

*Spirit Lead Me*

FOR PREVIEW ONLY

## *From the arranger...*

I was thrilled to have the opportunity to write this new project for Word Music & Church Resources! This well-rounded collection includes hymn favorites as well as new songs of the faith that are already accepted as worship standards. My goal for this book was to be creative, fresh, and within reach of both the moderate-level and well-seasoned pianist.

This book has three potential uses:

1. All twelve arrangements stand alone as keyboard solos.
2. The included accompaniment CD gives the player the opportunity to play the arrangement with a small orchestra.
3. Obligato parts are also included in the book, giving the pianist the option of playing live with other instruments, which is always fun!

My prayer for this book and recording is that God would anoint it, making it a tool for worship that points people to Him through the amazing gift of music.

God bless,  
*Jeff Bennett*

III II MEDIUM DIFFICULTY

INCLUDES 2 CDs!  
DEMONSTRATION CD  
AND PLAY-ALONG  
PERFORMANCE  
TRACKS CD

# Spirit Lead Me

12 PIANO SOLOS

*with Parts for Optional Instruments included!*

*Arranged by Jeff Bennett*

DOWNLOADABLE RHYTHM SECTION PARTS

0 80699 93154 3

available at [www.wordchoralclub.com](http://www.wordchoralclub.com)

*Edited by Kathy McManus & Sarah Huffman*

*Engraved by Brent Roberts*

*Production Design by Fudge Creative*

FOR PREVIEW ONLY

WORD MUSIC  
& CHURCH RESOURCES  
[wordchoralclub.com](http://wordchoralclub.com)

# Contents

Rejoice, the Lord is King .....	5
<i>Trumpet</i> .....	58
<i>Cello</i> .....	60
In Christ Alone .....	9
<i>Violin</i> .....	62
<i>Cello</i> .....	64
Give Me Jesus .....	13
<i>Soprano Sax</i> .....	66
<i>Cello</i> .....	68
Beneath the Cross of Jesus .....	17
<i>Acoustic Guitar</i> .....	70
<i>Cello</i> .....	72
Oceans ( <i>Where Feet May Fail</i> ) .....	22
<i>Clarinet</i> .....	74
<i>Cello</i> .....	76
Come, Thou Fount of Every Blessing with Come Thou Fount, Come Thou King .....	27
<i>Flute</i> .....	78
<i>Cello</i> .....	80
Great Is Thy Faithfulness .....	31
<i>Horn</i> .....	82
<i>Cello</i> .....	84
Amazing Grace ( <i>My Chains Are Gone</i> ) .....	36
<i>Flute</i> .....	86
<i>Cello</i> .....	88
America, the Beautiful .....	41
<i>Trumpet</i> .....	90
<i>Cello</i> .....	91
Joy Has Dawned ( <i>Across the World</i> ) with Angels We Have Heard on High .....	46
<i>Guitar</i> .....	93
<i>Cello</i> .....	94
The Holly and the Ivy .....	50
<i>Flute</i> .....	96
<i>Cello</i> .....	97
10,000 Reasons ( <i>Bless the Lord</i> ) .....	53
<i>Guitar</i> .....	98
<i>Cello</i> .....	100

# Rejoice, the Lord Is King

JOHN DARWALL  
Arranged by Jeff Bennett

Joyfully ♩ = 100

Arr. © 2017 Family Gathering Songs, LLC (ASCAP) (Adm. by Music Services). All Rights Reserved.

EVEN IF YOU POSSESS A CCLI LICENSE, YOU MAY NOT COPY THIS MUSIC.  
If you have questions about CCLI, please call 800/234-2446.

17

*mf*

21

*f*

25

*mf*

8vb

(loco)

29

33

37

41

45

49

53

Broad, majestic ♩ = 88

56

*f*

3 3 3

59

63

*sub. p*

3

67

*mf*

*f* Tempo 1

71

*ff*

# In Christ Alone

KEITH GETTY  
and STUART TOWNEND  
Arranged by Jeff Bernett

Steady, stately ♩ = 70

4

8

12

*mp*

*mf*

*mp*

*mp*

*sub loco*

© 2002, this arr. 2017 Thankyou Music (PRS) (Adm. worldwide at CapitolCMGPublishing.com excluding Europe which is adm. by Integrity Music, part of the David C Cook family. [songs@integritymusic.com](mailto:songs@integritymusic.com)). All Rights Reserved. Used by Permission.

EVEN IF YOU POSSESS A CCLI LICENSE, YOU MAY NOT COPY THIS MUSIC.  
If you have questions about CCLI, please call 800/234-2446.

16

*mf*

20

*mp*

24

28

*mf*

32

*f*

3 4 3

8<sup>vb</sup>

36

*mp*

40

*mp*

44

*p* *sub.f*

48

*p* *loco*

52

*p*

56

*mp*

8vb

60

64

68

*rit.* *p a tempo*

71

*rit.* *pp*

8va

8vb

# Give Me Jesus

TRADITIONAL SPIRITUAL  
*Arranged by Jeff Bennett*

Freely ♩ = 88

Arr. © 2017 Family Gathering Songs, LLC (ASCAP) (Adm. by Music Services). All Rights Reserved.

EVEN IF YOU POSSESS A CCLI LICENSE, YOU MAY NOT COPY THIS MUSIC.  
If you have questions about CCLI, please call 800/234-2446.

17

*mf* *f*

Faster ♩ = 100

21

*rit.* *mf*

25

*mf*

29

3

33

37

37 38 39

*f*

40

40 41 42

43

43 44 45

*mp*

46

46 47 48

*mf*

49

49 50 51

53

8<sup>vb</sup>

57

61

65

69

7

*rit.*

8<sup>va</sup>

*loco*

*p*

# Beneath the Cross of Jesus

FREDERICK C. MAKER  
Arranged by Jeff Bennett

Worshipfully ♩ = 76

Arr. © 2017 Family Gathering Songs, LLC (ASCAP) (Adm. by Music Services). All Rights Reserved.

EVEN IF YOU POSSESS A CCLI LICENSE, YOU MAY NOT COPY THIS MUSIC.  
If you have questions about CCLI, please call 800/234-2446.

13

3 3 3 3 3 3 3 3

16

3 3 3 3 3 3 3 3

19

*mf*

3 3 3 3 3 3 3 3

22

*slight rit.*

*a tempo*

3 3 3 3 3 3 3 3

25

*slight rit.*

3 3 3 3 3 3 3 3

28

*mp*

31

34

37

40

43

*p a tempo*

*mp*

3

46

*mf*

*rit.*

49

*f a tempo*

51

53

55

57

59

61

64

# Oceans

## (Where Feet May Fail)

JOEL HOUSTON, MATT CROCKER  
and SALOMON LIGTHELM  
Arranged by Jeff Bennett

Flowing, easy 4  $\text{♩} = 66$

5

9

12

*p*

*mf*

*p*

*mp*

3

8va

© 2013, this arr. 2017 Hillsong Music Publishing (APRA)  
(Adm. in the US and Canada at [CapitolCMGPublishing.com](http://CapitolCMGPublishing.com)).  
All Rights Reserved. Used by Permission.

EVEN IF YOU POSSESS A CCLI LICENSE, YOU MAY NOT COPY THIS MUSIC.  
If you have questions about CCLI, please call 800/234-2446.

15

18

21

24

27

(Bring out melody)

30

33

*mf simile*

36

39

42

45

48

50

52

54

56

*mp*

58

60

1 4

63

*rit.* *pp*

# Come, Thou Fount of Every Blessing

with *Come Thou Fount, Come Thou King*

Worshipfully ♩ = 72

TRADITIONAL AMERICAN MELODY  
and THOMAS MILLER  
Arranged by Jeff Bennett

© 2005, this arr. 2017 Gateway Create Publishing (BMI). (Adm. at CapitolCMGPublishing.com).  
All Rights Reserved. Used by Permission.

EVEN IF YOU POSSESS A CCLI LICENSE, YOU MAY NOT COPY THIS MUSIC.  
If you have questions about CCLI, please call 800/234-2446.

17

*mf*

*rit.*

21

*mp a tempo*

6

25

*mf*

4

29

4

33

*p*

37 *mp*

4 1 3

41 *mf*

45 *rit.* *f a tempo*

49

53 *mp*

57

61

61

*rit.*

*f a tempo*

65

69

69

*rit.*

*mp a tempo*

73

73

*rit.*

*pp*

(loco)

8va

# Great Is Thy Faithfulness

WILLIAM M. RUNYAN  
Arranged by Jeff Bennett

Worshipfully ♩ = 74

© 1923. Ren. 1951, this arr. 2017 Hope Publishing Company, Carol Stream, IL 60188,  
www.hopepublishing.com (ASCAP). All Rights Reserved. Used by Permission.

EVEN IF YOU POSSESS A CCLI LICENSE, YOU MAY NOT COPY THIS MUSIC.  
If you have questions about CCLI, please call 800/234-2446.

37

mp

41

*mf*

45

*mp*

49

53

57

mf

(b)

(b)

FOR PREVIEW ONLY

60

(b)

(b)

FOR PREVIEW ONLY

63

f

FOR PREVIEW ONLY

66

(b)

FOR PREVIEW ONLY

69

3

(b)

(b)

3

FOR PREVIEW ONLY

72

75

78

81

85

# Amazing Grace

(My Chains Are Gone)

CHRISTOMLIN  
and LOUIE GIGLIO  
*Arranged by Jeff Bennett*

Reflectively ♩ = 66

© 2006, this arr. 2017 worshiptogether.com Songs (ASCAP)/ sixsteps Music (ASCAP)/  
Vamos Publishing (ASCAP) (Adm. at CapitolCMGPublishing.com). All Rights Reserved. Used by Permission.

EVEN IF YOU POSSESS A CCLI LICENSE, YOU MAY NOT COPY THIS MUSIC.  
If you have questions about CCLI, please call 800/234-2446.

13

16

19

22

25

28

*mp*

*mf*

31

*mp*

34

*mp*

37

*mp*

40

*mp*

43

46

49

52

54

56

59

62

65

68

# America, the Beautiful

SAMUELA WARD  
Arranged by Jeff Bennett

Regal ♩ = 78

(Snare cues)

13

16

19

22

25

28

*mf* *f* *rit.*

31

*mp a tempo*

34

*mf*

37

*mf*

40

*mf*

43

46

*8va*

49

*(loco)*

52

*rit.*

*f a tempo*

55

58

61

64

67

71

# Joy Has Dawned (Across the World)

with Angels We Have Heard on High

KEITH GETTY  
and STUART TOWNEND  
Arranged by Jeff Bennett

Gently ♩ = 58

© 2005, this arr. 2017 Thankyou Music (PRS) (Adm. worldwide at CapitolCMGPublishing.com excluding Europe which is adm. by Integrity Music, part of the David C Cook family. [songs@integritymusic.com](mailto:songs@integritymusic.com)). All Rights Reserved. Used by Permission.

EVEN IF YOU POSSESS A CCLI LICENSE, YOU MAY NOT COPY THIS MUSIC.  
If you have questions about CCLI, please call 800/234-2446.

12

*mp*

15

17

19

21

23

*p*

25

27

*mp*

*(b)*

29

*mf*

*(b)*

32

34

3

*f*

FOR PREVIEW

36

3

*f*

FOR PREVIEW

38

FOR PREVIEW

40

*f*

*rit.*

FOR PREVIEW

Majestic ♩ = 80

42

*rit.*

VI VI IV IV (b)IV

FOR PREVIEW

# The Holly and the Ivy

TRADITIONAL ENGLISH CAROL  
Arranged by Jeff Bennett

Light jazz ♩ = 70

Arr. © 2017 Family Gathering Songs, LLC (ASCAP) (Adm. by Music Services). All Rights Reserved.

EVEN IF YOU POSSESS A CCLI LICENSE, YOU MAY NOT COPY THIS MUSIC.  
If you have questions about CCLI, please call 800/234-2446.

17

*mf*

1

8va-

21

(8va)

(loco)

*mp*

25

29

33

*mf*

3

4

36

rit.

39

*a tempo*

42

*8va*  
*f*  
*(loco)*

46

*slight rit.*  
*mp a tempo*

50

*rit.*  
*p*  
*pp*

# 10,000 Reasons (Bless the Lord)

JONAS MYRIN  
and MATT REDMAN  
*Arranged by Jeff Bennett*

Worshipfully ♩ = 82

© 2011, this arr. 2017 Thankyou Music (PRS) (Adm. worldwide at CapitolCMGPublishing excluding Europe which is adm. by Integrity Music, part of the David C Cook family. [songs@integritymusic.com](mailto:songs@integritymusic.com))/ Atlas Mountain Songs (BMI)/ [worshiptogether.com](http://worshiptogether.com) Songs (ASCAP)/ sixsteps Music (ASCAP) (Adm. at CapitolCMGPublishing.com). All Rights Reserved. Used by Permission.

EVEN IF YOU POSSESS A CCLI LICENSE, YOU MAY NOT COPY THIS MUSIC.  
If you have questions about CCLI, please call 800/234-2446.

13

*p legato, dolce* *mf*

16

19

*mp*

22

*8vb* 3 3 3

25

*mf* *loco* *8vb*

43

8va

*mf*

46

3

*mf*

49

*mf*

52

*f*

55

58

61

64

Trumpet

# Rejoice, the Lord Is King

JOHN DARWALL  
Arranged by Jeff Bennett

Joyfully ♩ = 100

Arr. © 2017 Family Gathering Songs, LLC (ASCAP) (Adm. by Music Services). All Rights Reserved.

EVEN IF YOU POSSESS A CCLI LICENSE, YOU MAY NOT COPY THIS MUSIC.  
If you have questions about CCLI, please call 800/234-2446.

# Rejoice, the Lord Is King

JOHN DARWALL  
Arranged by Jeff Bennett

Joyfully ♩ = 100

Arr. © 2017 Family Gathering Songs, LLC (ASCAP) (Adm. by Music Services). All Rights Reserved.

EVEN IF YOU POSSESS A CCLI LICENSE, YOU MAY NOT COPY THIS MUSIC.  
If you have questions about CCLI, please call 800/234-2446.

36

41

46

51

56

Broad, majestic ♩ = 88

61

66

70

Tempo I

Violin

# In Christ Alone

KEITH GETTY  
and STUART TOWNEND  
Arranged by Jeff Bennett

Steady, stately ♩ = 70

© 2002, this arr. 2017 Thankyou Music (PRS) (Adm. worldwide at CapitolCMGPublishing.com excluding Europe which is adm. by Integrity Music, part of the David C Cook family. [songs@integritymusic.com](mailto:songs@integritymusic.com)). All Rights Reserved. Used by Permission.

EVEN IF YOU POSSESS A CCLI LICENSE, YOU MAY NOT COPY THIS MUSIC.  
If you have questions about CCLI, please call 800/234-2446.

37

42

48

52

56

61

65

71

FOR PREVIEW ONLY

# In Christ Alone

KEITH GETTY  
and STUART TOWNEND  
Arranged by Jeff Bennett

Steady, stately ♩ = 70

4

8

12

16

20

24

28

*mp*

*mf*

*mp*

*mf*

© 2002, this arr. 2017 Thankyou Music (PRS) (Adm. worldwide at [CapitolCMGPublishing.com](http://CapitolCMGPublishing.com) excluding Europe which is adm. by Integrity Music, part of the David C Cook family. [songs@integritymusic.com](mailto:songs@integritymusic.com)). All Rights Reserved. Used by Permission.

EVEN IF YOU POSSESS A CCLI LICENSE, YOU MAY NOT COPY THIS MUSIC.  
If you have questions about CCLI, please call 800/234-2446.

32

36

40

44

48

52

56

60

65

70

# Give Me Jesus

TRADITIONAL SPIRITUAL  
*Arranged by Jeff Bennett*

Freely ♩ = 88

1

*mp*

6

11

16

*mf*

21

*rit.*

Faster ♩ = 100

*mf*

26

31

Arr. © 2017 Family Gathering Songs, LLC (ASCAP) (Adm. by Music Services). All Rights Reserved.

EVEN IF YOU POSSESS A CCLI LICENSE, YOU MAY NOT COPY THIS MUSIC.  
If you have questions about CCLI, please call 800/234-2446.

36

41

46

51

56

60

65

69

# Beneath the Cross of Jesus

FREDERICK C. MAKER  
Arranged by Jeff Bennett

Worshipfully ♩ = 76

Arr. © 2017 Family Gathering Songs, LLC (ASCAP) (Adm. by Music Services). All Rights Reserved.

EVEN IF YOU POSSESS A CCLI LICENSE, YOU MAY NOT COPY THIS MUSIC.  
If you have questions about CCLI, please call 800/234-2446.

35

39

*rit.* *a tempo*

44

*rit.* *a tempo*

*f*

51

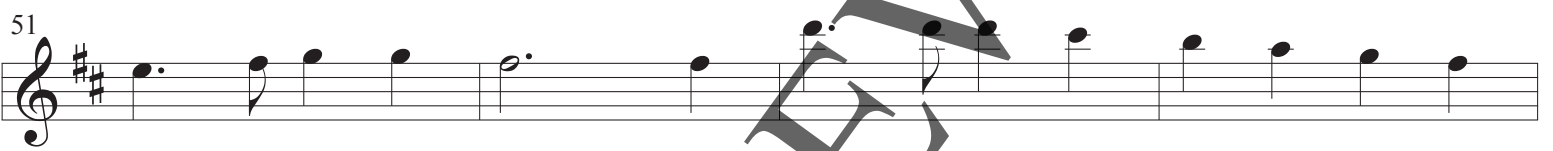

55

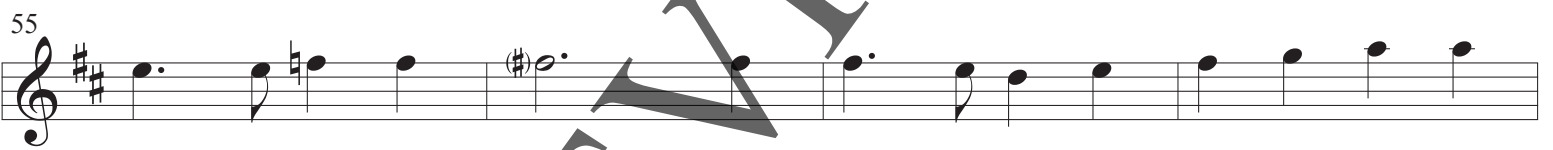

59

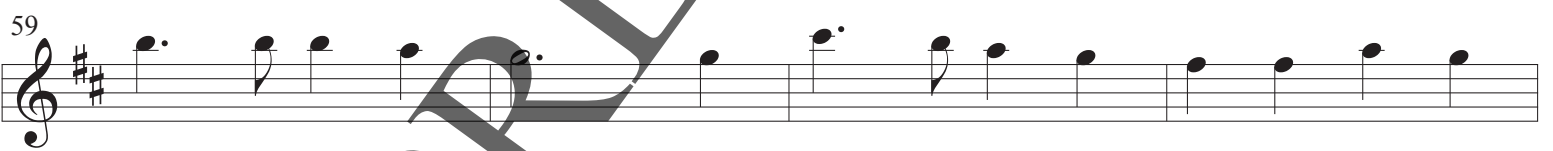

63

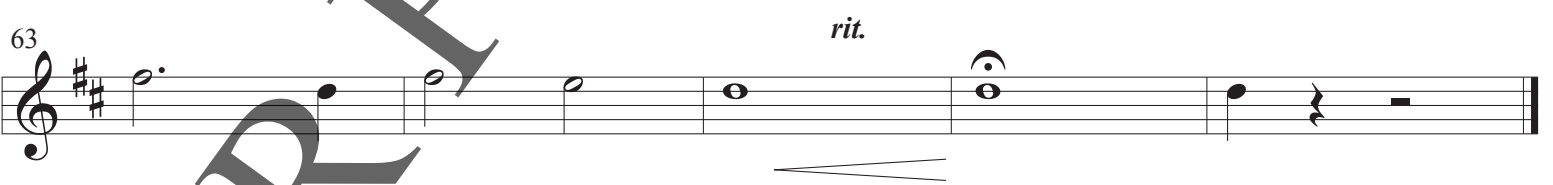

*rit.*

FOR PREVIEW ONLY

# Beneath the Cross of Jesus

FREDERICK C. MAKER  
Arranged by Jeff Bennett

Worshipfully ♩ = 76

Arr. © 2017 Family Gathering Songs, LLC (ASCAP) (Adm. by Music Services). All Rights Reserved.

EVEN IF YOU POSSESS A CCLI LICENSE, YOU MAY NOT COPY THIS MUSIC.  
If you have questions about CCLI, please call 800/234-2446.

33

37

41

45

49

53

57

62

Clarinet

# Oceans

## (Where Feet May Fail)

JOEL HOUSTON, MATT CROCKER  
and SALOMON LIGTHELM  
*Arranged by Jeff Bennett*

Flowing, easy 4 ♩ = 66

© 2013, this arr. 2017 Hillsong Music Publishing (APRA)  
(Adm. in the US and Canada at [CapitolCMGPublishing.com](http://CapitolCMGPublishing.com)).  
All Rights Reserved. Used by Permission.

EVEN IF YOU POSSESS A CCLI LICENSE, YOU MAY NOT COPY THIS MUSIC.  
If you have questions about CCLI, please call 800/234-2446.

Cello

# Oceans (Where Feet May Fail)

JOEL HOUSTON, MATT CROCKER  
and SALOMON LIGTHELM  
*Arranged by Jeff Bennett*

Flowing, easy 4  $\text{♩} = 66$

1 *mp* *mf*

6 *p* *mp*

11

16

21

26 *mp* *mf* *mp*

31 *mf*

© 2013, this arr. 2017 Hillsong Music Publishing (APRA)  
(Adm. in the US and Canada at CapitolCMGPublishing.com).  
All Rights Reserved. Used by Permission.

EVEN IF YOU POSSESS A CCLI LICENSE, YOU MAY NOT COPY THIS MUSIC.  
If you have questions about CCLI, please call 800/234-2446.

Flute

# Come, Thou Fount of Every Blessing

with *Come Thou Fount, Come Thou King*

TRADITIONAL AMERICAN MELODY  
and THOMAS MILLER  
Arranged by Jeff Bennett

Worshipfully ♩ = 72

© 2005, this arr. 2017 Gateway Create Publishing (BMI). (Adm. at CapitolCMGPublishing.com).  
All Rights Reserved. Used by Permission.

EVEN IF YOU POSSESS A CCLI LICENSE, YOU MAY NOT COPY THIS MUSIC.  
If you have questions about CCLI, please call 800/234-2446.

Come, Thou Fount of Every Blessing - Flute - page 2 of 2

45 *rit.* *a tempo*  
*mf*

50 *tr*  
*mf*

54 *mp*  
*3*

60 *mf* *rit. tr* *a tempo*  
*f*

64 *mf*  
*2*

69 *rit.* *a tempo*

73 *mp* *rit.* *p*

FOR PREVIEW ONLY

Cello

# Come, Thou Fount of Every Blessing

with *Come Thou Fount, Come Thou King*

TRADITIONAL AMERICAN MELODY  
and THOMAS MILLER

Arranged by Jeff Bennett

Worshipfully ♩ = 72

© 2005, this arr. 2017 Gateway Create Publishing (BMI). (Adm. at CapitolCMG Publishing.com).  
All Rights Reserved. Used by Permission.

EVEN IF YOU POSSESS A CCLI LICENSE, YOU MAY NOT COPY THIS MUSIC.  
If you have questions about CCLI, please call 800/234-2446.

36

41

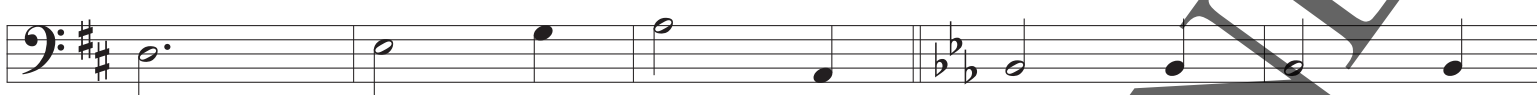

46

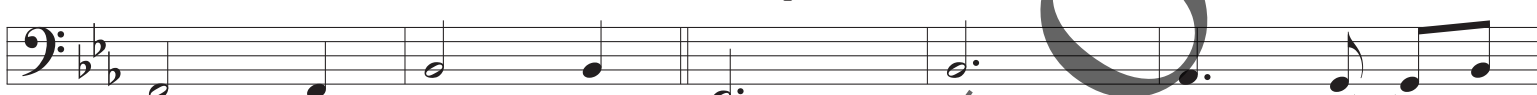

51

56

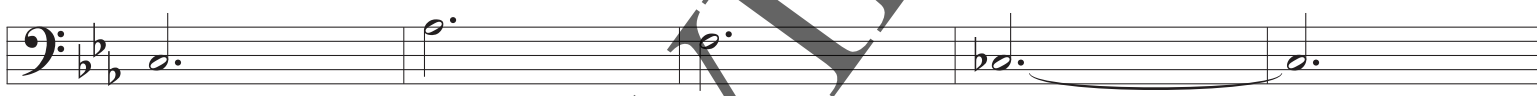

61

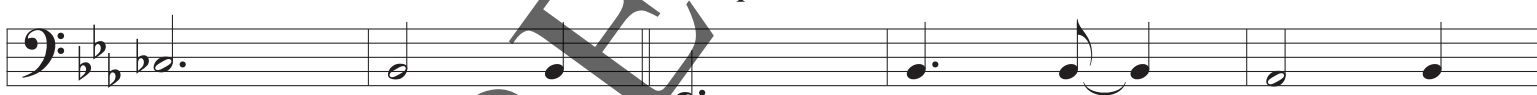

66

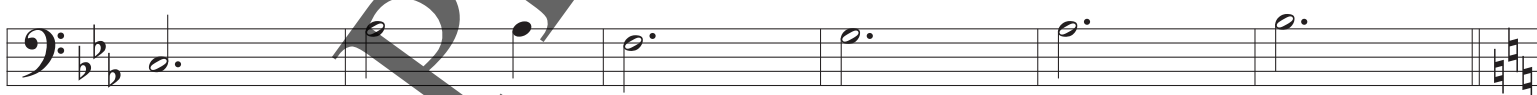

72

77

82

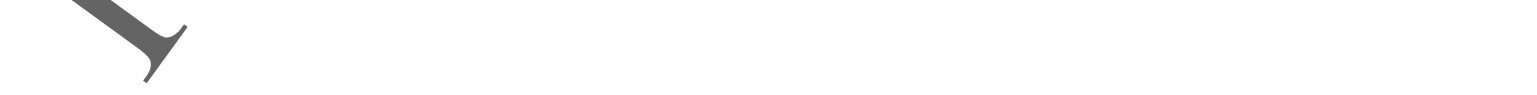

87

Horn in F

# Great Is Thy Faithfulness

WILLIAM M. RUNYAN  
Arranged by Jeff Bennett

Worshipfully ♩ = 74

mp

6

16

mf

26

31

f

36

mp

41

mp

47

© 1923. Ren. 1951, this arr. 2017 Hope Publishing Company, Carol Stream, IL 60188,  
www.hopepublishing.com (ASCAP). All Rights Reserved. Used by Permission.

EVEN IF YOU POSSESS A CCLI LICENSE, YOU MAY NOT COPY THIS MUSIC.  
If you have questions about CCLI, please call 800/234-2446.

Great Is Thy Faithfulness - Horn in F - page 2 of 2

52

57

62

67

72

80

FOR PREVIEW ONLY

# Great Is Thy Faithfulness

WILLIAM M. RUNYAN  
Arranged by Jeff Bennett

Worshipfully ♩ = 74

© 1923. Ren. 1951, this arr. 2017 Hope Publishing Company, Carol Stream, IL 60188,  
www.hopepublishing.com (ASCAP). All Rights Reserved. Used by Permission.

EVEN IF YOU POSSESS A CCLI LICENSE, YOU MAY NOT COPY THIS MUSIC.  
If you have questions about CCLI, please call 800/234-2446.

# Amazing Grace

## (My Chains Are Gone)

CHRISTOMLIN  
and LOUIE CIGLIO  
Arranged by Jeff Bennett

Reflectively ♩ = 66

© 2006, this arr. 2017 worshiptogether.com Songs (ASCAP)/ sixsteps Music (ASCAP)/  
Yamos Publishing (ASCAP) (Adm. at CapitolCMGPublishing.com). All Rights Reserved. Used by Permission.

EVEN IF YOU POSSESS A CCLI LICENSE, YOU MAY NOT COPY THIS MUSIC.  
If you have questions about CCLI, please call 800/234-2446.

38

42

46

51

55

60

64

68

Cello

# Amazing Grace (My Chains Are Gone)

CHRISTOMLIN  
and LOUIE GIGLIO  
Arranged by Jeff Bennett

Reflectively ♩ = 66

© 2006, this arr. 2017 worshiptogether.com Songs (ASCAP)/ sixsteps Music (ASCAP)/  
Yamos Publishing (ASCAP) (Adm. at CapitolCMGPublishing.com). All Rights Reserved. Used by Permission.

EVEN IF YOU POSSESS A CCLI LICENSE, YOU MAY NOT COPY THIS MUSIC.  
If you have questions about CCLI, please call 800/234-2446.

33

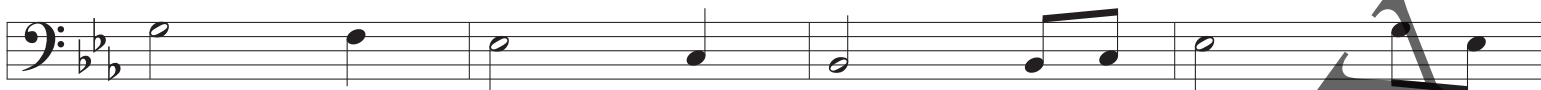

37

41

45

49

53

57

61

65

*rit.*

69

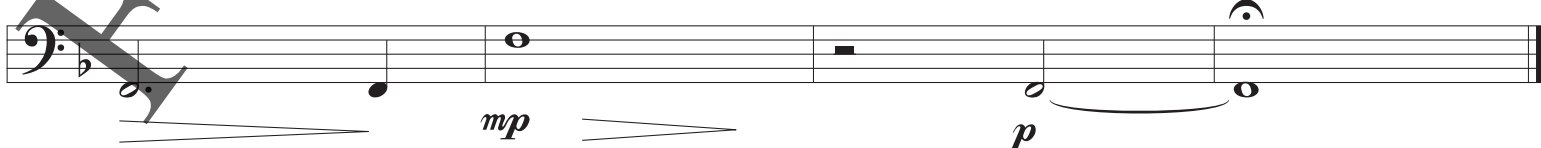

Trumpet

# America, the Beautiful

SAMUELA A. WARD  
Arranged by Jeff Bennett

Regal ♩ = 78 (Trumpet) (mute) *mp*

8 *mf* *mp*

26 (open) *mp* *rit.*

32 *a tempo* *f*

45 *rit.*

53 *a tempo* *f*

64

70 *rit.* *a tempo* *f*

Arr. © 2017 Family Gathering Songs, LLC (ASCAP) (Adm. by Music Services). All Rights Reserved.

EVEN IF YOU POSSESS A CCLI LICENSE, YOU MAY NOT COPY THIS MUSIC.  
If you have questions about CCLI, please call 800/234-2446.

Cello

# America, the Beautiful

SAMUELA A. WARD  
Arranged by Jeff Bennett

Regal ♩ = 78

2

*mp*

6

*mf*

11

*mp*

17

*mf*

21

25

*rit.*

*a tempo*

29

*mp*

33

*mf*

Arr. © 2017 Family Gathering Songs, LLC (ASCAP) (Adm. by Music Services). All Rights Reserved.

EVEN IF YOU POSSESS A CCLI LICENSE, YOU MAY NOT COPY THIS MUSIC.  
If you have questions about CCLI, please call 800/234-2446.

37

41

45

49

53

57

61

66

71

*f*

*rit.*

*a tempo*

*f*

*rit.*

*a tempo*

Guitar

# Joy Has Dawned (Across the World)

with Angels We Have Heard on High

KEITH GETTY  
and STUART TOWNEND  
Arranged by Jeff Bennett

Gently ♩ = 58

7

*mp*

11

24

*mp*

29

34

*mf*

38

Majestic ♩ = 80

© 2005, this arr. 2017 Thankyou Music (PRS) (Adm. worldwide at CapitolCMGPublishing.com excluding Europe which is adm. by Integrity Music, part of the David C Cook family. [songs@integritymusic.com](mailto:songs@integritymusic.com)). All Rights Reserved. Used by Permission.

EVEN IF YOU POSSESS A CCLI LICENSE, YOU MAY NOT COPY THIS MUSIC.  
If you have questions about CCLI, please call 800/234-2446.

Cello

# Joy Has Dawned (Across the World)

with Angels We Have Heard on High

KEITH GETTY  
and STUART TOWNEND  
Arranged by Jeff Bennett

Gently ♩ = 58

© 2005, this arr. 2017 Thankyou Music (PRS) (Adm. worldwide at [CapitolCMGPublishing.com](http://CapitolCMGPublishing.com) excluding Europe which is adm. by Integrity Music, part of the David C Cook family. [songs@integritymusic.com](mailto:songs@integritymusic.com)). All Rights Reserved. Used by Permission.

EVEN IF YOU POSSESS A CCLI LICENSE, YOU MAY NOT COPY THIS MUSIC.  
If you have questions about CCLI, please call 800/234-2446.

29

33

37

41

FOR PREVIEW ONLY

# The Holly and the Ivy

TRADITIONAL ENGLISH CAROL  
Arranged by Jeff Bennett

Light jazz ♩ = 70

4 *mp*

8 7

18 *mf*

22 *mp*

31 *p*

35 *rit.* *a tempo* *mf* *f*

43 *slight rit.* *a tempo* *mp*

48 *rit.* *pp*

Arr. © 2017 Family Gathering Songs, LLC (ASCAP) (Adm. by Music Services). All Rights Reserved.

EVEN IF YOU POSSESS A CCLI LICENSE, YOU MAY NOT COPY THIS MUSIC.  
If you have questions about CCLI, please call 800/234-2446.

Cello

# The Holly and the Ivy

TRADITIONAL ENGLISH CAROL  
*Arranged by Jeff Bennett*

Light jazz ♩ = 70

8

15

23

31

38 *rit.* *a tempo*

45 *slight rit.* *a tempo* *rit.*

*mp* *mf* *mp* *mf* *f* *mp* *pp*

Arr. © 2017 Family Gathering Songs, LLC (ASCAP) (Adm. by Music Services). All Rights Reserved.

EVEN IF YOU POSSESS A CCLI LICENSE, YOU MAY NOT COPY THIS MUSIC.  
 If you have questions about CCLI, please call 800/234-2446.

# 10,000 Reasons (Bless the Lord)

JONAS MYRIN  
and MATT REDMAN  
Arranged by Jeff Bennett

Worshipfully ♩ = 82

4

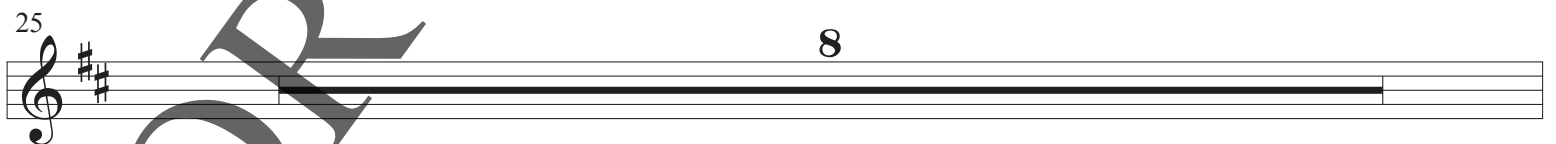
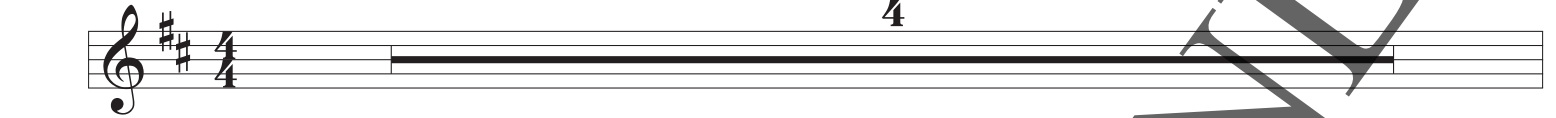

© 2011, this arr. 2017 Thankyou Music (PRS) (Adm. worldwide at CapitolCMGPublishing excluding Europe which is adm. by Integrity Music, part of the David C Cook family. [songs@integritymusic.com](mailto:songs@integritymusic.com))/ Atlas Mountain Songs (BMI)/ [worshiptogether.com](http://worshiptogether.com) Songs (ASCAP)/ sixsteps Music (ASCAP) (Adm. at CapitolCMGPublishing.com). All Rights Reserved. Used by Permission.

EVEN IF YOU POSSESS A CCLI LICENSE, YOU MAY NOT COPY THIS MUSIC.  
If you have questions about CCLI, please call 800/234-2446.

33 *mp*

37

41

51 *f*

54

57

61 *rit.* *a tempo*

65 *rit.* *f*

Cello

# 10,000 Reasons

## (Bless the Lord)

JONAS MYRIN  
and MATT REDMAN  
Arranged by Jeff Bennett

Worshipfully ♩ = 82

© 2011, this arr. 2017 Thankyou Music (PRS) (Adm. worldwide at CapitolCMGPublishing excluding Europe which is adm. by Integrity Music, part of the David C Cook family. [songs@integritymusic.com](mailto:songs@integritymusic.com))/ Atlas Mountain Songs (BMI)/ [worshiptogether.com](http://worshiptogether.com) Songs (ASCAP)/ sixsteps Music (ASCAP) (Adm. at [CapitolCMGPublishing.com](http://CapitolCMGPublishing.com)). All Rights Reserved. Used by Permission.

EVEN IF YOU POSSESS A CCLI LICENSE, YOU MAY NOT COPY THIS MUSIC.  
If you have questions about CCLI, please call 800/234-2446.

♪ Notes ♪

FOR PREVIEW ONLY

♪ Notes ♪

FOR PREVIEW ONLY

♪ Notes ♪

FOR PREVIEW ONLY