Noel! Noel!

includes

Noel, The First Noel *and* O Holy Night!

Arranged by Marty Parks

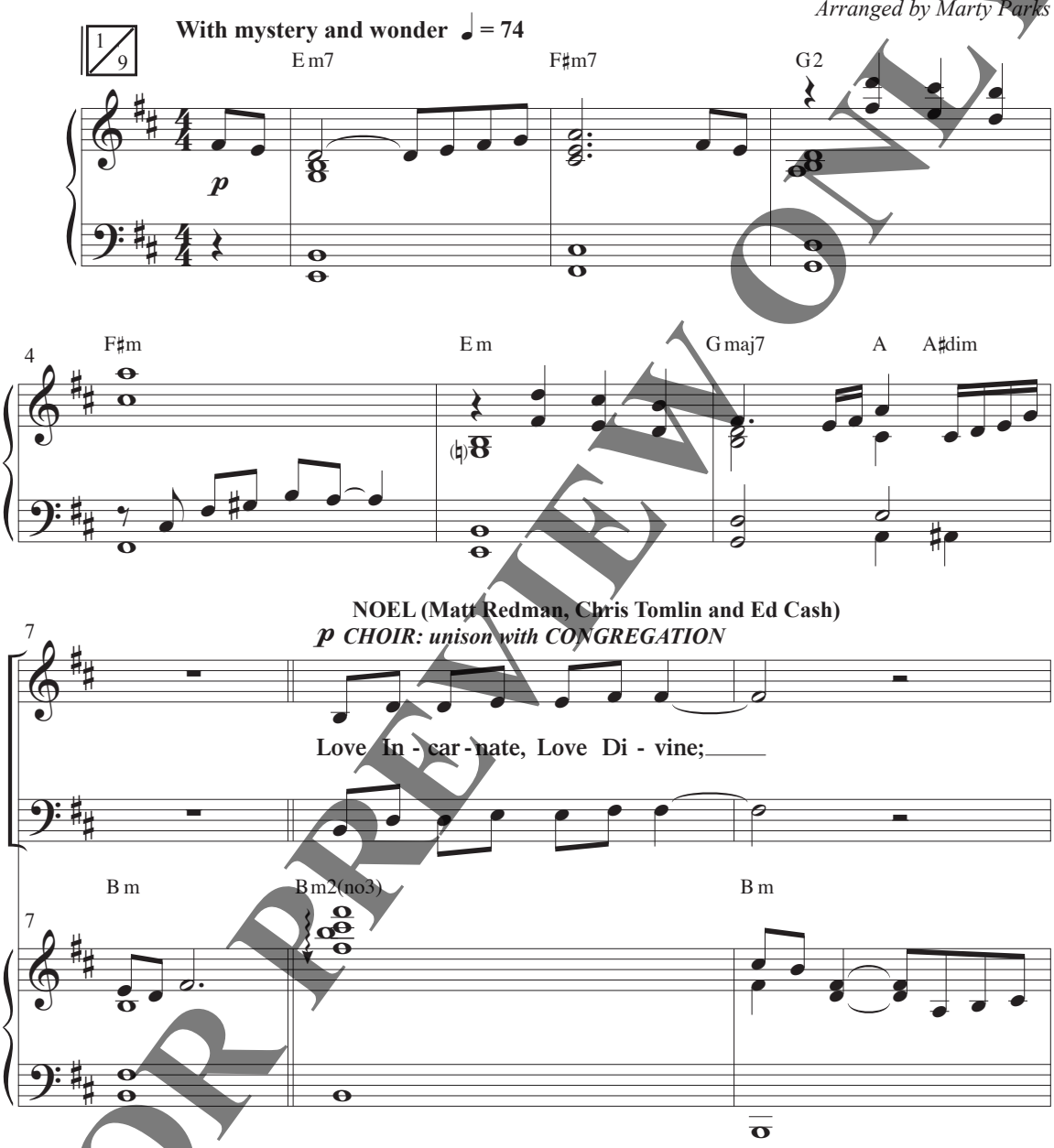

1/7 *This symbol refers to the corresponding track numbers on the ChoralTrax Accompaniment CD. The top number in each box refers to the Stereo Trax; the bottom number to the Split Trax.*

Performance Time: 4:58

Noel: © 2015, this arr. 2018 Thankyou Music (PRS)
(Adm. at CapitolCMGPublishing.com excluding Europe which is adm. by Integrity Music, part of the David C Cook family. Songs@integritymusic.com)/ worshiptogether.com Songs (ASCAP)/ Worship Together Music (BMI)/ sixsteps Music (ASCAP)/ sixsteps Songs (BMI)/ Said And Done Music (ASCAP)/ S.D.G. Publishing (BMI) (Adm. at CapitolCMGPublishing.com)/ Alletrop Music (BMI) (Adm. by Music Services, www.musicservices.org).
All Rights Reserved. Used by Permission.

EVEN IF YOU POSSESS A **CCLI** LICENSE, YOU MAY NOT COPY THIS MUSIC.
If you have questions about CCLI, please call 800/234-2446.

FOR PREVIEW ONLY

10

star and an - gels gave the sign.

B m A/B B m

10

12

Bow to Babe on bend - ed knee, the

B m2(no3) B m

12

14

Sav - ior of hu - man - i - ty.

B m A/B B m

14

FOR PREVIEW ONLY

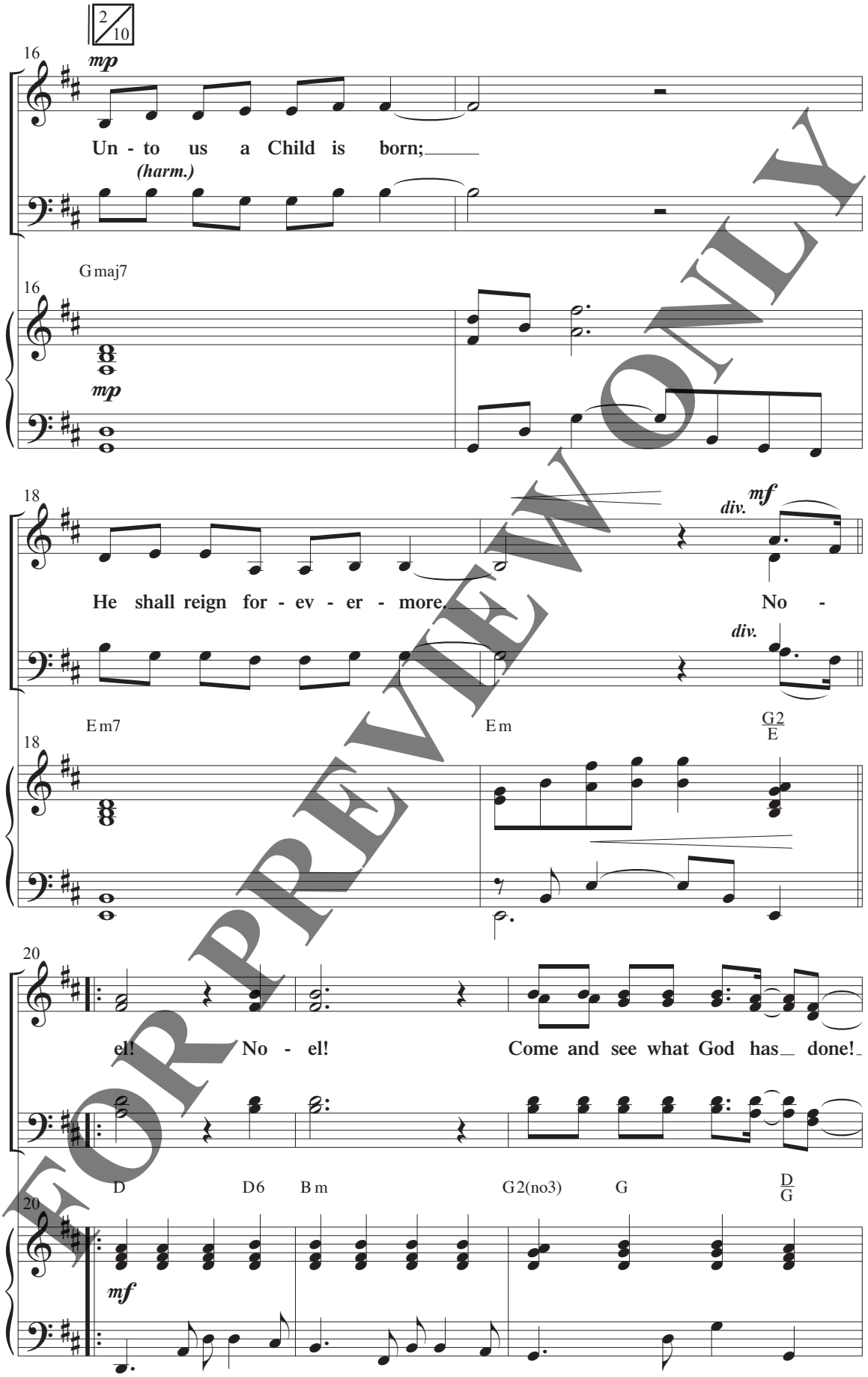

FOR PREVIEW ONLY

23

No - el! No - el! The

D G2/E D D6 B m

23

26

CHOIR: unison

sto - ry of a - maz - ing love— the Light of the World,

G2(no3) G D/G D

26

(1st time)

(2nd time)

28

mp div.

giv - en for us; No - el!

div.

A sus A7sus E m7 B m7/E

28

FOR PREVIEW ONLY

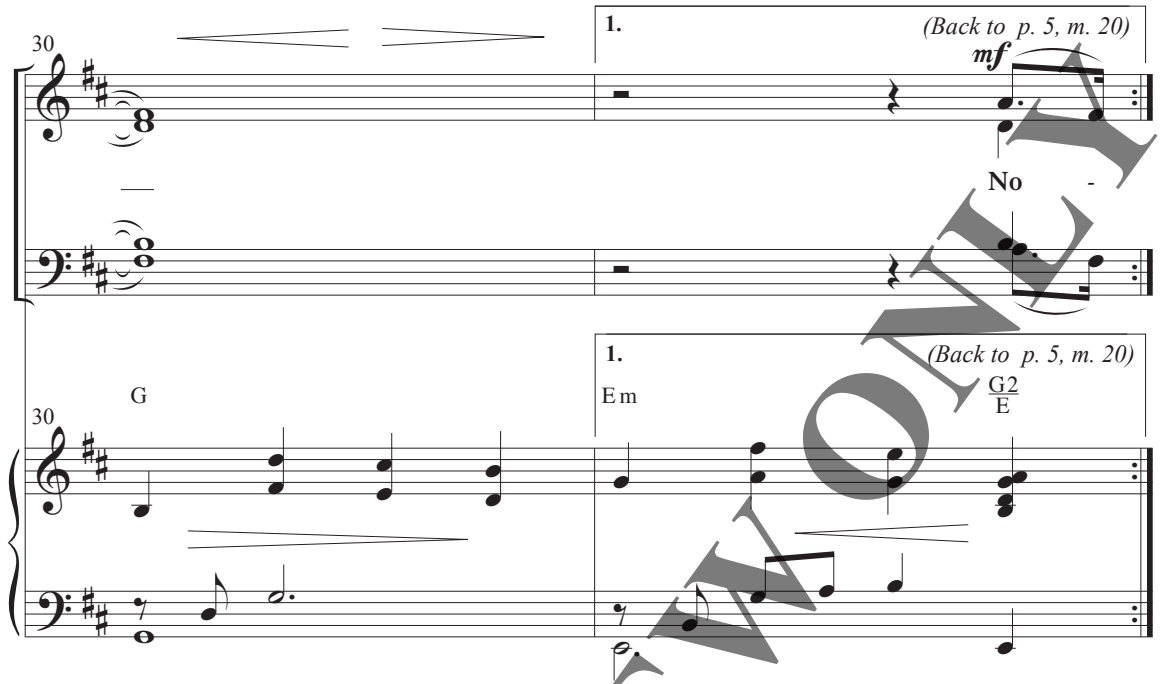

THE FIRST NOEL (Traditional English carol/ W. Sandys' *Christmas Carols*, 1833)

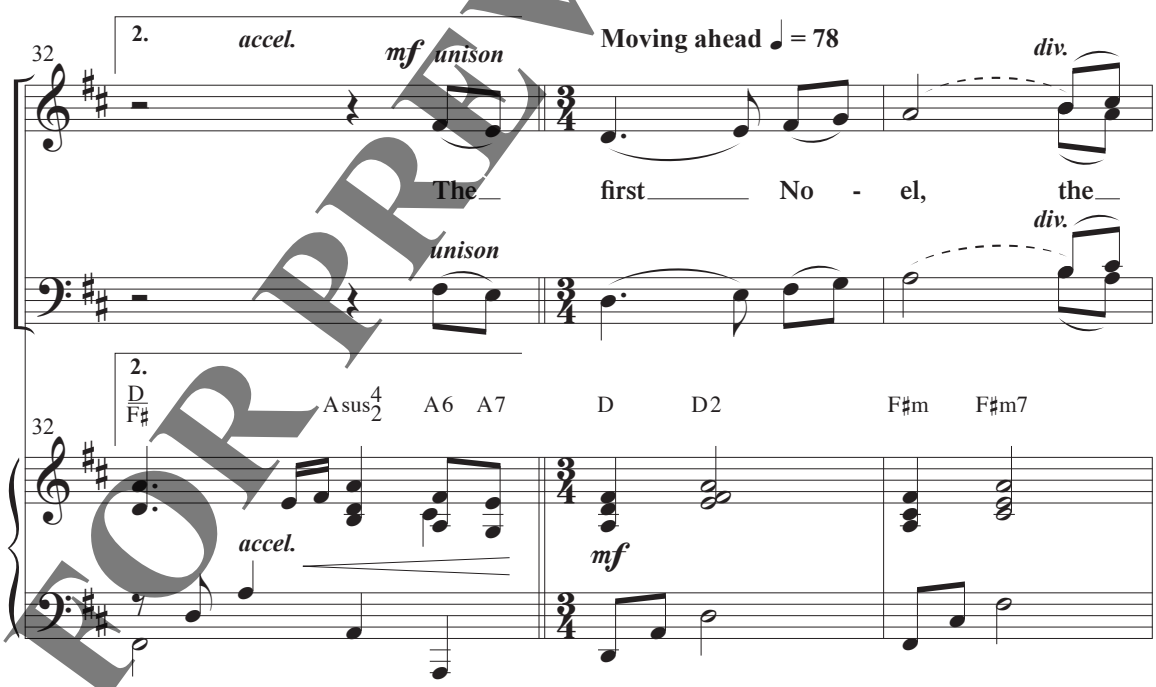

FOR PREVIEW ONLY

The First Noel:
Arr. © 2018 Gathering Songs, LLC (BMI)
(Adm. by Music Services, www.musicservices.org).
All Rights Reserved.

35

an - gel did say, was to cer - tain poor

G maj7 A/G G6 F♯m F♯m7 G maj7 A/G G6

35

38

unison

shep - herds in fields as they lay; in

unison

D/F♯ G A/E D/F♯ D/A A♯dim7 B m A6 A7

38

41

div.

fields where they lay keep - ing their

div.

D D2 F♯m F♯m7 G maj7 A/G G6

41

FOR PREVIEW ONLY

44

sheep, on a cold win - ter's night that

F♯m F♯m7 G maj7 A/G G6 D/F♯ G A/E

44

5/13

47

was so deep. For

WOMEN and CONGREGATION

mp

D/F♯ D/A A7/E F♯sus F♯ N.C.

47

50

all to see there was a star shin-ing

50

mp

FOR PREVIEW ONLY

54

in the east, be - yond them far,

MEN and CONGREGATION ***mf***

And

F♯sus F♯ A6 A7

54

mf

58

to the earth it gave great light, and

D D2 F♯m F♯m7 Gmaj7 A/G G6 F♯m F♯m7

58

FOR PREVIEW ONLY

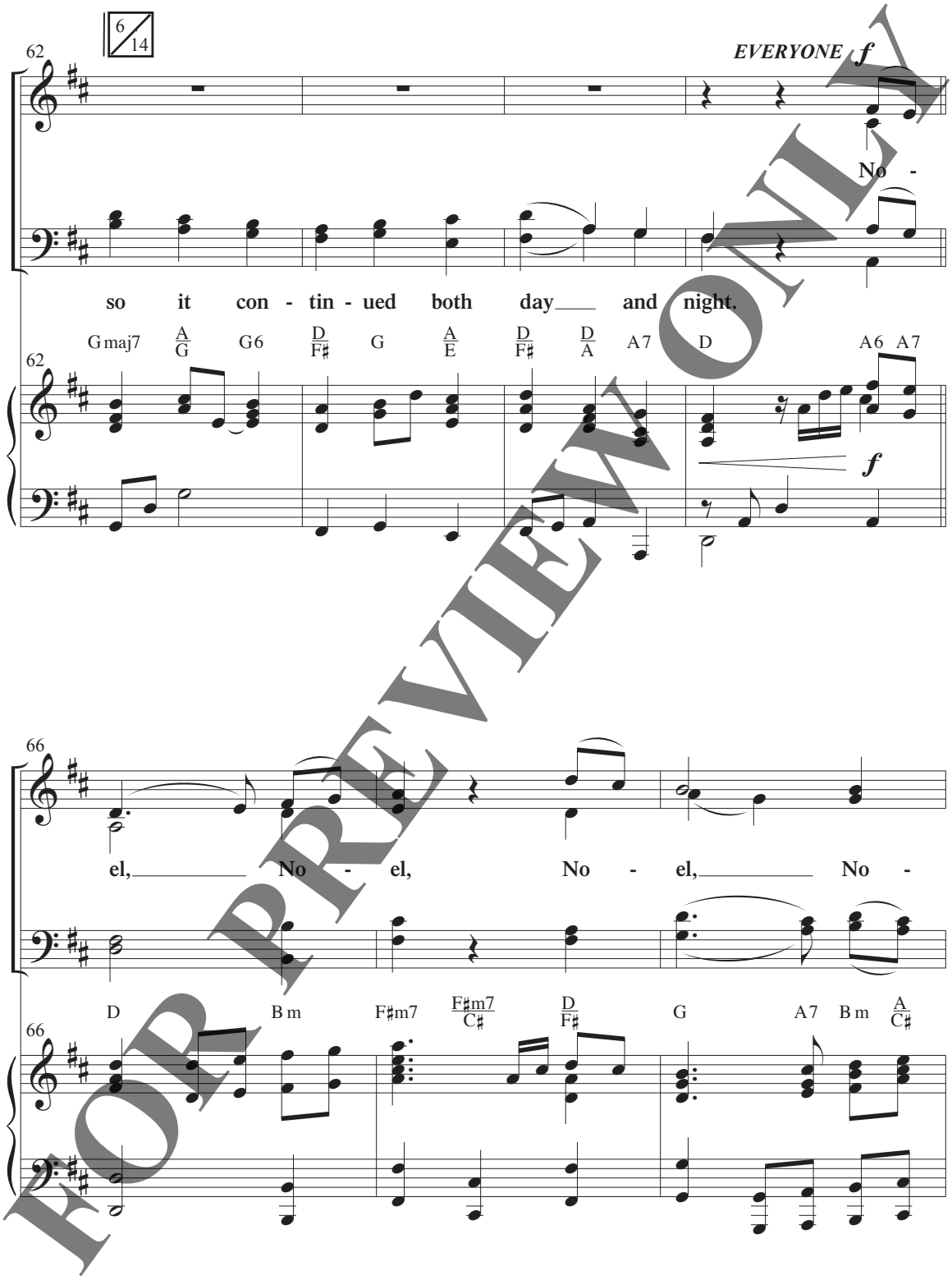

FOR PREVIEW ONLY

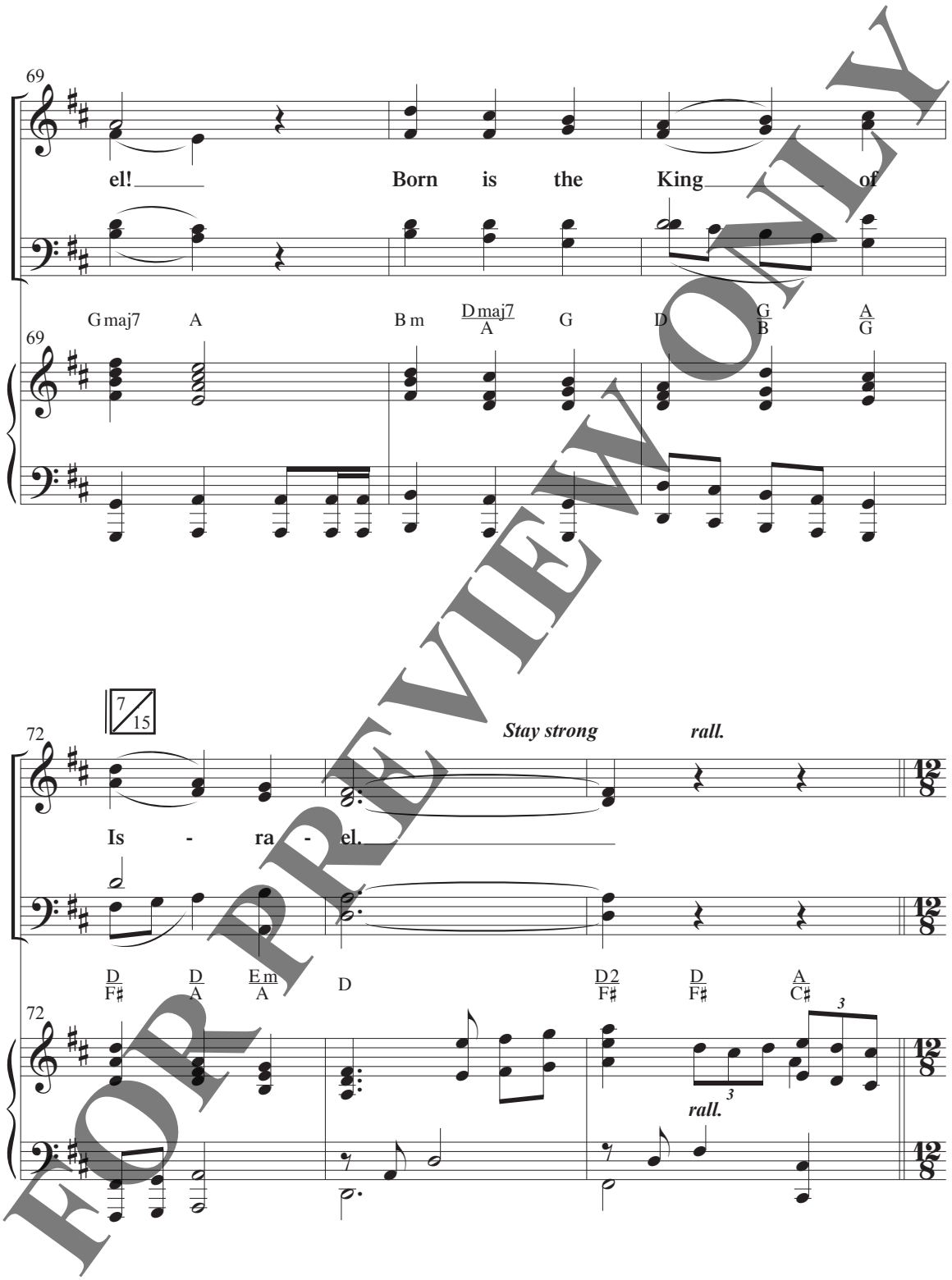

FOR PREVIEW ONLY

O HOLY NIGHT! (John S. Dwight/Adolphe Adam)

Boldly! ♩. = 72

75

Fall on your knees! O

B m B m7 B sus$^{4}_{2}$ B m F♯m $\frac{E}{F♯}$ F♯m $\frac{E}{F♯}$ F♯m

75

77

hear the an - gel voic - es! O

E m $\frac{D}{E}$ E m $\frac{D}{E}$ E m B m2 B m $\frac{G m}{B♭}$

77

79

night di - vine, O

$\frac{D}{A}$ $\frac{A}{G}$ $\frac{D}{F♯}$ G G sus$^{4}_{2}$ G

79

FOR PREVIEW ONLY

O Holy Night!: Arr. © 2018 Gathering Songs, LLC (BMI)
(Adm. by Music Services, www.musicservices.org). All Rights Reserved.

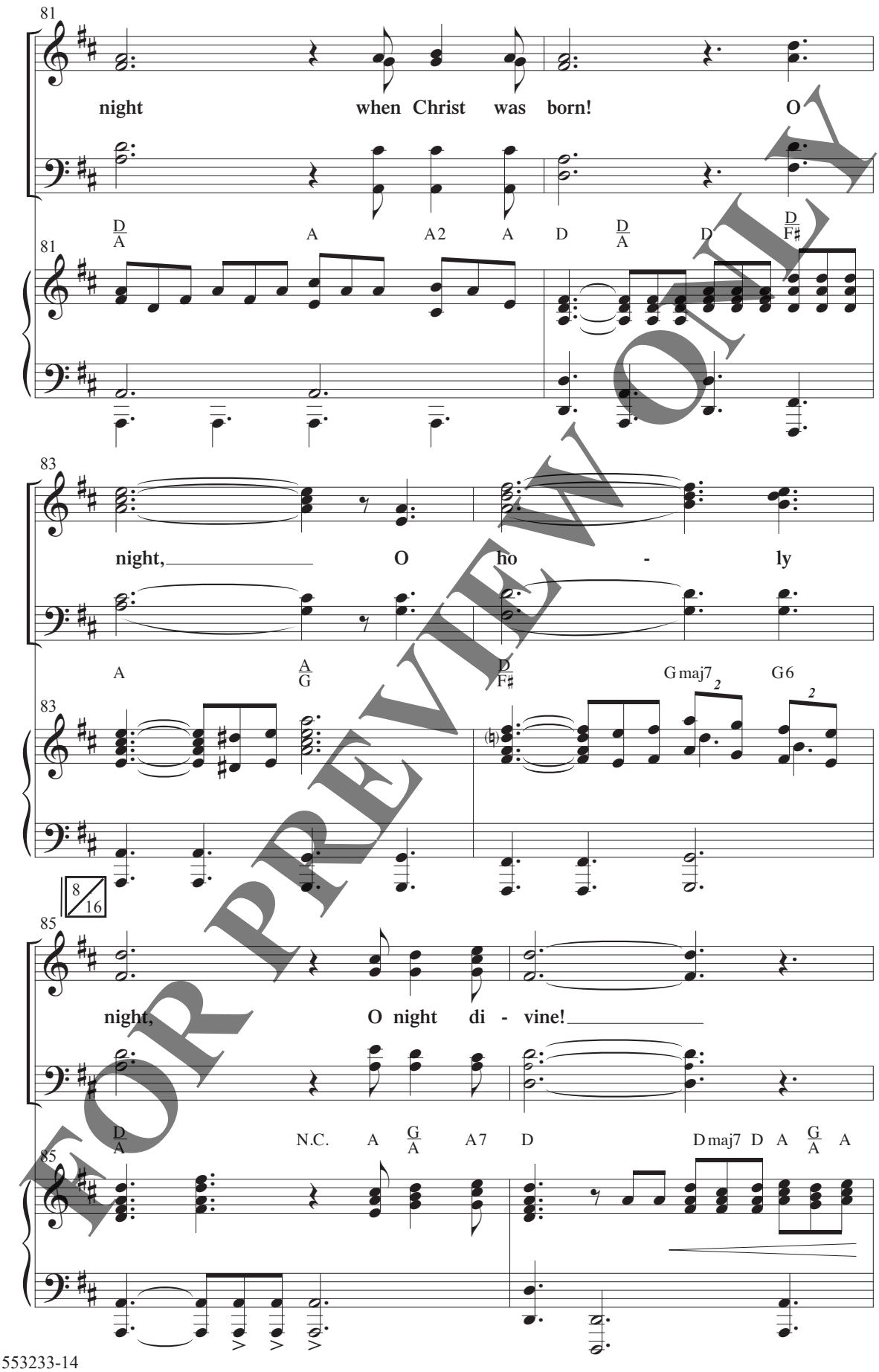

FOR PREVIEW ONLY

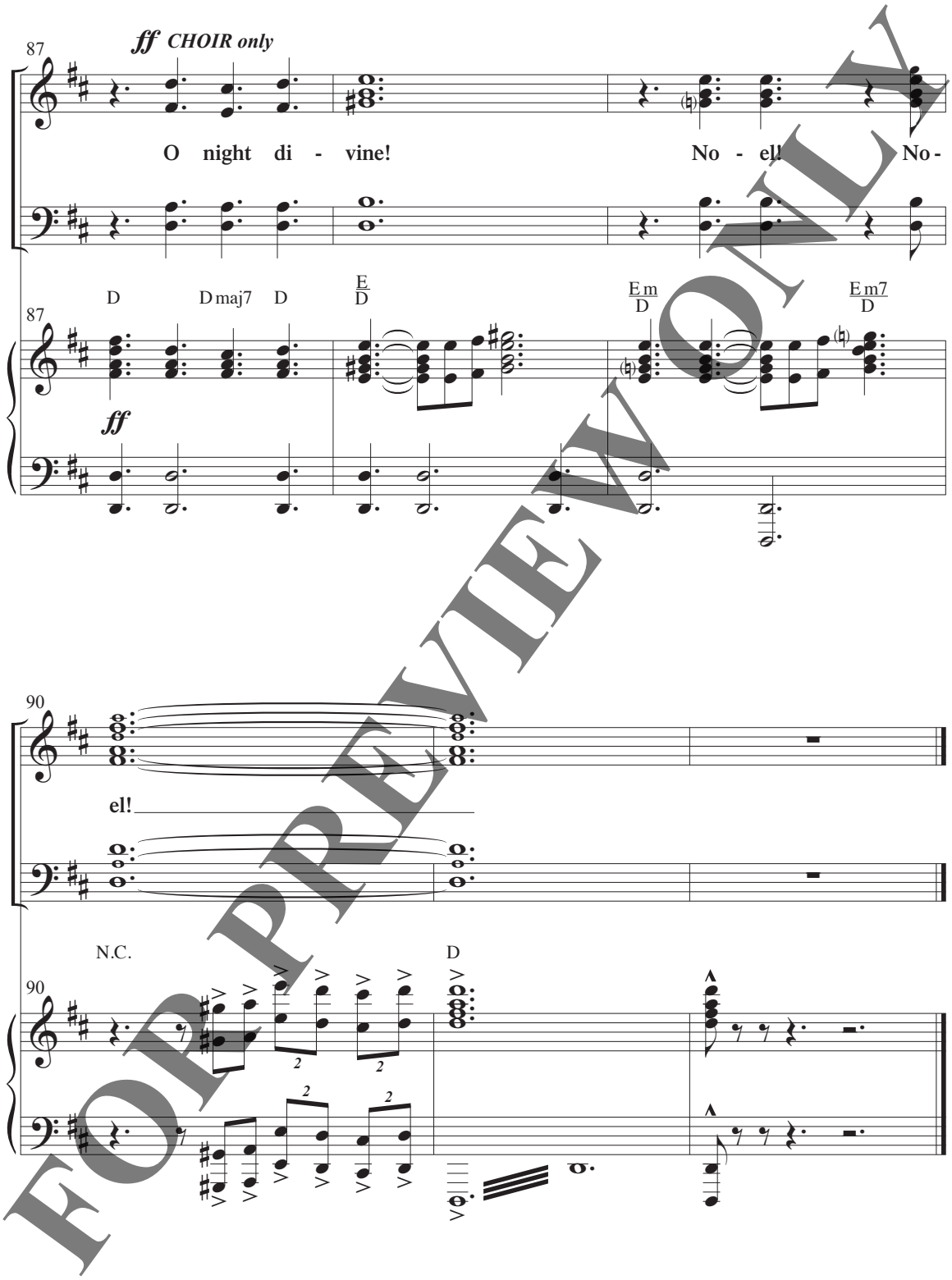

FOR PREVIEW ONLY