

# Vocal Orchestrations

## Set I: Chopin

3

SATB Vocal "Orchestra" and Piano\*

Frederic Chopin

Arranged by Linda Spevacek-Avery

Ranges:

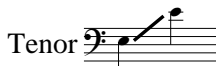
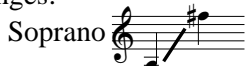

### I. Prelude

Op. 28, No. 7

Expressively, with rubato  $\text{♩} = \text{ca. } 52$

Expressively, with rubato  $\text{♩} = \text{ca. } 52$

Total Duration: approx. 4:30

\*Also available for Three-part Mixed (15/1382H).

\*\*In flowing rhythm with the piano triplets.

†Sing one half of note value on 'oh', the other half on 'm'—This is optional. Any appropriate syllable may be used.

© 1998 Heritage Music Press, a division of The Lorenz Corporation. All rights reserved. Printed in U.S.A.

Reproduction of this publication without permission of the publisher is a criminal offense subject to prosecution.

doh doh dohm dohm dohm, boh doh doh dohm dohm

This system contains the first two staves of music. The vocal line (top staff) has a treble clef and a key signature of two sharps (F# and C#). The piano accompaniment (bottom staff) has a bass clef and the same key signature. The piano part features several triplet patterns in both hands.

dohm. Boh doh doh dohm dohm dohm, boh

This system contains the next two staves of music. The vocal line (top staff) includes a first ending bracket labeled "11" and a dynamic marking of *mf*. The piano accompaniment (bottom staff) continues with triplet patterns and includes a *cresc.* (crescendo) marking.

*cresc. div.* **f** , *mf* 15

doh doh dohm dohm dohm, boh doh doh dohm dohm

*mf* *cresc.* **f** *mf*

*mp* *rit.* *dim.* *pp*

dohm, boh doh doh dohm dohm dohm. \_\_\_\_\_

*mp* *rit.* *dim.* *pp*

*alto div.*
