

# Gloria in Excelsis Deo

## (from *Gloria*)

TTB Chorus and Piano\*

Antonio Vivaldi (1678-1741)

Arranged and Edited by Sherri Porterfield

Ranges: Tenor I      Tenor II      Baritone

Allegro ♩ = ca. 104-108

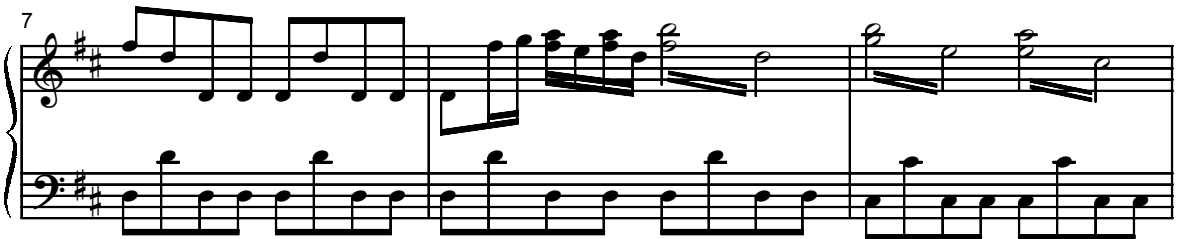
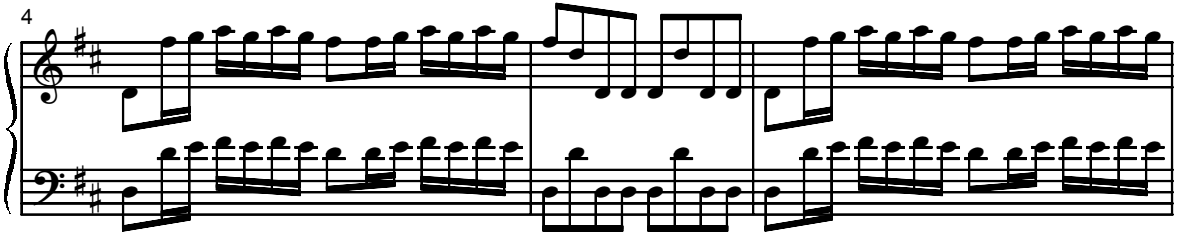

Duration: approx. 2:45

\*Also available for Three-part Mixed (15/1099H).

© 1994, This arrangement © 2001 Heritage Music Press, a division of The Lorenz Corporation.

All rights reserved. Printed in U.S.A.

Unauthorized reproduction of this publication is a criminal offense subject to prosecution.

THE CCLI LICENSE DOES NOT GRANT PERMISSION TO PHOTOCOPY THIS MUSIC.

2

10

13

16

Tenor I and II

*f*

Glo - ri-a, glo - ri-a,

Baritone

*f*

19

glo - ri-a, glo - ri-a

21

in ex - cel - sis De -

24

o, in ex - cel - sis

*p*

27

De - o. Glo - ri - a, glo - ri -

*f*

4

30

a, glo - ri - a, glo - ri - a in

33

ex - cel - sis De - - - o.

36

*p*

38

*f unis.*

Glo - ri - a, glo - ri - a in ex -

41

cel - - - - -

44

- - - sis De - - -

47

50

53

56

Glo - ri - a in ex - cel - sis De -

59

o,

62 *ff unis.*

in ex - cel - - -

*ff*

in ex - cel - - -

*ff*