

# Alleluia, Alleluia!

SSAB Chorus\* and Percussion (Tambourine, Wood Block, Djembe or Low-pitched Drum)\*\*

Words and Music by  
Amy F. Bernon

Ranges: Soprano I Soprano II Alto Baritone

**7** Bright and energetic! ♩ = 132

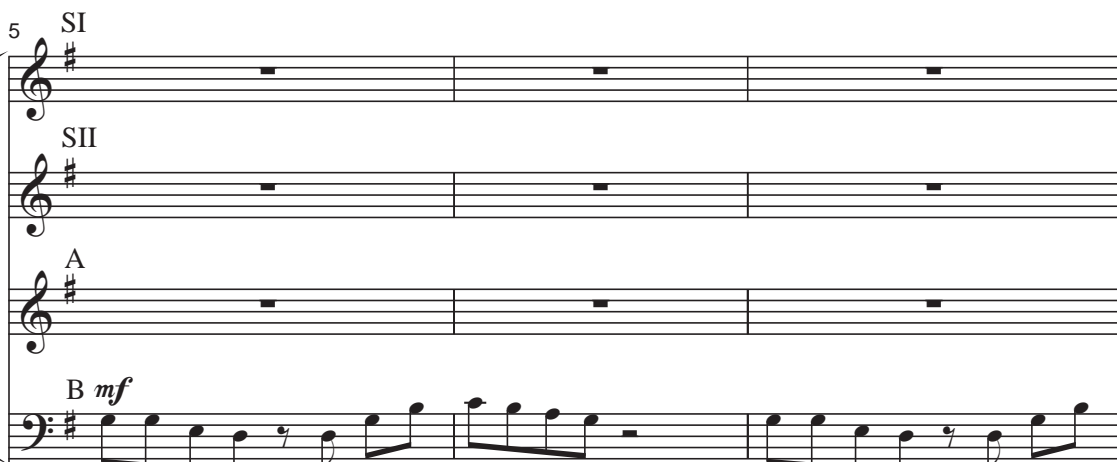
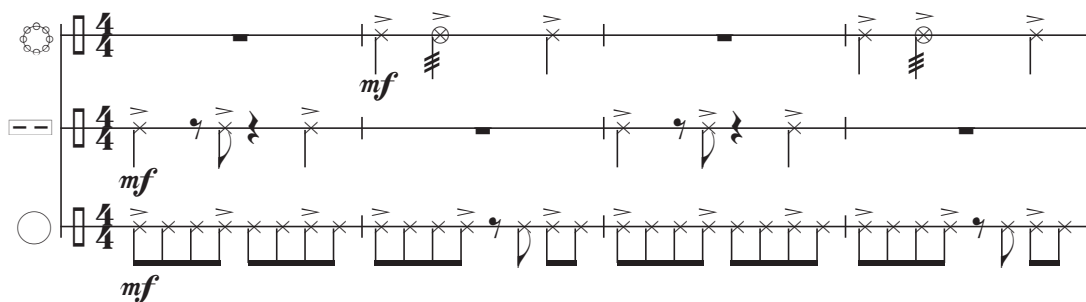

Al - le - lu - ia, al - le - lu, al - le - lu - ia. Al - le - lu - ia, al - le - lu,

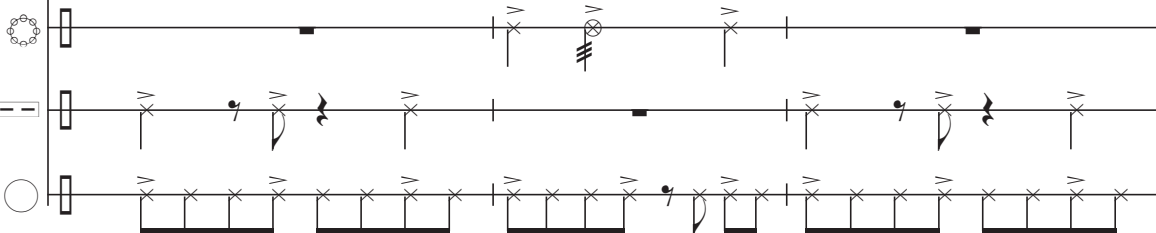

Duration: approx. 2:15

\*Also available: SATB (15/2462H); SSAA (15/2734H); Performance/Accompaniment CD (99/2260H).

\*\*Percussion parts are on pages 14-16.

© 2008, This arrangement © 2011 Heritage Music Press, a division of The Lorenz Corporation.  
All rights reserved. Printed in U.S.A.

Unauthorized reproduction of this publication is a criminal offense subject to prosecution.

THE CCLI LICENSE DOES NOT GRANT PERMISSION TO PHOTOCOPY THIS MUSIC.

8

*mf*  
Al - le - lu - ia, al - le - lu - ia, al - le - lu.

al - le - lu - ia. Al - le - lu - ia, al - le - lu, al - le - lu - ia.

11

*mf*  
Al - le - lu - ia,

Al - le - lu - ia, al - le - lu - ia, al - le - lu. Al - le - lu - ia,

Al - le - lu - ia, al - le - lu, al - le - lu - ia. Al - le - lu - ia, al - le - lu,

14

al - le - lu - ia, al - le - lu. Al - le - lu - ia, al - le - lu - ia, al - le - lu.

al - le - lu - ia, al - le - lu. Al - le - lu - ia, al - le - lu - ia, al - le - lu.

al - le - lu - ia. Al - le - lu - ia, al - le - lu, al - le - lu - ia.

17 *mf* 8

Al - le - lu - ia. Al - le - lu - ia, al - le - lu - ia, al - le - lu. Al - le - lu - ia, al - le - lu - ia, al - le - lu. Al - le - lu - ia, al - le - lu.

Al - le - lu - ia, al - le - lu, al - le - lu - ia. Al - le - lu - ia, al - le - lu,

20

le - lu - ia.

al - le - lu - ia, al - le - lu.

al - le - lu - ia, al - le - lu.

Solo *f* legato

al - le - lu - ia. Al - le - lu - ia, al - le - lu - ia!

23

*mp* Tutti

Al - le, al - le, al - le - lu - ia, al - le - lu - ia.

*mp* Tutti

Al - le, al - le, al - le - lu - ia, al - le - lu - ia.

(Solo) *mf*

Al - le - lu - ia, al -

26

29

9

32

le - lu, al - le - lu, al - le - lu - ia, al - le - lu - ia.

35

Al - le - lu - ia, al - le - lu, al - le - lu, al - le - lu - ia, al -

Al - le - lu - ia, al - le - lu, al - le - lu, al - le - lu - ia,