

Bring a Torch, Jeannette, Isabella

(Christmas)

Handbells or Handchimes used: 22

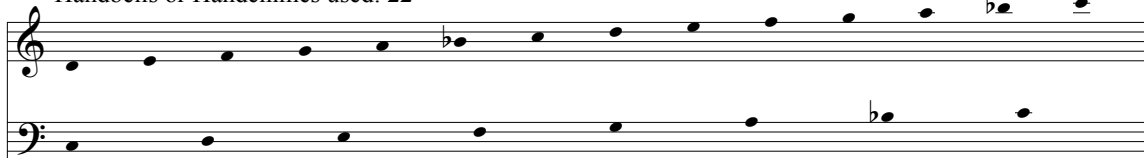

DOUGLAS E. WAGNER
Based on a traditional French carol tune

With joy ♩ = ca. 144

Duration: approx: 1:40

© 2007 Lorenz Publishing Company, a division of The Lorenz Corporation. All rights reserved. Printed in U.S.A.

Reproduction of this publication without permission of the publisher is a criminal offense subject to prosecution.

THE CCLI LICENSE DOES NOT GRANT PERMISSION TO PHOTOCOPY THIS MUSIC.

www.lorenz.com

9 10 11 12

f

13 14 15 16

17 18 19 20

21 22 23 24 25

mp

26 27 28 29 30

31 32 33 34 35

36 37 38 39

40 41 42 43

