O Little Town of Bethlehem

SATB

Phillips Brooks

Dale Wood
Tune: **FOREST GREEN**
Traditional English Melody
Arranged by **Douglas E. Wagner**

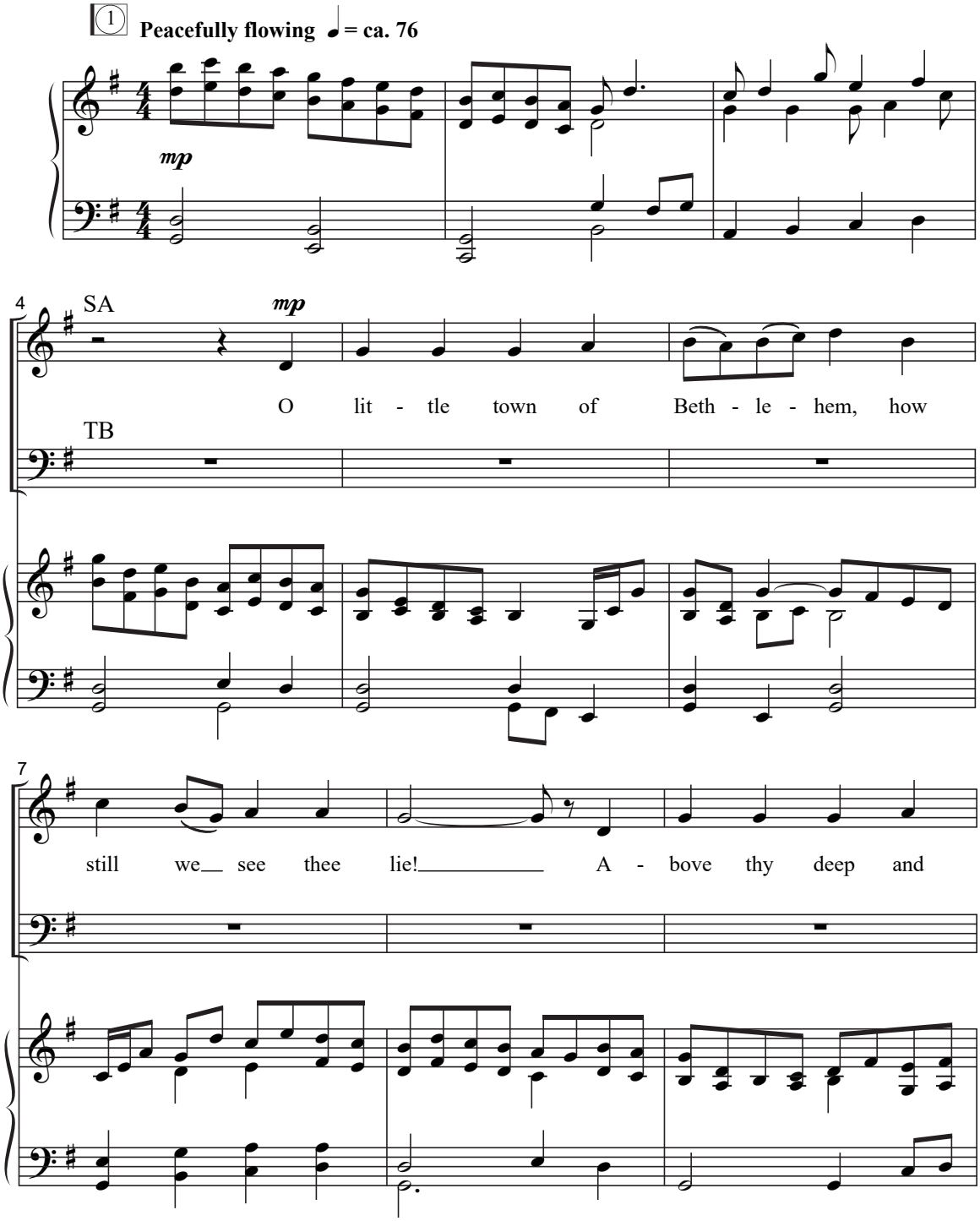

© 2018 Lorenz Publishing Company, a division of The Lorenz Corporation. All rights reserved. Printed in U.S.A.
Reproduction of this publication without permission of the publisher is a criminal offense subject to prosecution.
THE CCLI LICENSE DOES NOT GRANT PERMISSION TO PHOTOCOPY THIS MUSIC.
www.lorenz.com

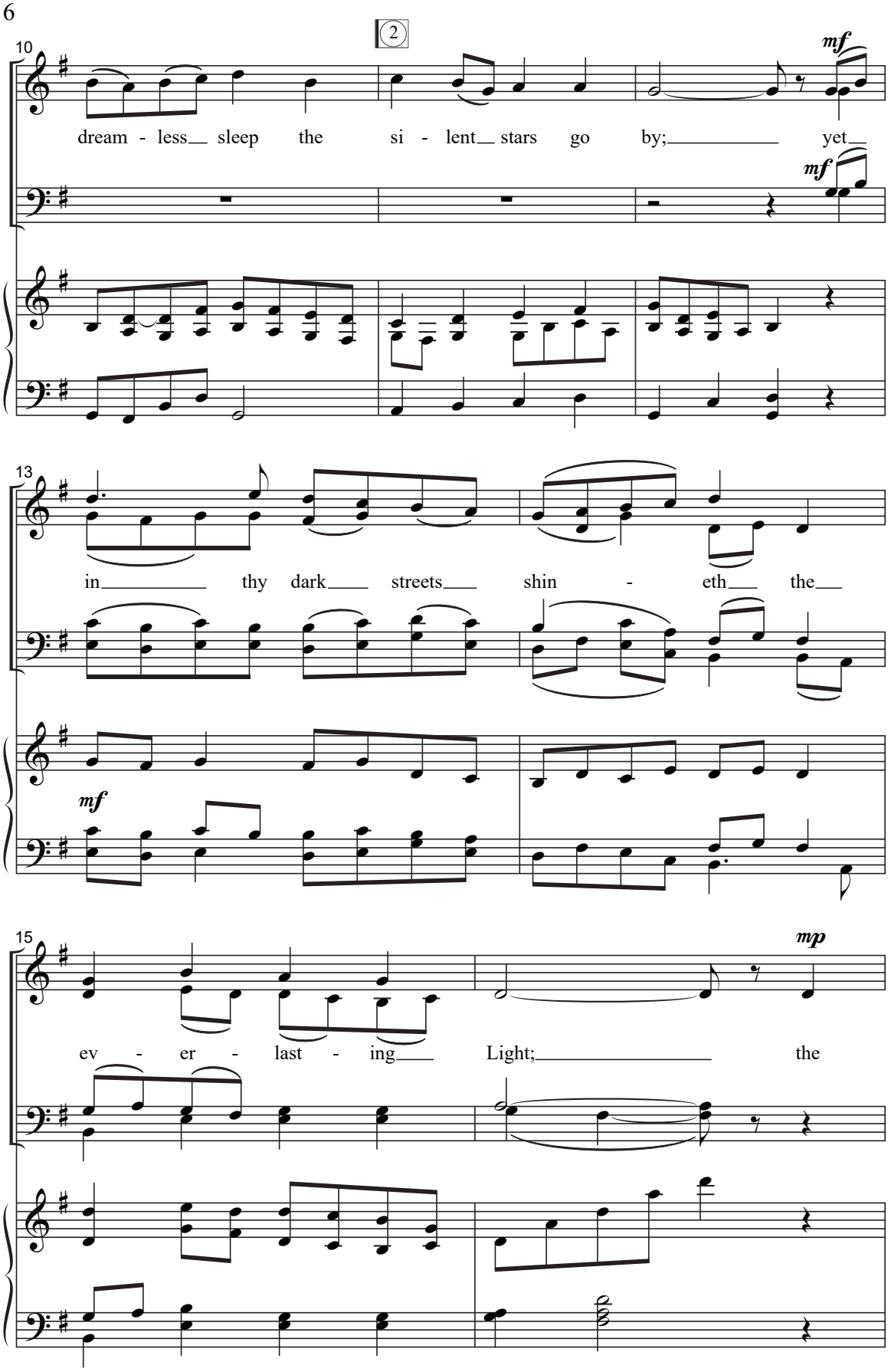
2
10
mf
dream - less sleep the si - lent stars go by; yet
mf
13
in thy dark streets shin - eth the
mf
15
mp
ev - er - last - ing Light; the

17

hopes and fears of all___ the___ years are met in___ thee to -

mp

3

20

night.

23

mp

How si - lent - ly, how si - lent - ly, the

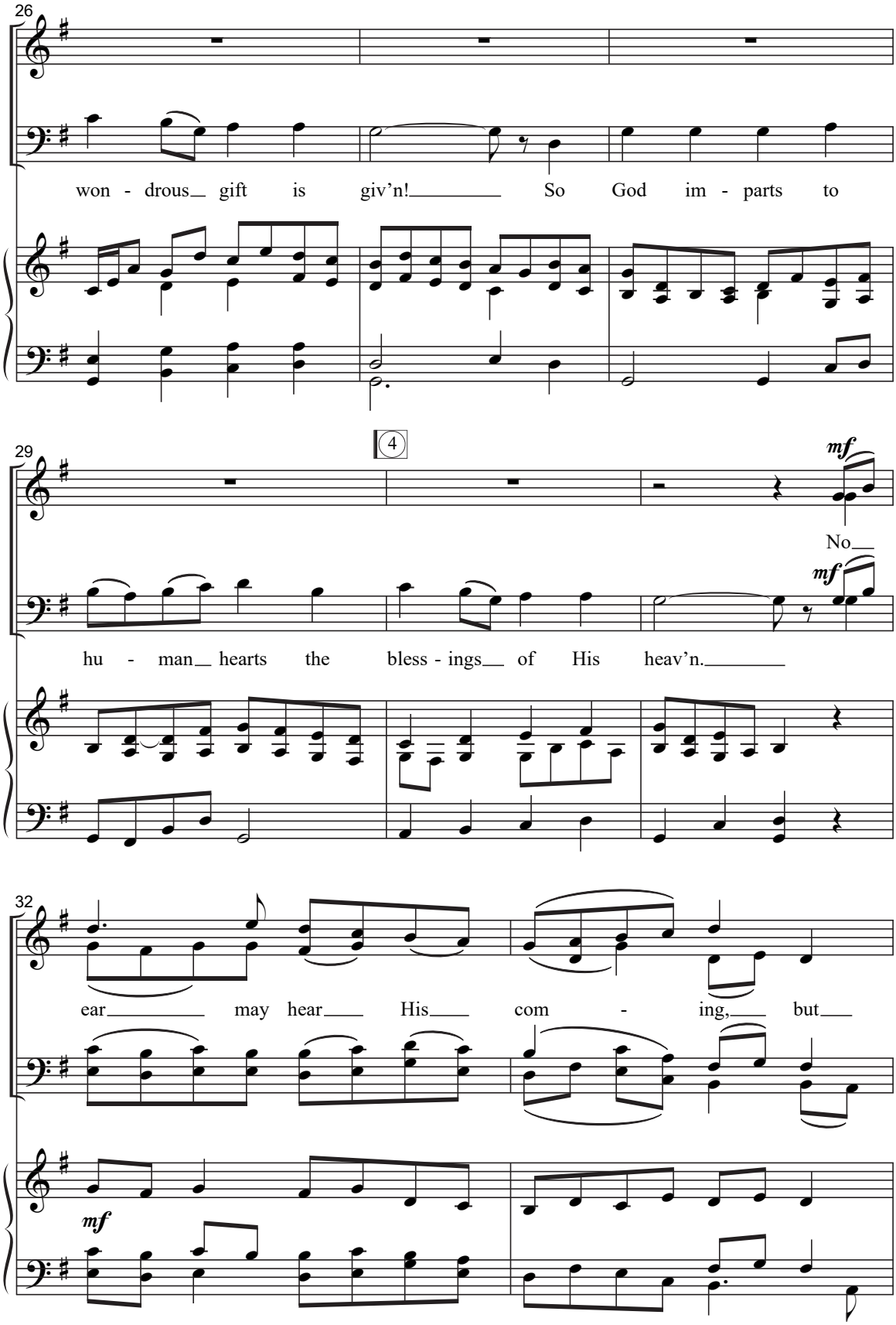
26
won - drous gift is giv'n! So God im - parts to
29
4
mf
No
mf
hu - man hearts the bless - ings of His heav'n.
32
ear may hear His com - ing, but
mf

Good People All, Rejoice!

SATB

Traditional, alt.

Dale Wood

Tune: **IN DULCI JUBILO**
Traditional German Carol
Arranged by **Douglas E. Wagner**

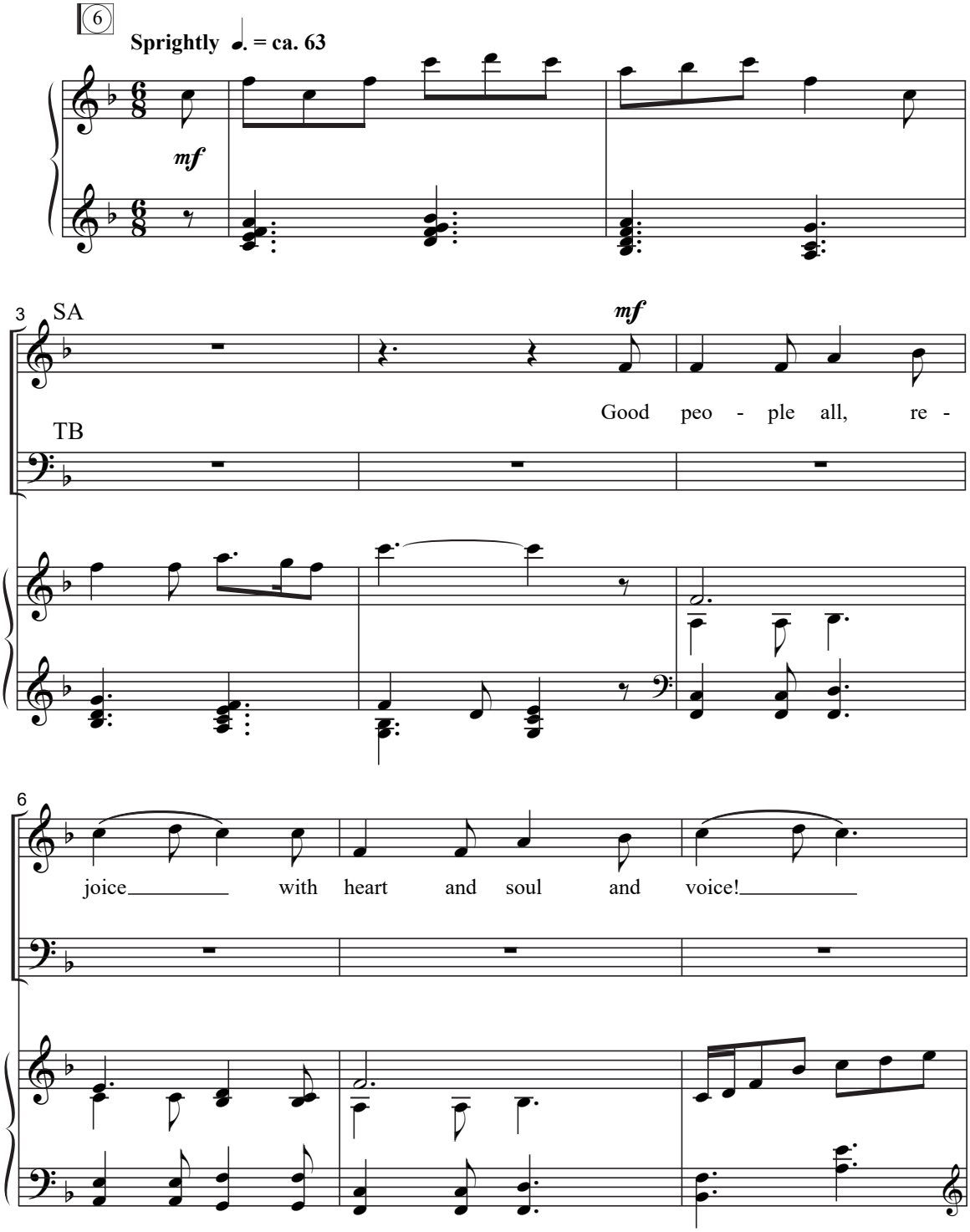

© 2018 Lorenz Publishing Company, a division of The Lorenz Corporation. All rights reserved. Printed in U.S.A.
Reproduction of this publication without permission of the publisher is a criminal offense subject to prosecution.
THE CCLI LICENSE DOES NOT GRANT PERMISSION TO PHOTOCOPY THIS MUSIC.
www.lorenz.com

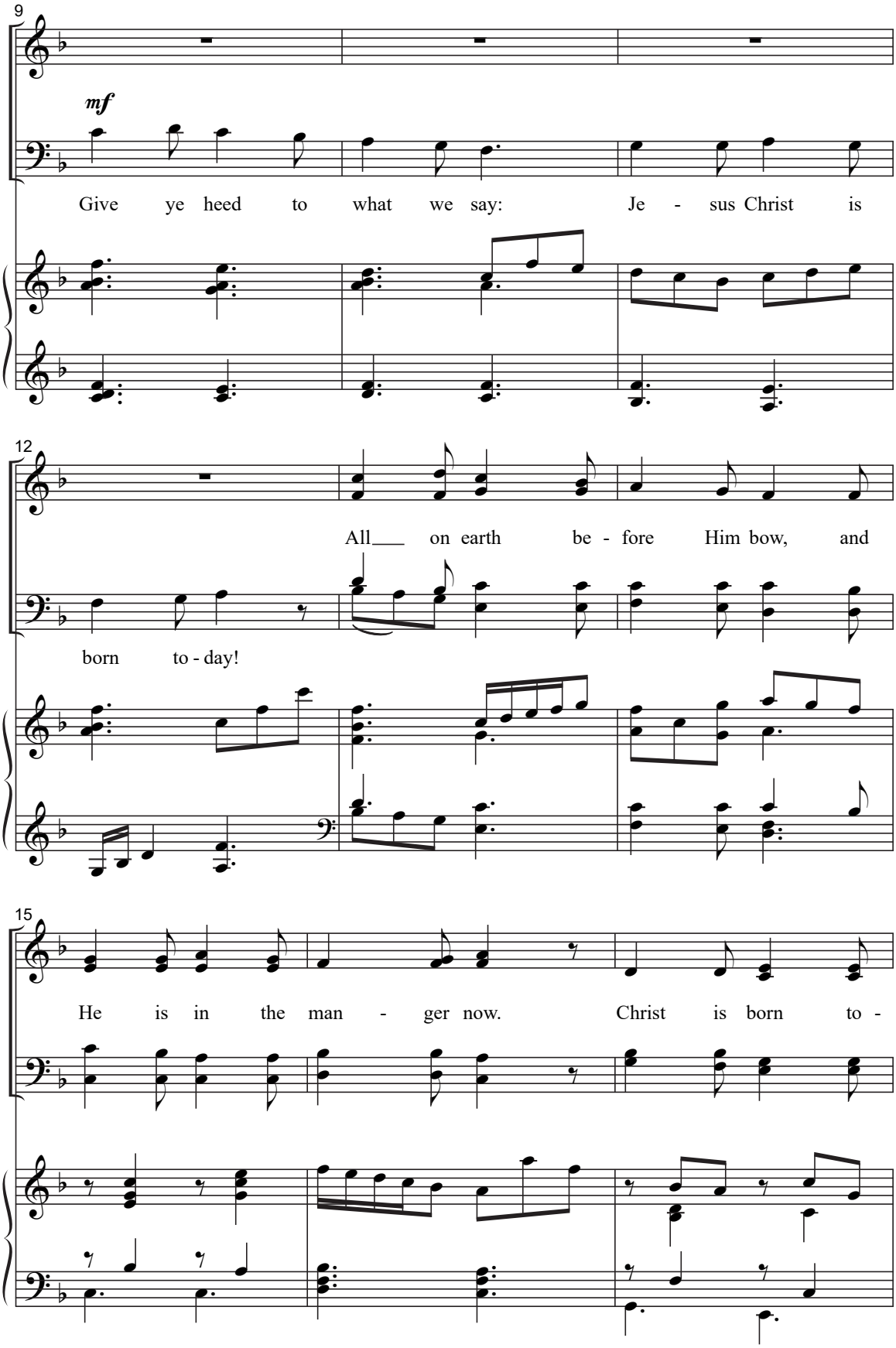
9
mf
Give ye heed to what we say: Je - sus Christ is
12
All___ on earth be - fore Him bow, and
born to - day!
15
He is in the man - ger now. Christ is born to -

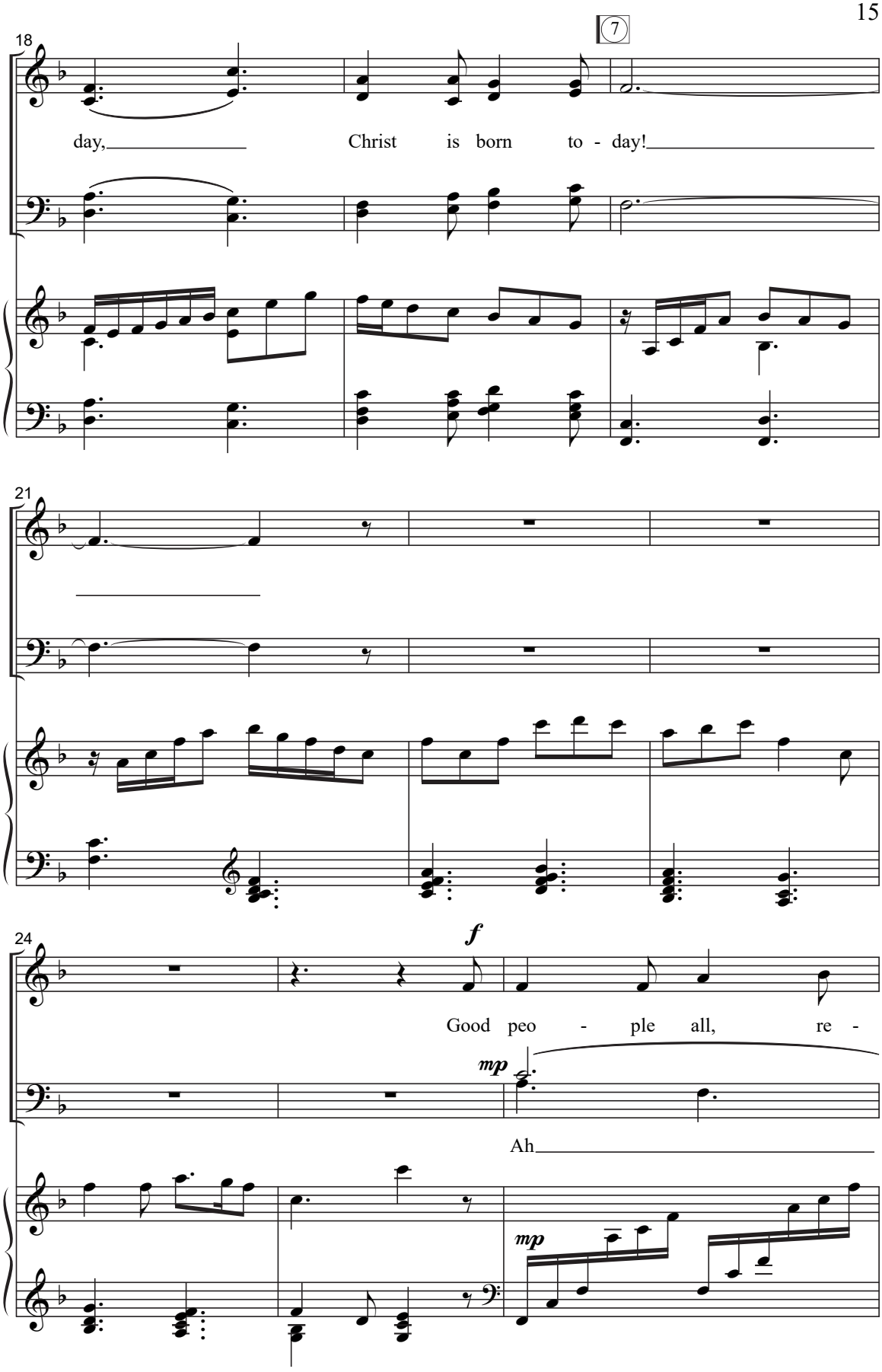
7
18
day, Christ is born to - day!
21
24
f
Good peo - ple all, re -
mp
Ah
mp

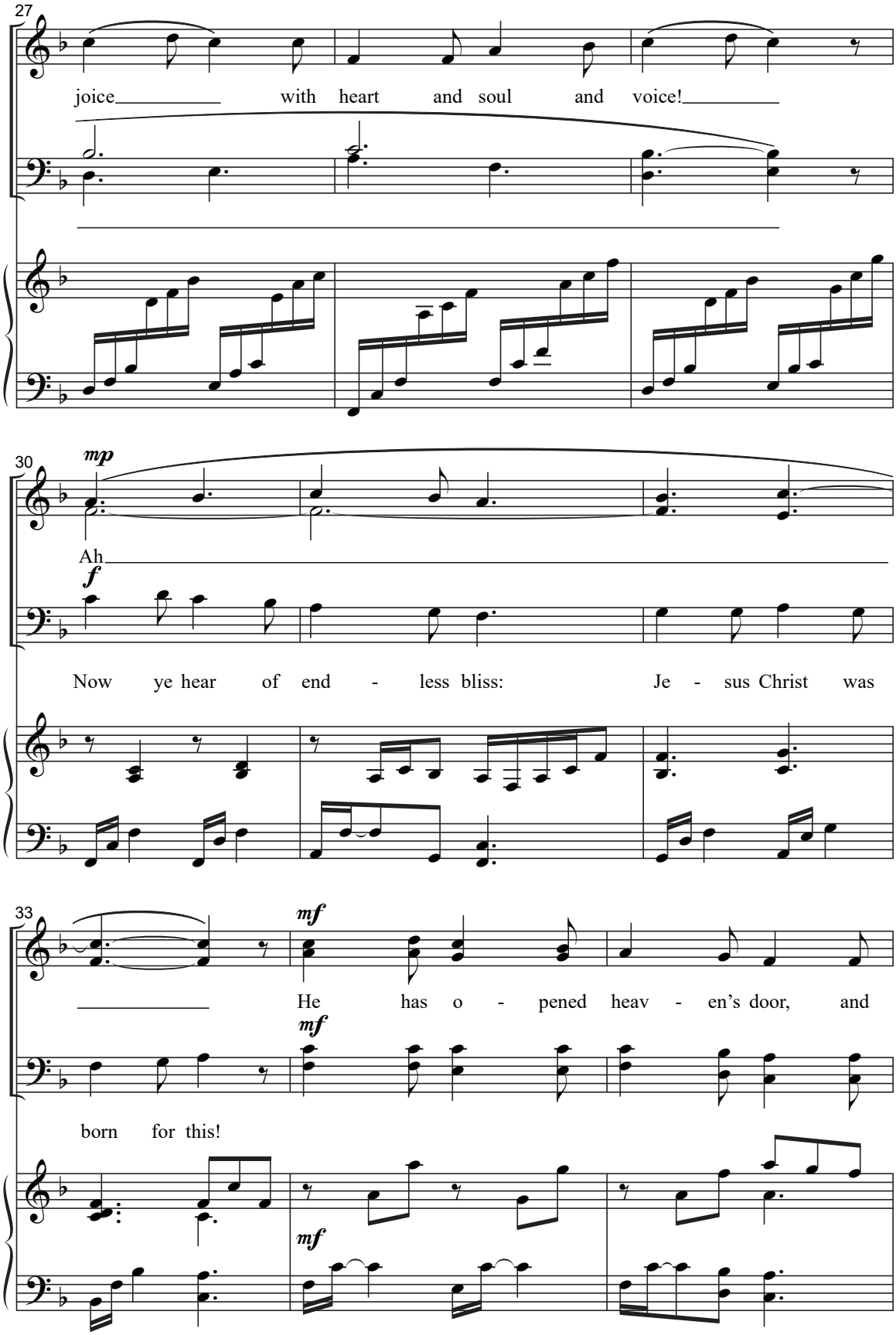
27
joice with heart and soul and voice!
30
mp
Ah
f
Now ye hear of end - less bliss: Je - sus Christ was
33
mf
He has o - pened heav - en's door, and
mf
born for this!
mf

Angels We Have Heard on High

SATB

Traditional

Dale Wood
Tune: GLORIA
Traditional French Carol
Arranged by **Douglas E. Wagner**

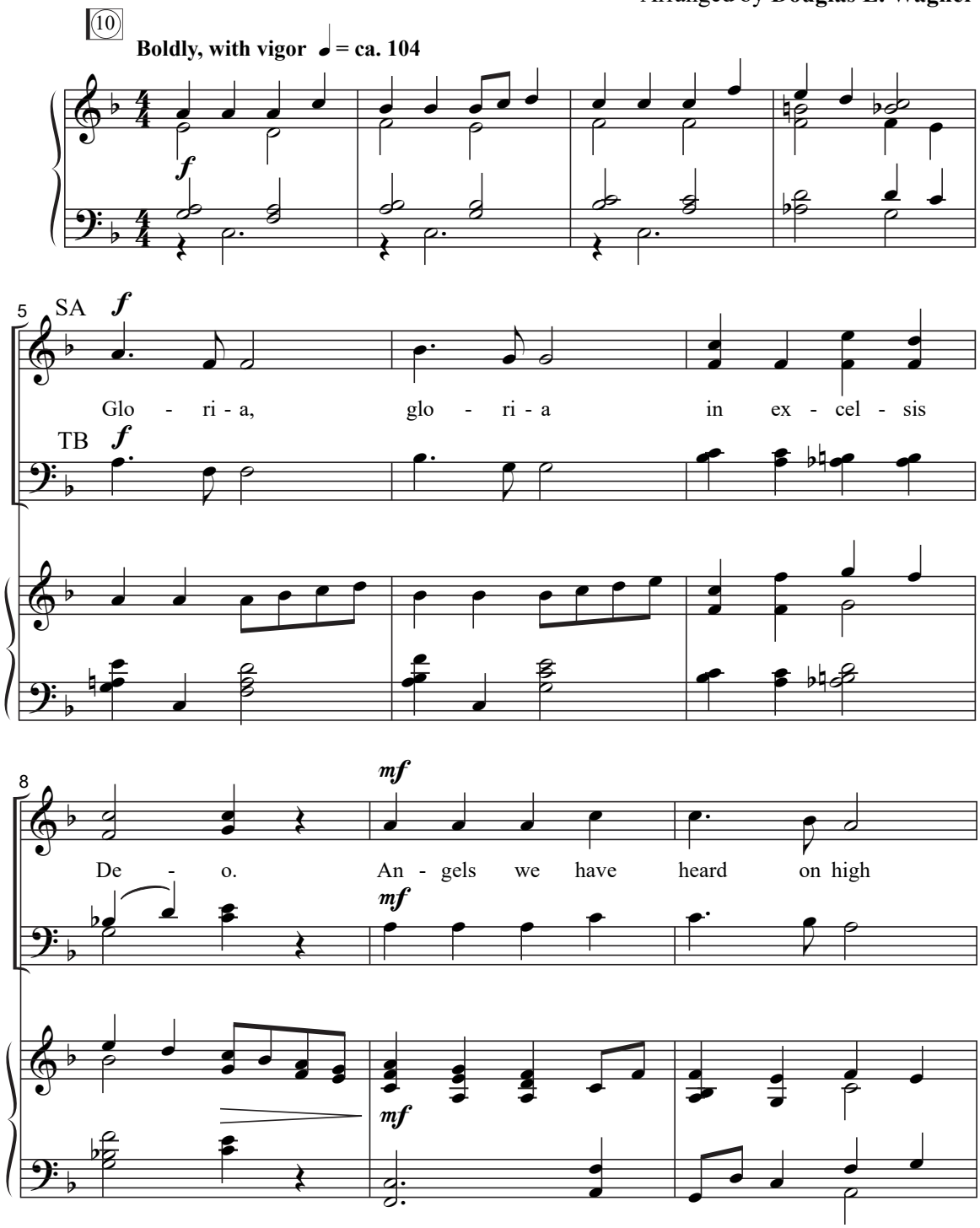

© 2018 Lorenz Publishing Company, a division of The Lorenz Corporation. All rights reserved. Printed in U.S.A.
Reproduction of this publication without permission of the publisher is a criminal offense subject to prosecution.
THE CCLI LICENSE DOES NOT GRANT PERMISSION TO PHOTOCOPY THIS MUSIC.
www.lorenz.com

11

sweet - ly sing - ing o'er the plains, and the moun - tains

14

in re-ply ech - o - ing their joy - ous strains.

17

Glo -

f

f

20

ri - a in ex - cel - sis De - o.

Glo -

23

Glo - ri - a, glo - ri - a, glo - ri - a, glo - ry,

ri - a

26

glo - ri - a in ex - cel - sis De -

11

29

o.

33

mf

Shep-herds, why this ju - bi-lee? Why your joy - ous strains pro-long?

mf

37

mf

What the glad - some tid - ings be which in - spire your

He Is Born, the Holy Child

SATB

Traditional

Dale Wood
Tune: **IL EST NÉ**
Traditional French Melody
Arranged by **Douglas E. Wagner**

13

Easily ♩ = ca. 92

mp

3

SA

mp

He is born, the ho - ly Child. Play the o - boe and

TB

6

bag - pipes mer - ri - ly! He is born, the ho - ly Child.

mp

© 2018 Lorenz Publishing Company, a division of The Lorenz Corporation. All rights reserved. Printed in U.S.A.
Reproduction of this publication without permission of the publisher is a criminal offense subject to prosecution.
THE CCLI LICENSE DOES NOT GRANT PERMISSION TO PHOTOCOPY THIS MUSIC.
www.lorenz.com

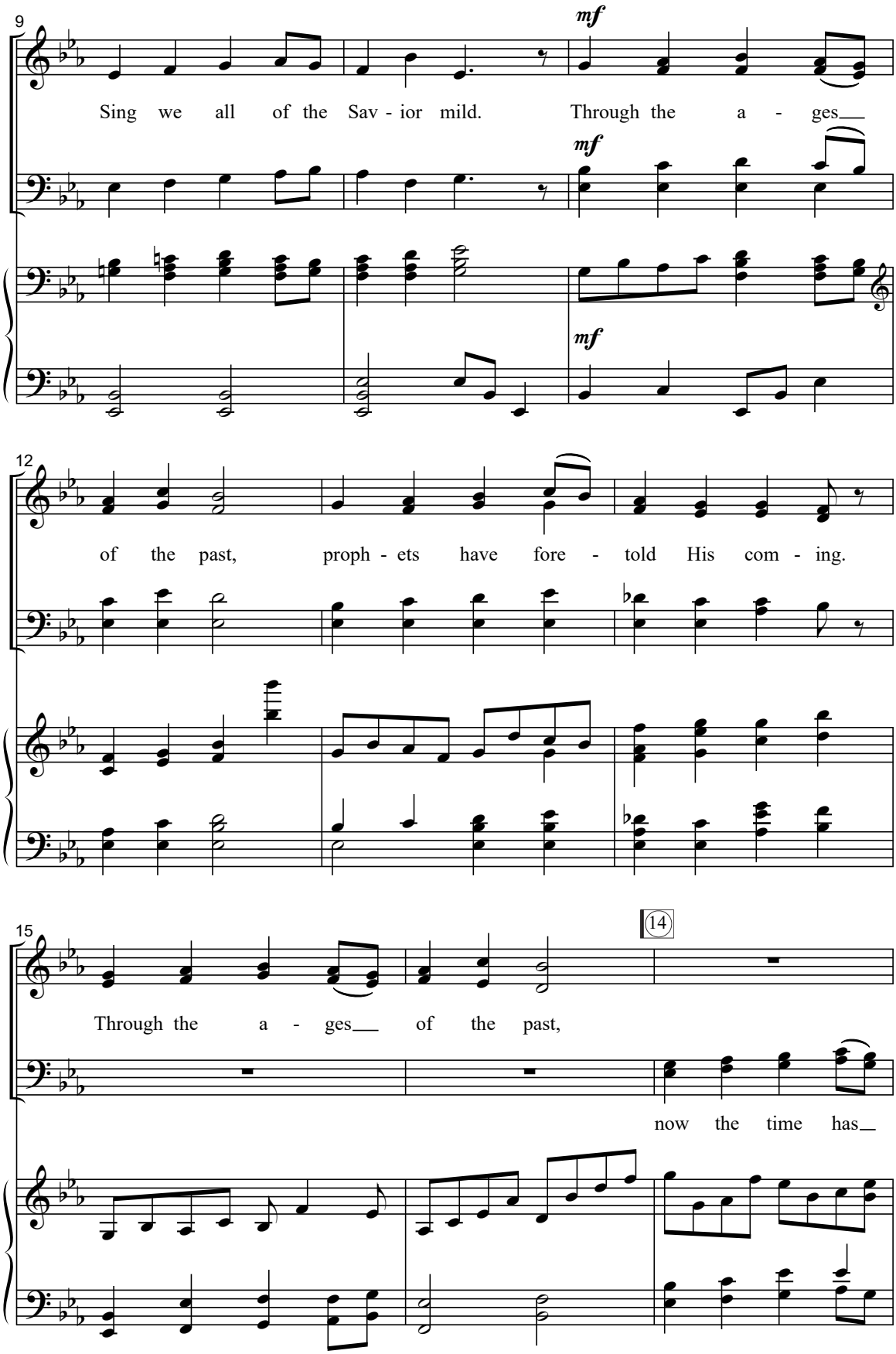
9
mf
Sing we all of the Sav - ior mild. Through the a - ges
mf
mf
12
of the past, proph - ets have fore - told His com - ing.
15
14
Through the a - ges of the past,
now the time has

18

mp

He is born, the ho - ly Child.

mp

come at last!

mp

21

Play the o - boe and bag - pipes mer - ri - ly! He is born, the

24

ho - ly Child. Sing we all of the Sav - ior

O Come, Little Children

SATB

Traditional, alt.

Dale Wood

Tune: **IHR KINDERLEIN, KOMMET**

Johann Abraham Peter Schulz

Arranged by **Douglas E. Wagner**

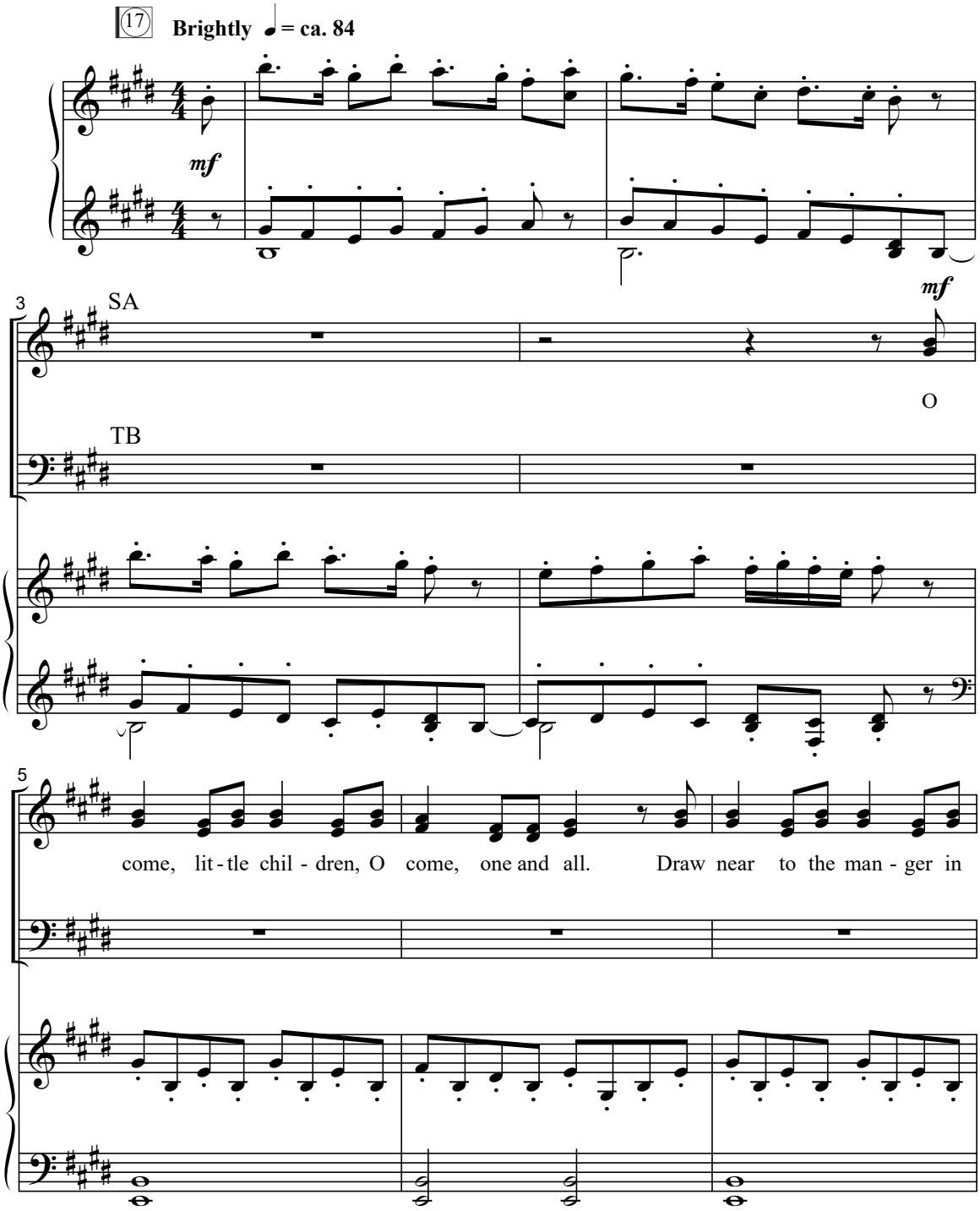

© 2018 Lorenz Publishing Company, a division of The Lorenz Corporation. All rights reserved. Printed in U.S.A.
Reproduction of this publication without permission of the publisher is a criminal offense subject to prosecution.
THE CCLI LICENSE DOES NOT GRANT PERMISSION TO PHOTOCOPY THIS MUSIC.
www.lorenz.com

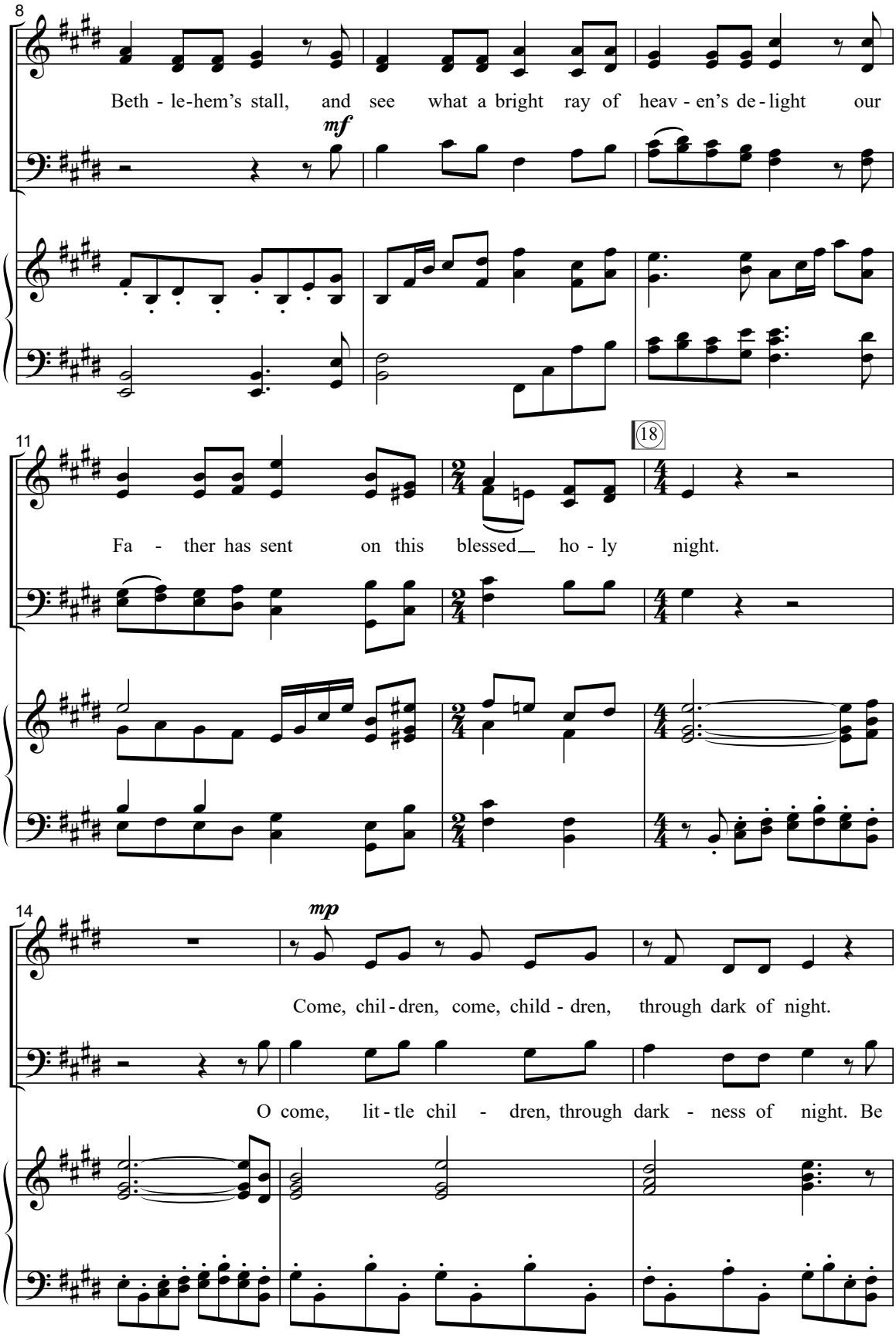
8
Beth - le-hem's stall, and see what a bright ray of heav - en's de - light our
mf
11
18
Fa - ther has sent on this blessed ho - ly night.
14
mp
Come, chil - dren, come, child - dren, through dark of night.
O come, lit - tle chil - dren, through dark - ness of night. Be

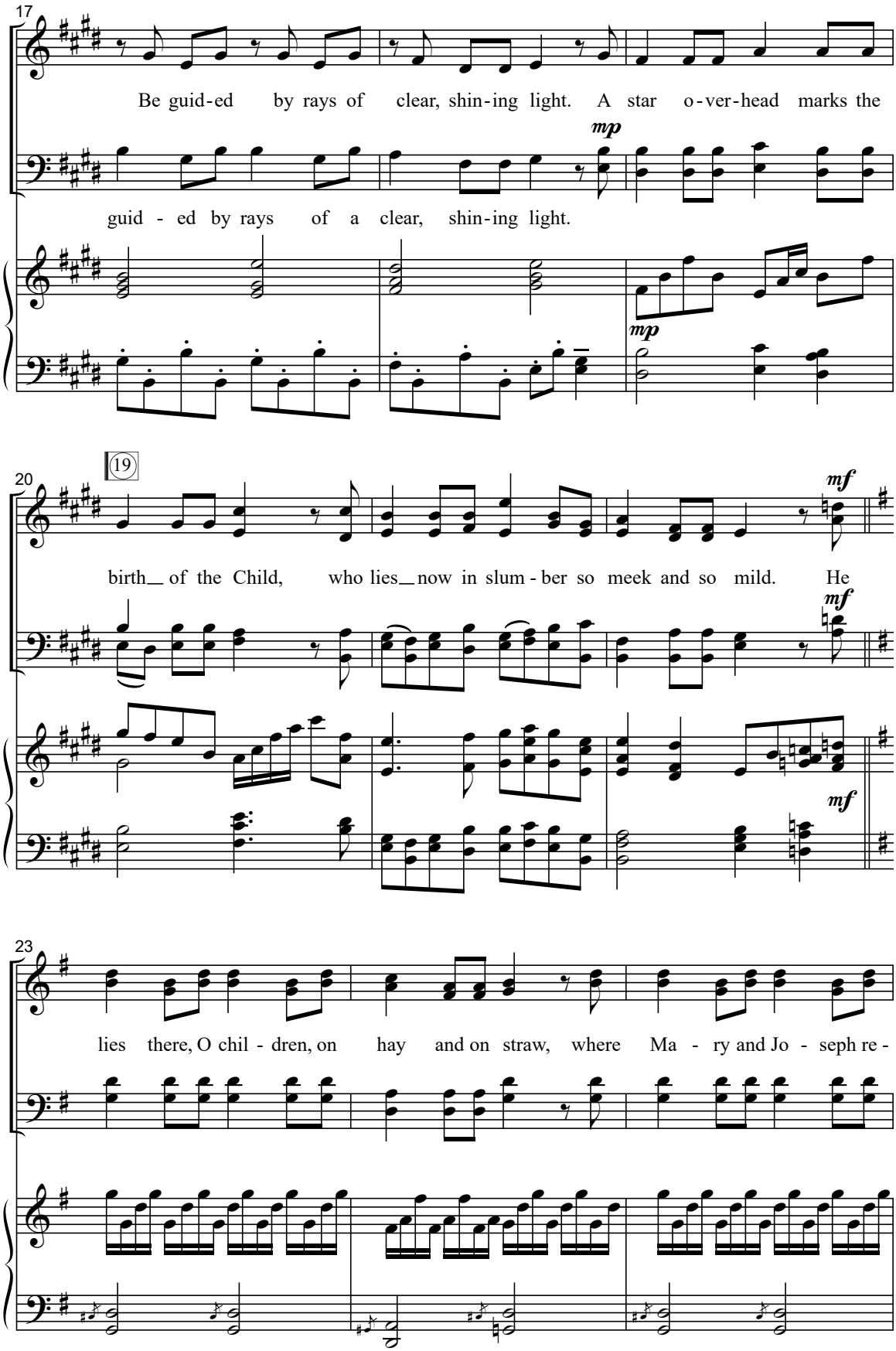
17
Be guid-ed by rays of clear, shin-ing light. A star o-ver-head marks the
mp
guid - ed by rays of a clear, shin-ing light.
mp
20
19
birth of the Child, who lies now in slum - ber so meek and so mild. He
mf
mf
mf
23
lies there, O chil - dren, on hay and on straw, where Ma - ry and Jo - seph re -

Sing We All, Noel!

SATB

Traditional, alt.

Dale Wood
Tune: **NOËL NOUVELET**
Traditional French Carol
Arranged by **Douglas E. Wagner**

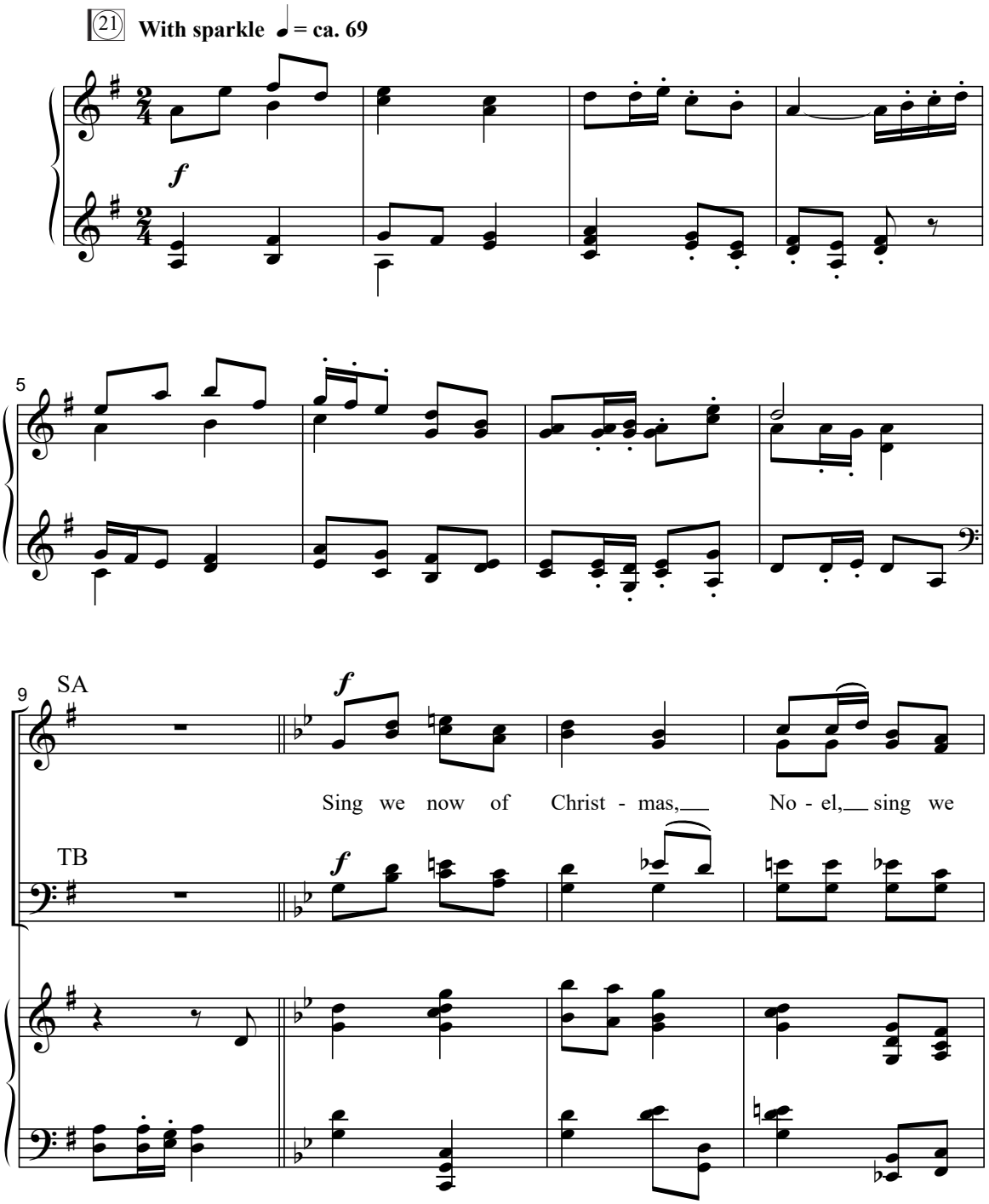

© 2018 Lorenz Publishing Company, a division of The Lorenz Corporation. All rights reserved. Printed in U.S.A.
Reproduction of this publication without permission of the publisher is a criminal offense subject to prosecution.
THE CCLI LICENSE DOES NOT GRANT PERMISSION TO PHOTOCOPY THIS MUSIC.
www.lorenz.com

13

clear! Hear our grate - ful prais - es

16

to the Babe so dear. Sing we, No - el, the

mp

mp

20

King is born, No - el! Sing we now of Christ - mas,

f

mp

Sing, we, No - el!

f

f

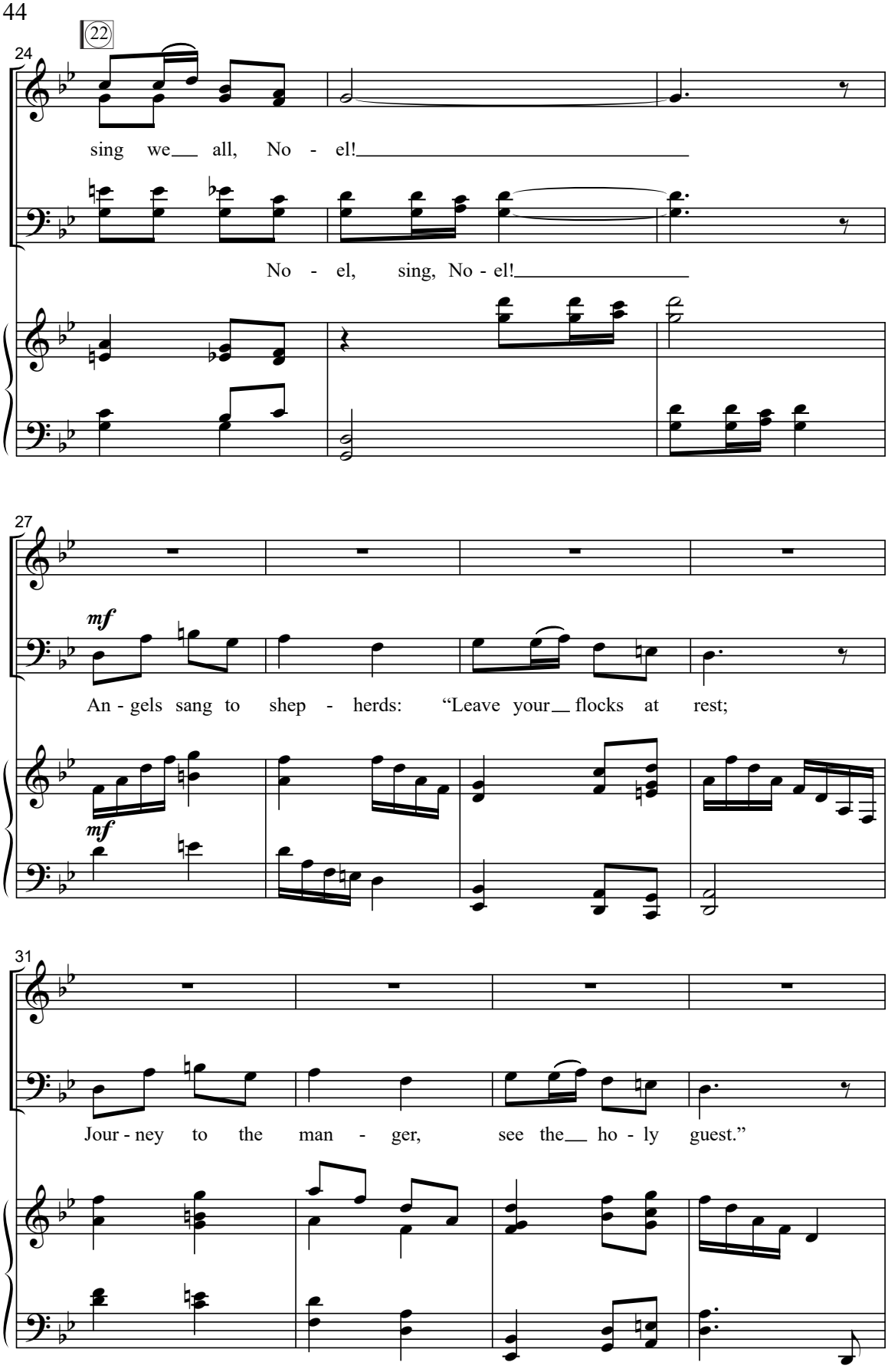
22
24
sing we all, No - el!
No - el, sing, No - el!
27
mf
An - gels sang to shep - herds: "Leave your flocks at rest;
mf
31
Jour - ney to the man - ger, see the ho - ly guest."

I Saw Three Ships

SATB

Traditional

Dale Wood
Traditional English Carol
Arranged by **Douglas E. Wagner**

24 **Lightly; not rushed** ♩. = ca. 69

mp

4 SA

TB

mp

I saw three ships come sail - ing in on

7

Christ - mas Day, on Christ - mas Day. I saw three ships come

© 2018 Lorenz Publishing Company, a division of The Lorenz Corporation. All rights reserved. Printed in U.S.A.
Reproduction of this publication without permission of the publisher is a criminal offense subject to prosecution.
THE CCLI LICENSE DOES NOT GRANT PERMISSION TO PHOTOCOPY THIS MUSIC.
www.lorenz.com

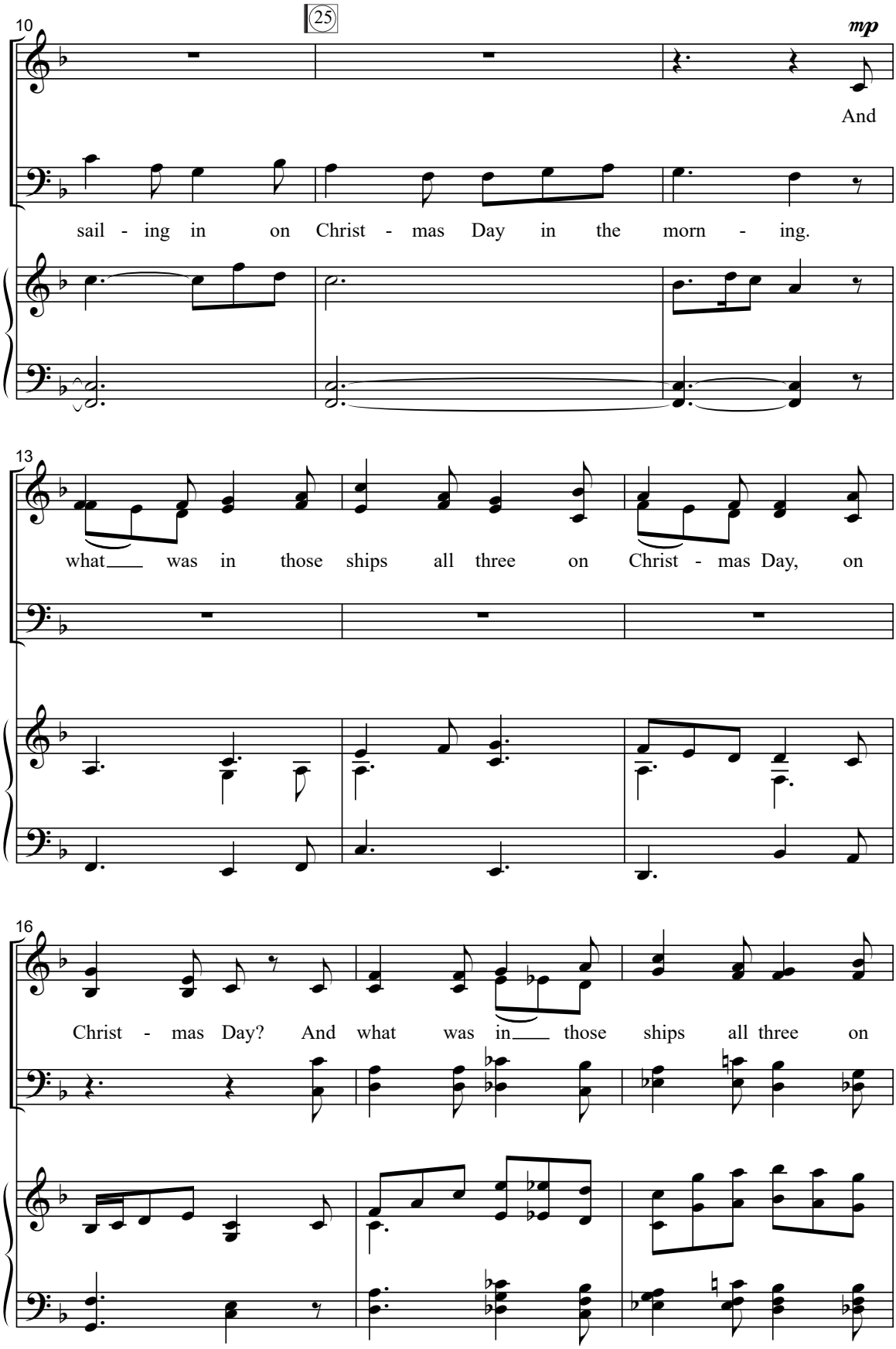
25
10
mp
And
sail - ing in on Christ - mas Day in the morn - ing.
13
what___ was in those ships all three on Christ - mas Day, on
16
Christ - mas Day? And what was in___ those ships all three on

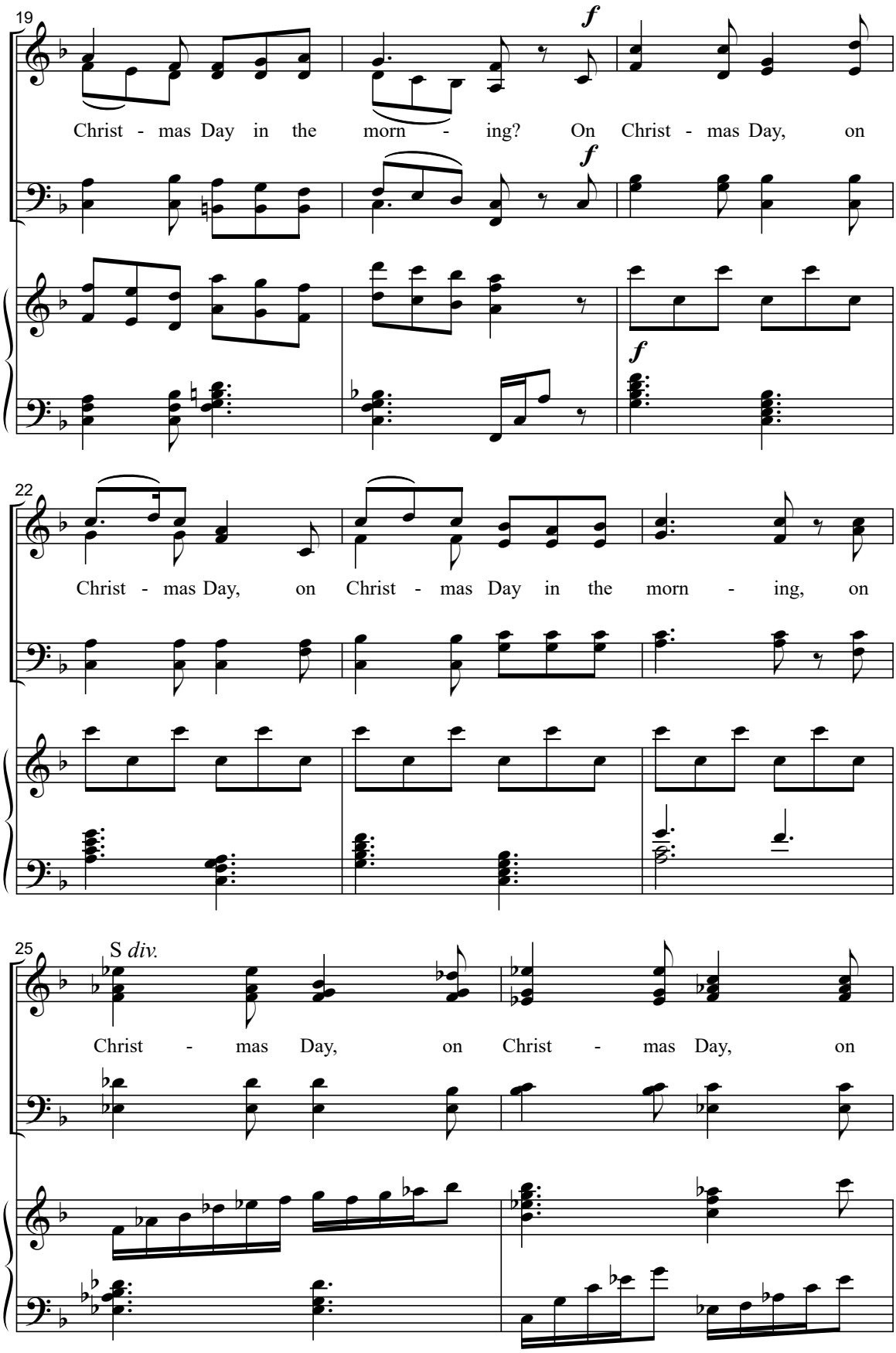
19
f
Christ - mas Day in the morn - ing? On Christ - mas Day, on
f
f
22
Christ - mas Day, on Christ - mas Day in the morn - ing, on
25
S div.
Christ - mas Day, on Christ - mas Day, on

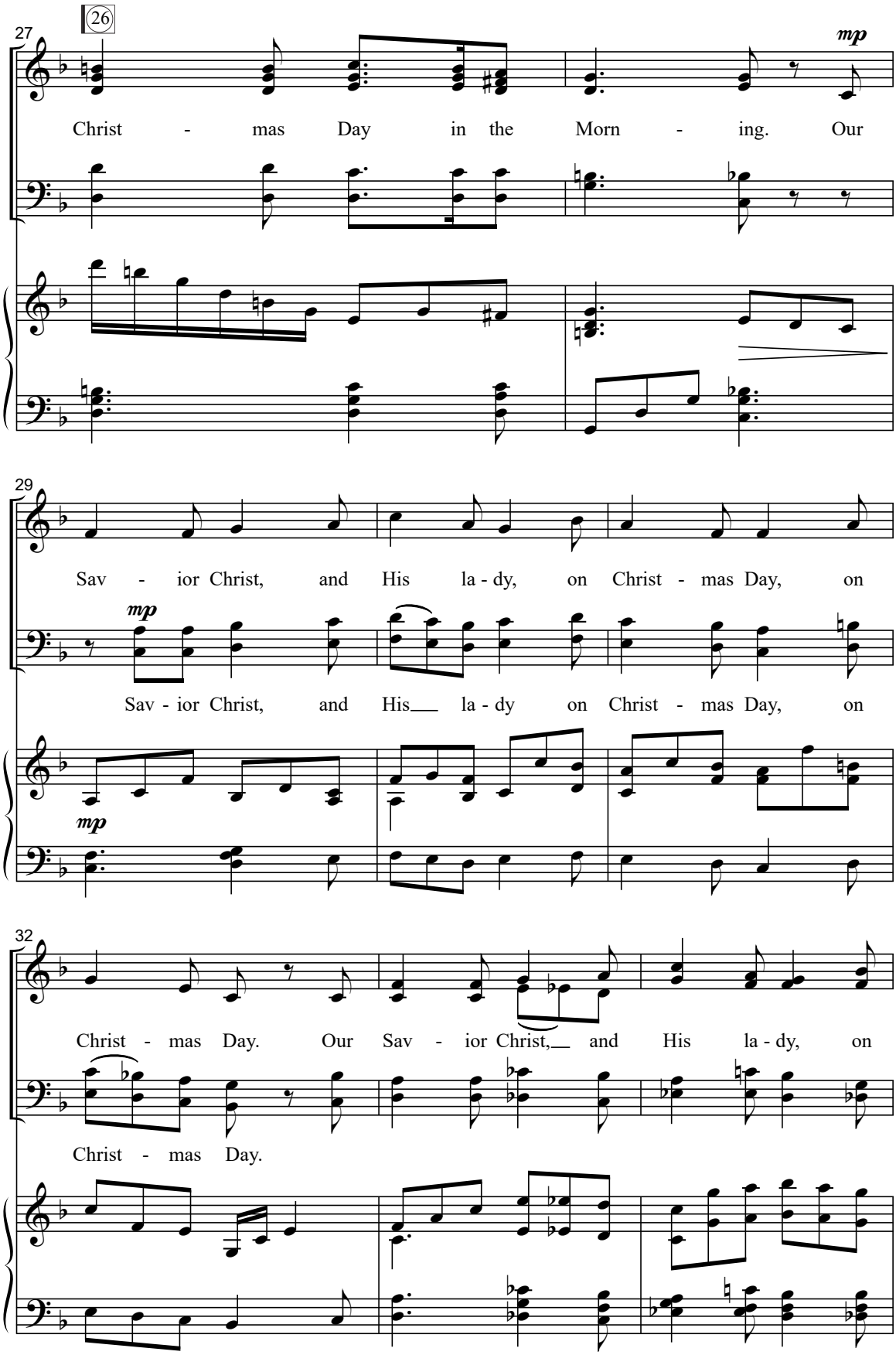
26
27
mp
Christ - mas Day in the Morn - ing. Our
29
Sav - ior Christ, and His la - dy, on Christ - mas Day, on
mp
Sav - ior Christ, and His la - dy on Christ - mas Day, on
mp
32
Christ - mas Day. Our Sav - ior Christ, and His la - dy, on
Christ - mas Day.

Silent Night, Holy Night

SATB

Traditional, alt.

Dale Wood
Tunes: STILLE NACHT (**Franz Gruber**)
RESONET IN LAUDIBUS (Traditional German Carol)
Arranged by **Douglas E. Wagner**

28

Slowly, with great warmth ♩ = ca. 76

mp *mf*

5

rit. *p*

9

SA *a tempo* *p*

Si - lent night, ho - ly night,

TB *p*

a tempo

© 2018 Lorenz Publishing Company, a division of The Lorenz Corporation. All rights reserved. Printed in U.S.A.
Reproduction of this publication without permission of the publisher is a criminal offense subject to prosecution.
THE CCLI LICENSE DOES NOT GRANT PERMISSION TO PHOTOCOPY THIS MUSIC.
www.lorenz.com

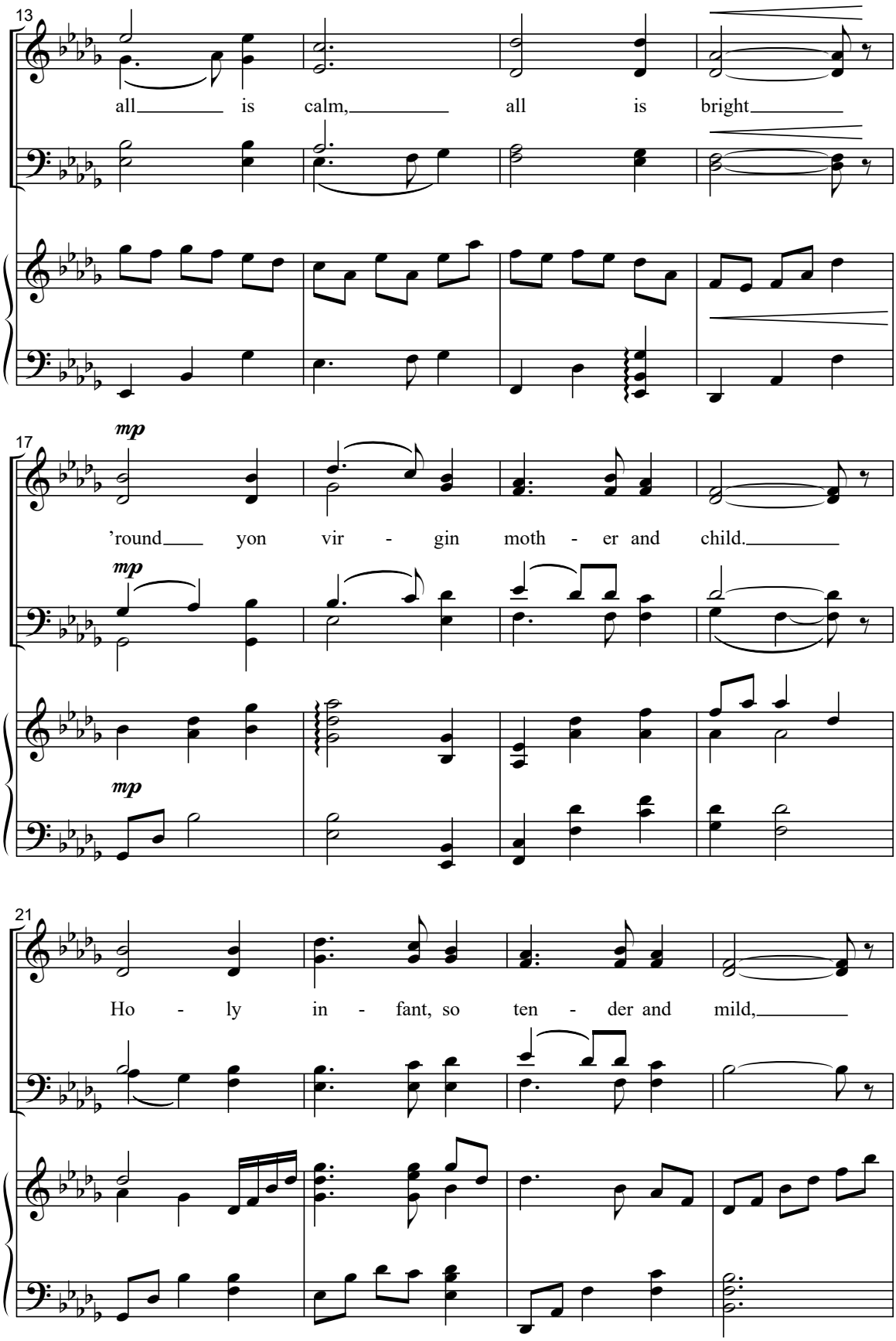
13
all is calm, all is bright
17
mp
'round yon vir - gin moth - er and child.
mp
mp
21
Ho - ly in - fant, so ten - der and mild,

25

sleep in heav - en - ly peace,

29

sleep in heav - en - ly peace.

peace, in heav - en - ly

33

peace. Sweet and love - ly lit - tle

mf

mf