If Ye Would Hear the Angels Sing

Performance time 1:05-1:20

DUTCH CAROL
Arranged by Douglas Smith

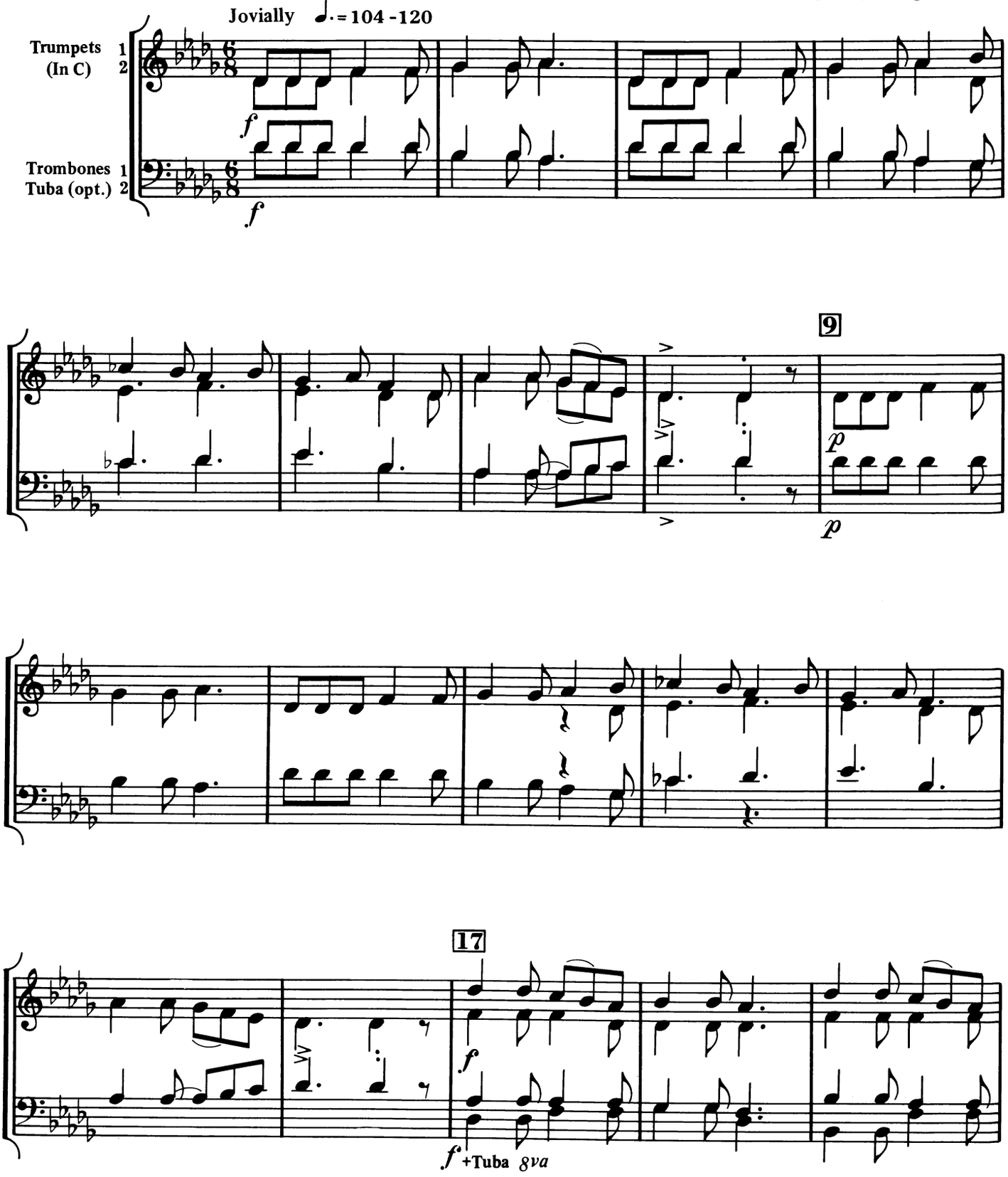

© MCMLXXXIII Roger Dean Publishing Company.
Div. of The Heritage Music Press. All rights reserved.
Printed in U. S. A.

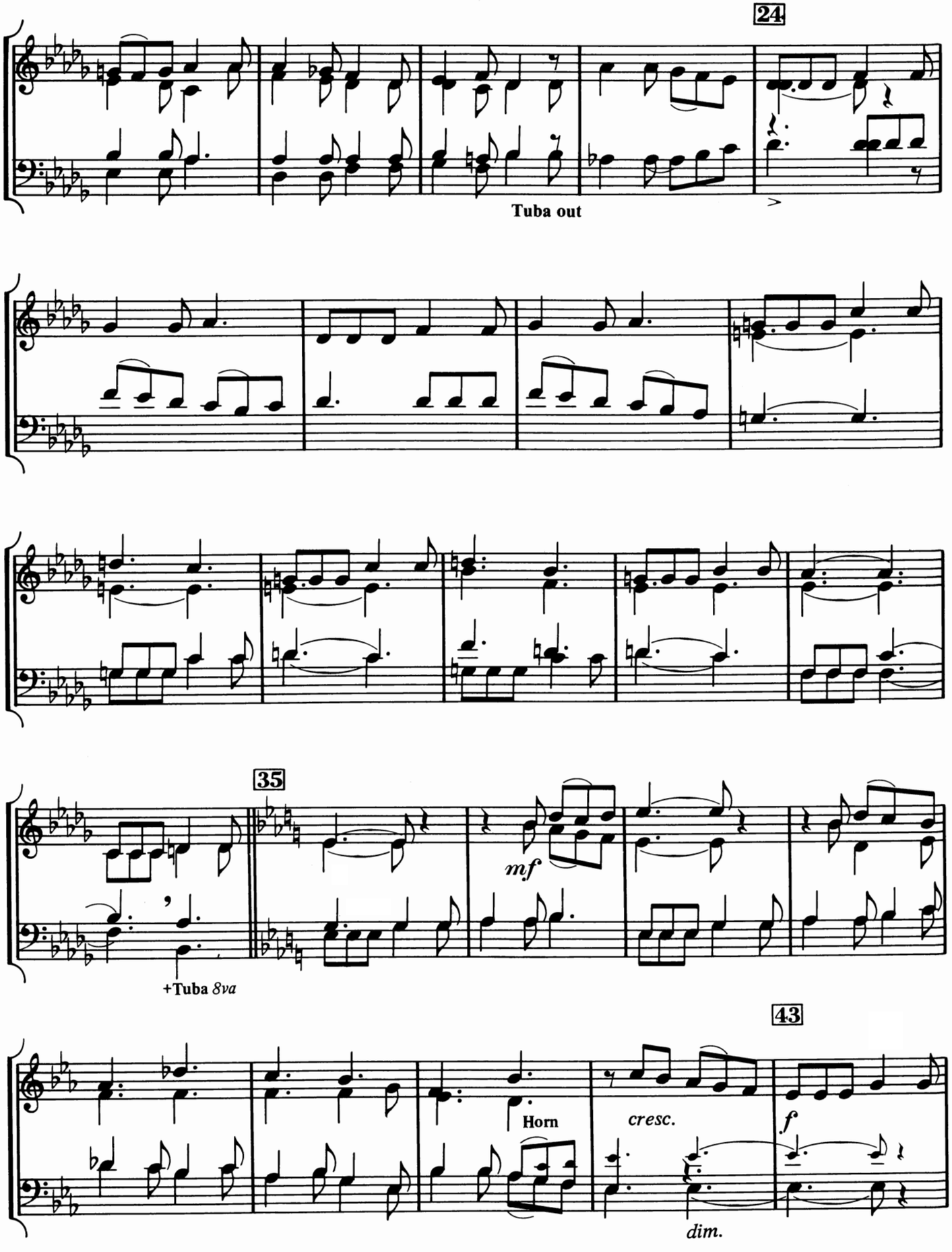
24
Tuba out
35
mf
+Tuba 8va
43
Horn
cresc.
f
dim.

Here We Come A-Caroling

Performance time 1:30-1:45

ENGLISH CAROL
Arranged by Douglas Smith

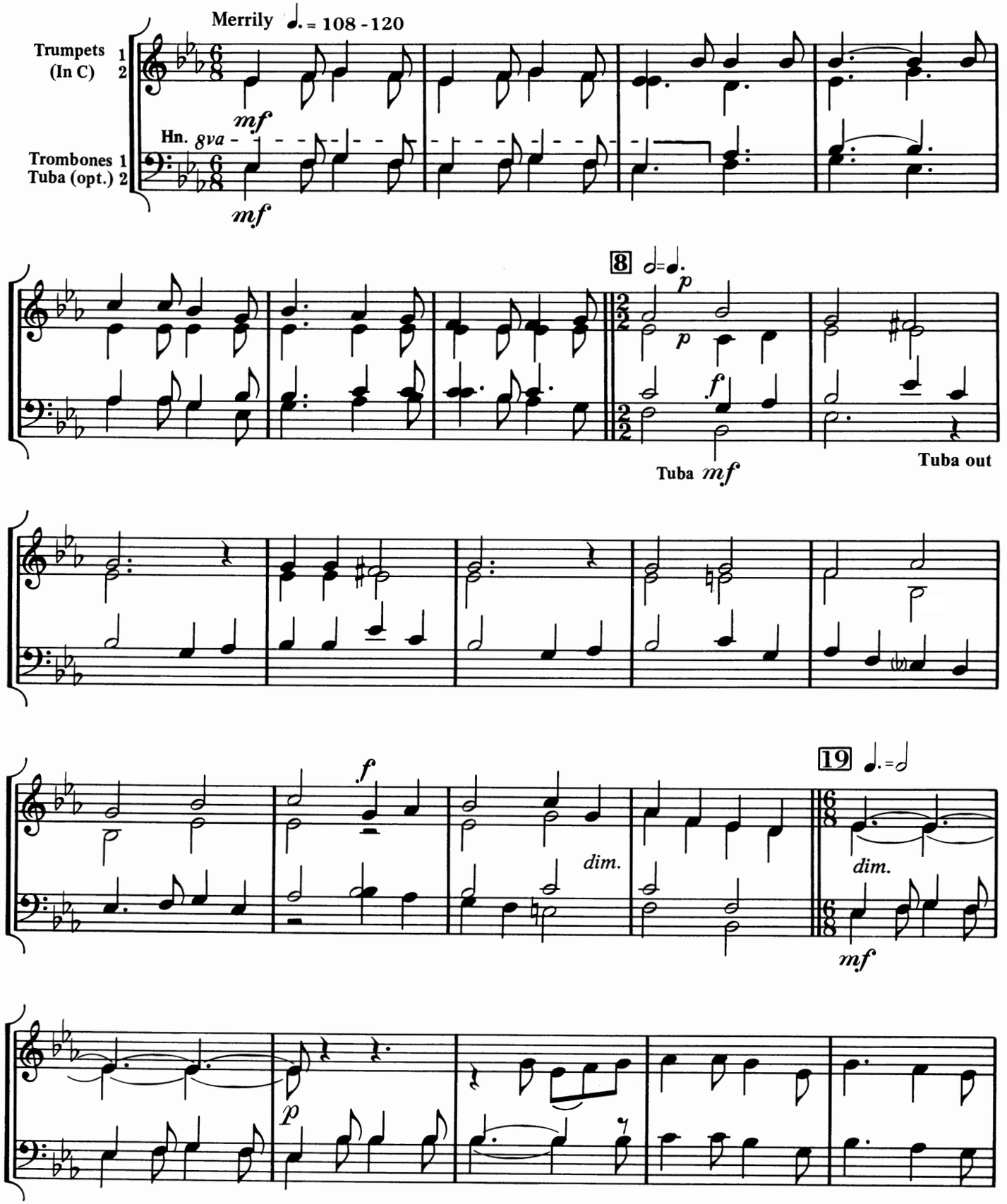

© MCMLXXXIII Roger Dean Publishing Company.
Div. of The Heritage Music Press. All rights reserved.
Printed in U. S. A.

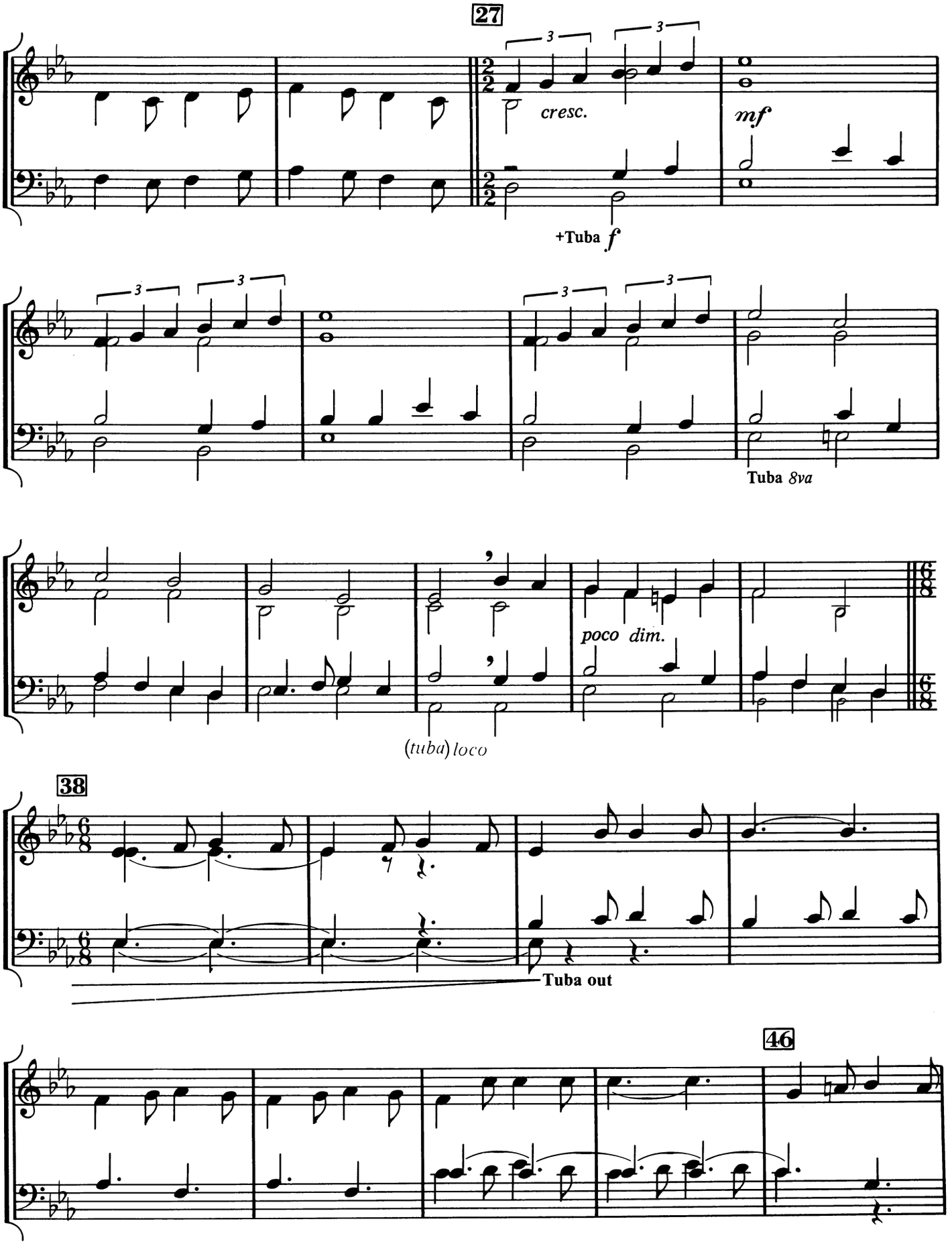
27
cresc.
mf
+Tuba f
Tuba 8va
poco dim.
(tuba) loco
38
Tuba out
46

Performance time 1:10-1:25

Echo Carol

While By Our Sleeping Flocks

GERMAN CAROL
Arranged by Douglas Smith

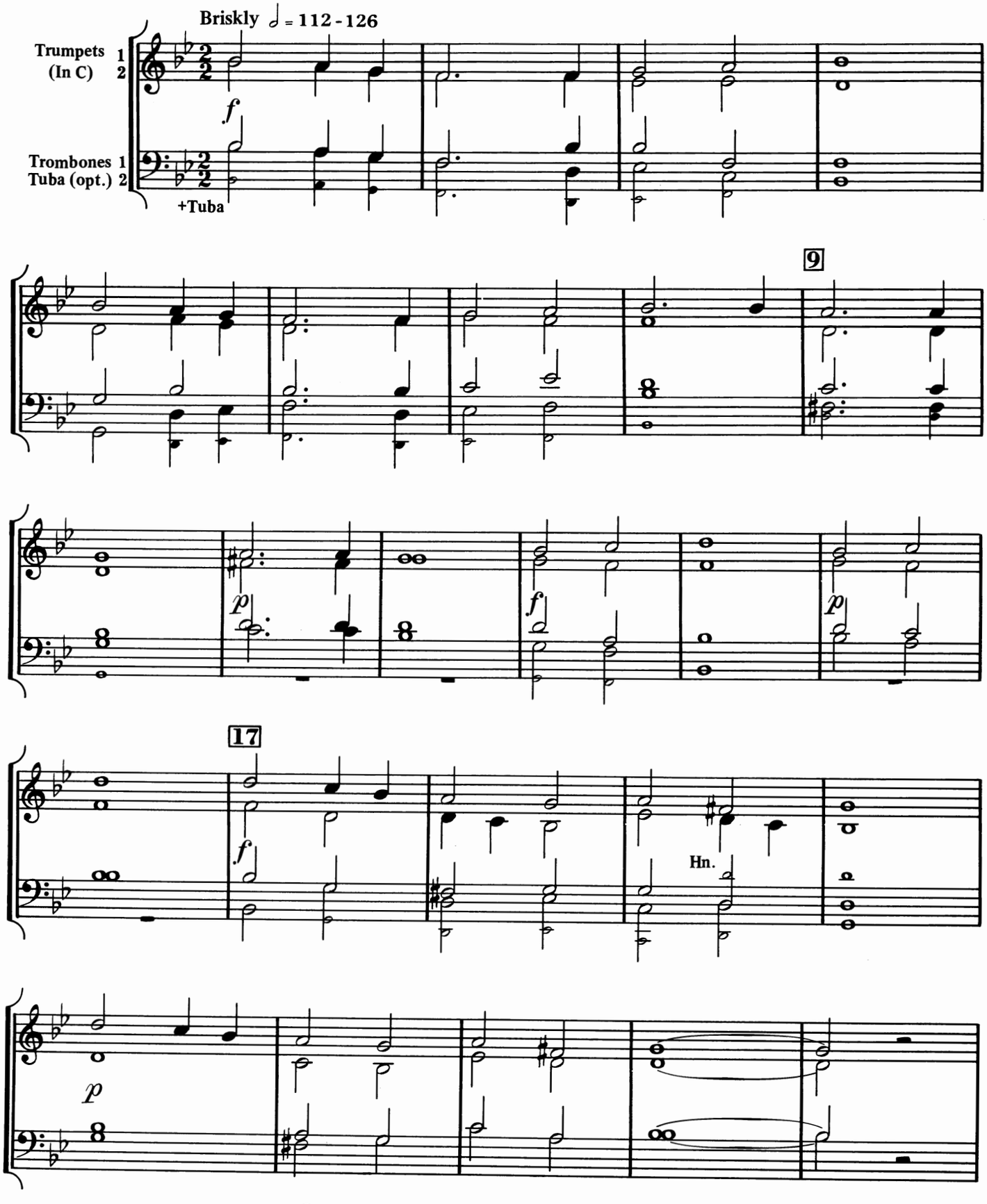

© MCMLXXXIII Roger Dean Publishing Company.
Div. of The Heritage Music Press. All rights reserved.
Printed in U. S. A.

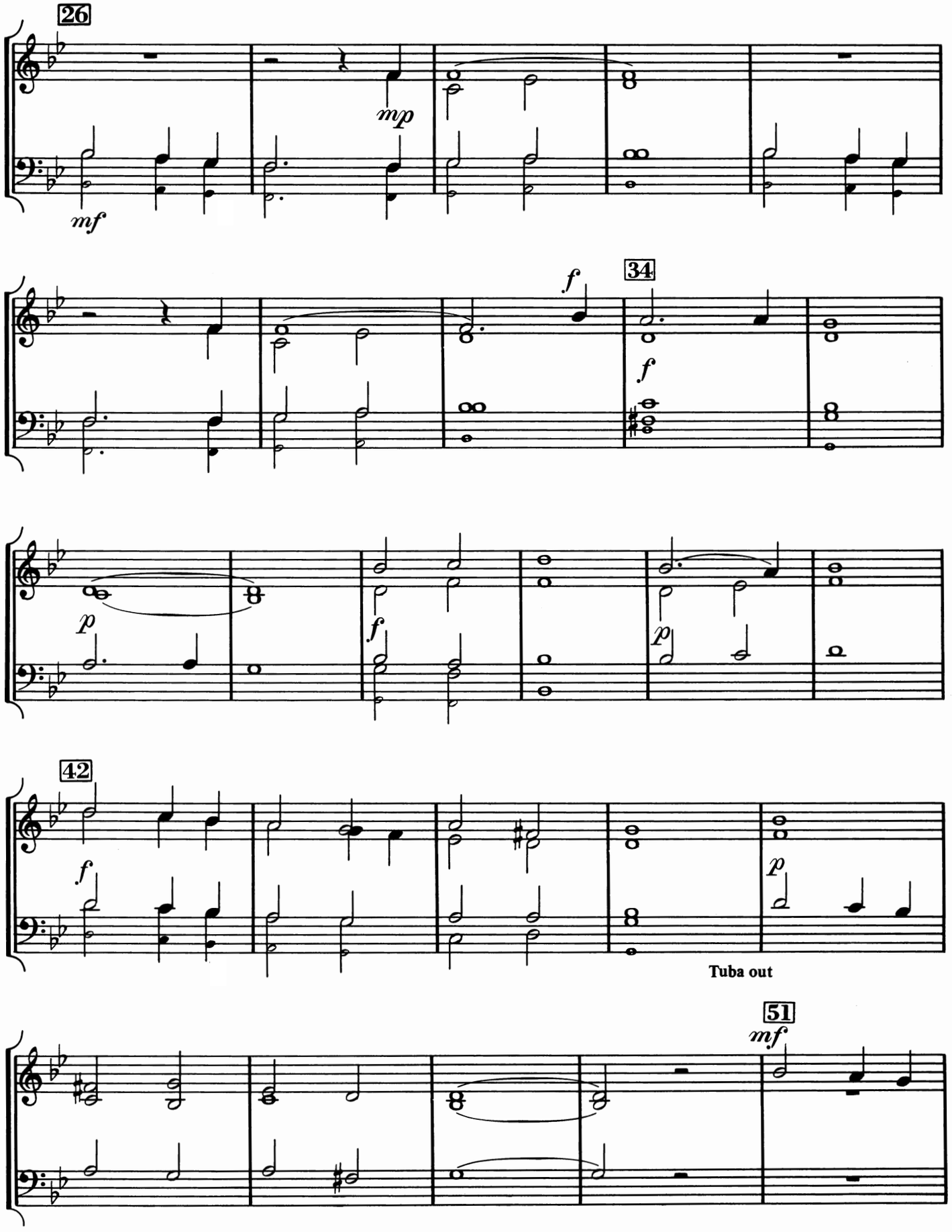
26
mf
mp
34
f
f
p
f
p
42
f
p
Tuba out
51
mf

Pat-A-Pan

Willie, Take Your Little Drum

Performance time: 1:30 - 1:50

FRENCH CAROL
Arranged by Douglas Smith

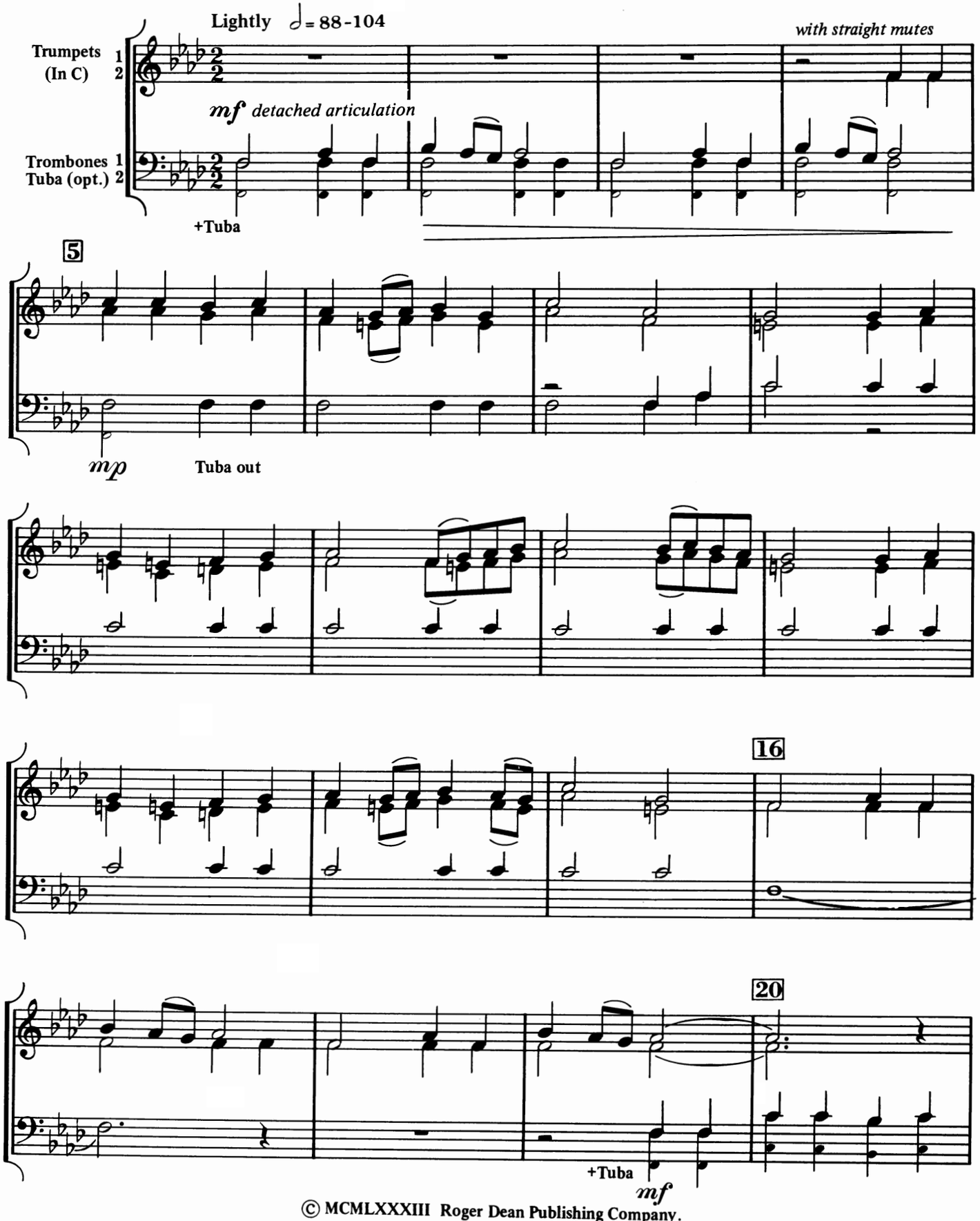

© MCMLXXXIII Roger Dean Publishing Company.
Div. of The Heritage Music Press. All rights reserved.
Printed in U. S. A.

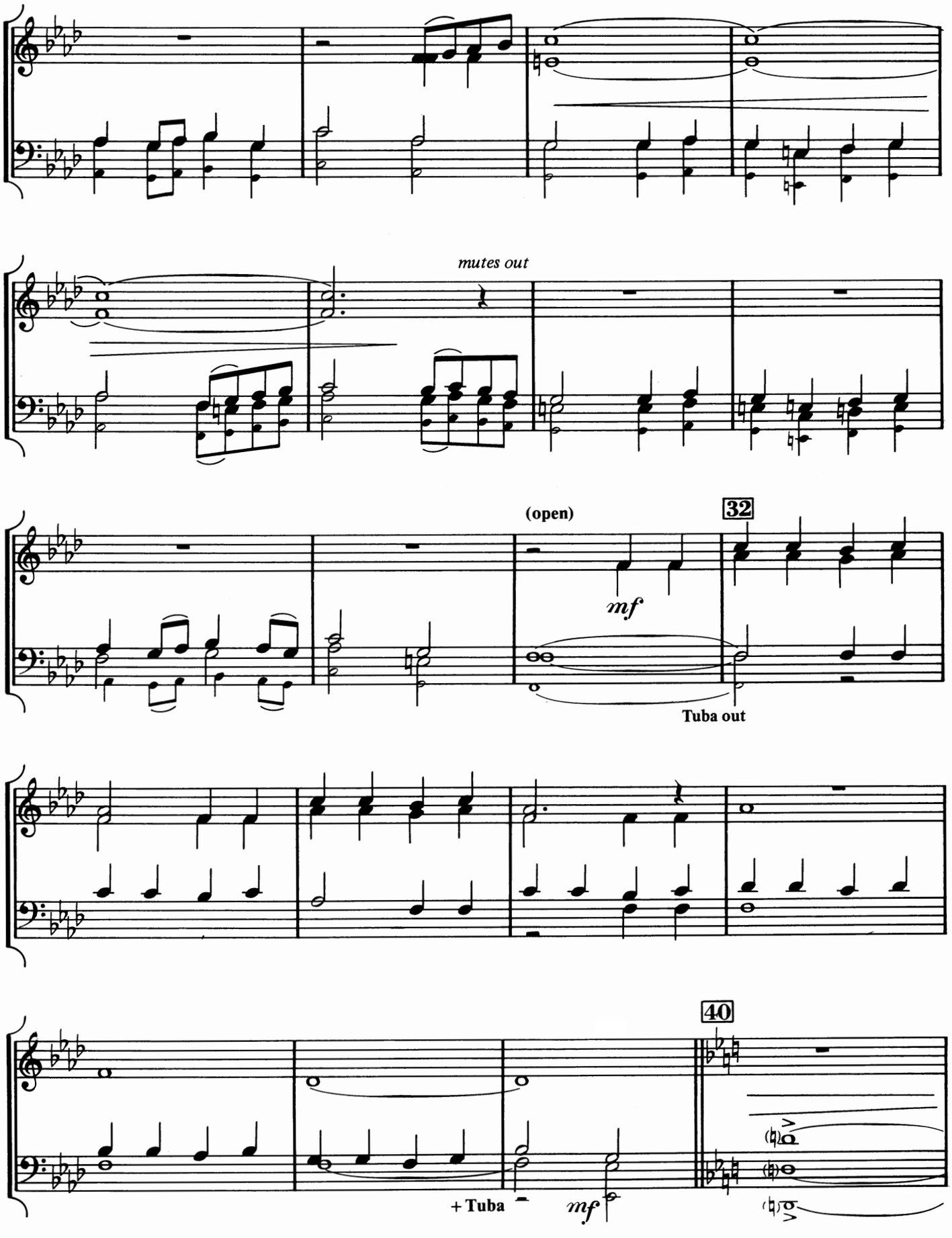
mutes out
(open)
32
mf
Tuba out
40
+ Tuba
mf

O Come, O Come, Emmanuel

Veni Emmanuel

Performance time 1:55-2:05

PLAINSONG, Mode 1
Arranged by Douglas Smith

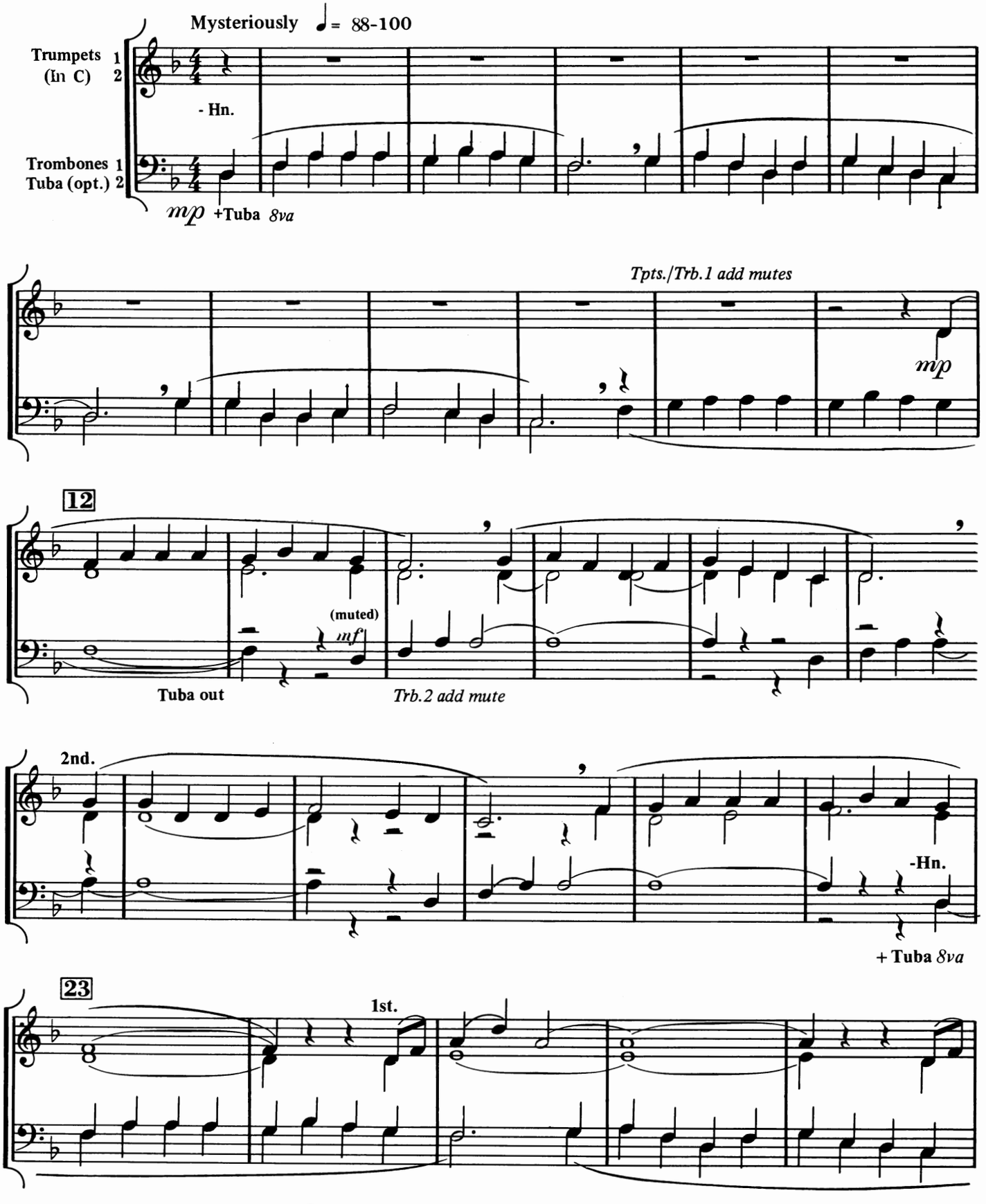

© MCMLXXXIII Roger Dean Publishing Company.
Div. of The Heritage Music Press. All rights reserved.
Printed in U. S. A.