(Matrix Publishing Company)

(Manteca)

(Composed By Dizzy Gillespie and Walter Fuller)

(Arranged By Steve Owen)

Latin ♩=176

5 4X's

Alto Sax 1 — 2nd X only — (shout) I'll ne-ver go back to Geor-gia — 3rd and 4th X only

Alto Sax 2 — 2nd X only — (shout) I'll ne-ver go back to Geor-gia

Tenor Sax 1 — 2nd X only — (shout) I'll ne-ver go back to Geor-gia

Tenor Sax 2 — 2nd X only — (shout) I'll ne-ver go back to Geor-gia — 3rd and 4th X only

Bari Sax — 2nd X only — (shout) I'll ne-ver go back to Geor-gia

Trumpet 1 — 2nd X only — (shout) I'll ne-ver go back to Geor-gia — 4X's

Trumpet 2 — 2nd X only — (shout) I'll ne-ver go back to Geor-gia

Trumpet 3 — 2nd X only — (shout) I'll ne-ver go back to Geor-gia

Trumpet 4 — 2nd X only — (shout) I'll ne-ver go back to Geor-gia

Trombone 1 — 2nd X only — (shout) I'll ne-ver go back to Geor-gia — 4X's — 3rd and 4th X only

Trombone 2 — 2nd X only — (shout) I'll ne-ver go back to Geor-gia — 3rd and 4th X only

Trombone 3 — 2nd X only — (shout) I'll ne-ver go back to Geor-gia

Trombone 4 — 2nd X only — (shout) I'll ne-ver go back to Geor-gia

Guitar — 2nd X only — (shout) I'll ne-ver go back to Geor-gia — 4X's — 8va

Piano — 2nd X only — (shout) I'll ne-ver go back to Geor-gia — 8va

Bass

Drums — Note: top part is ride cym. crown, top space is hi tom, 3rd space "x" is cross stick (s.d.), & bottom space is b.d. — fill 2nd X

1 2 7 8

Copyright © 1948 (Renewed) Music Sales Corporation and Second Floor Music in the US
Outside of the US all rights controlled by Music Sales Corporation (ASCAP) International Copyright Secured. All Rights Reserved

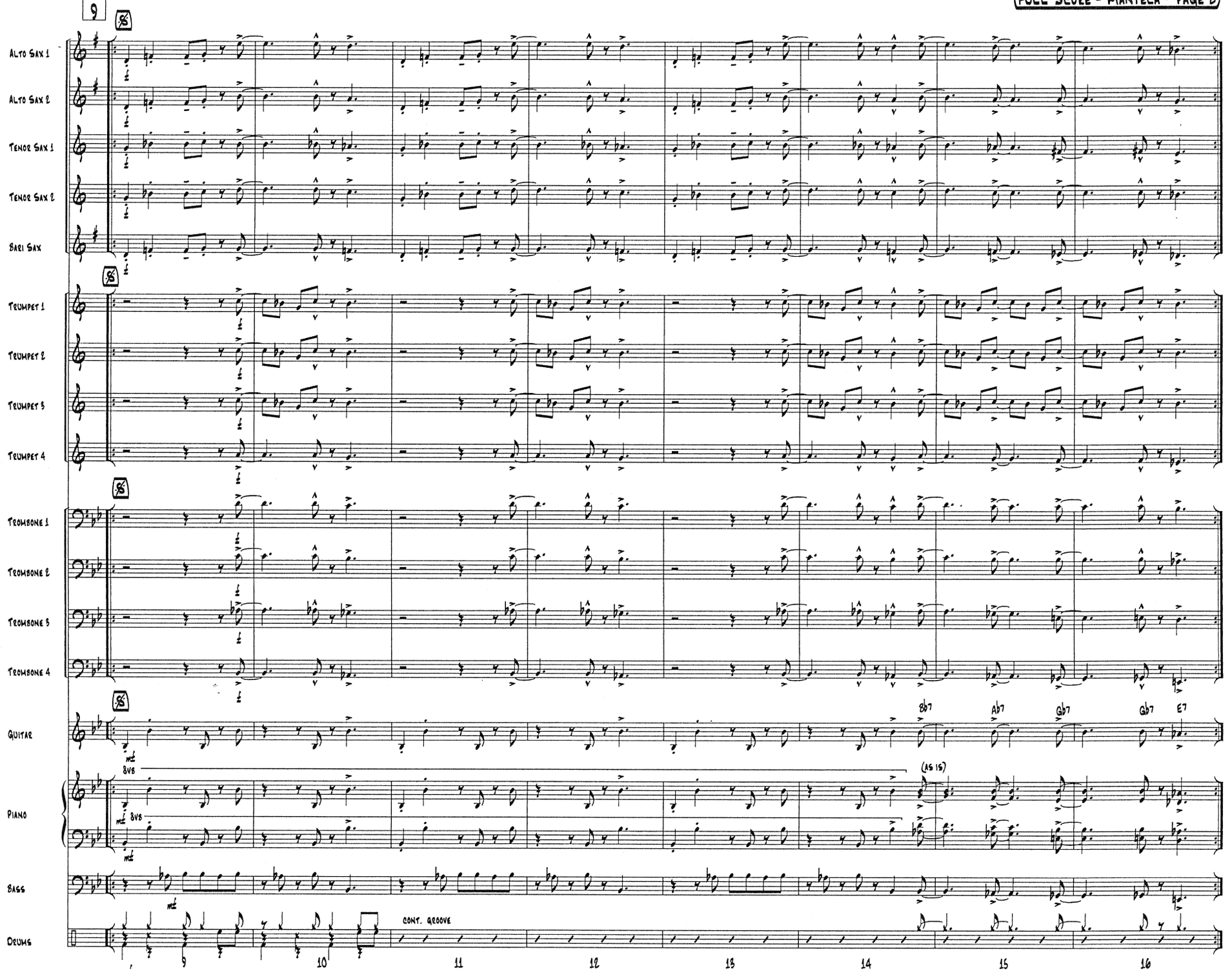
9
ALTO SAX 1
ALTO SAX 2
TENOR SAX 1
TENOR SAX 2
BARI SAX
TRUMPET 1
TRUMPET 2
TRUMPET 3
TRUMPET 4
TROMBONE 1
TROMBONE 2
TROMBONE 3
TROMBONE 4
GUITAR
Bb7
Ab7
Gb7
Gb7
E7
PIANO
8VB
(AS IS)
BASS
DRUMS
CONT. GROOVE
9
10
11
12
13
14
15
16

17

Alto Sax 1
Alto Sax 2
Tenor Sax 1
Tenor Sax 2
Bari Sax
Trumpet 1
Trumpet 2
Trumpet 3
Trumpet 4
Trombone 1
Trombone 2
Trombone 3
Trombone 4
Guitar
Piano
Bass
Drums

SOLO
LEGATO
Eb-7 (COMP) Ab7 Db07 B7(#11) Bb-7 Eb7(#11) Ab07
SAME

17 18 19 20 21 22 23 24