Dedicated to Pastor Charles Evavold on his retirement from the ministry at Holmen Lutheran Church, Holmen, Wisconsin, November 1999.

Glory in God's Love

SATB*

D.A. and J.M.M.

David Angerman and Joseph M. Martin

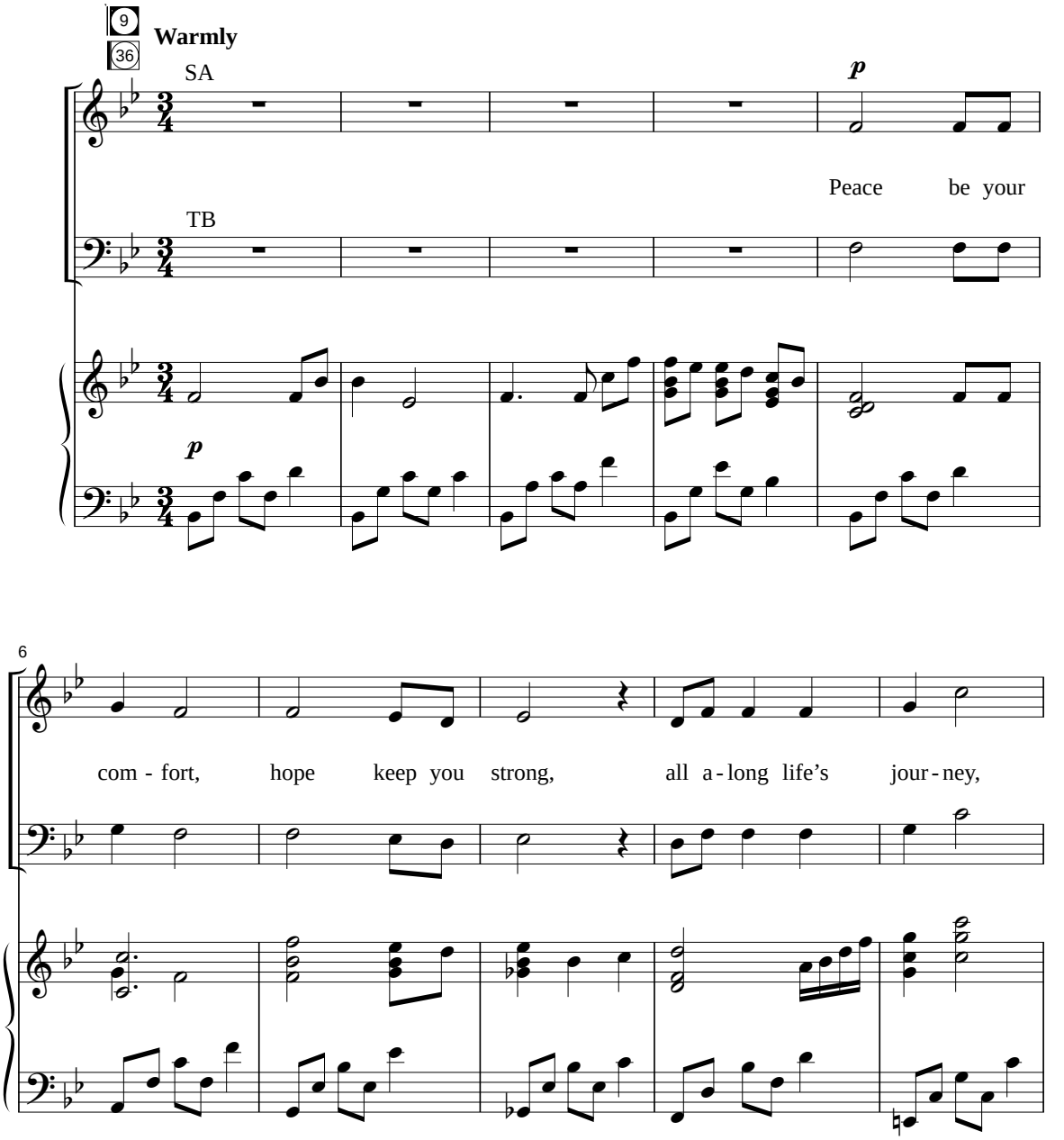

* Optional score and parts for violin 1 & 2, viola, cello, and bass are available separately. Order number 30/1512M. A Performance/Accompaniment CD is also available. Order number 99/1398M.

© 2000 Timespann and Lorenz Publishing Company, divisions of The Lorenz Corporation. All rights reserved. Printed in U.S.A. Reproduction of this publication without permission of the publisher is a criminal offense subject to prosecution. **THE CCLI LICENSE DOES NOT GRANT PERMISSION TO PHOTOCOPY THIS MUSIC.**

10/2413M-2

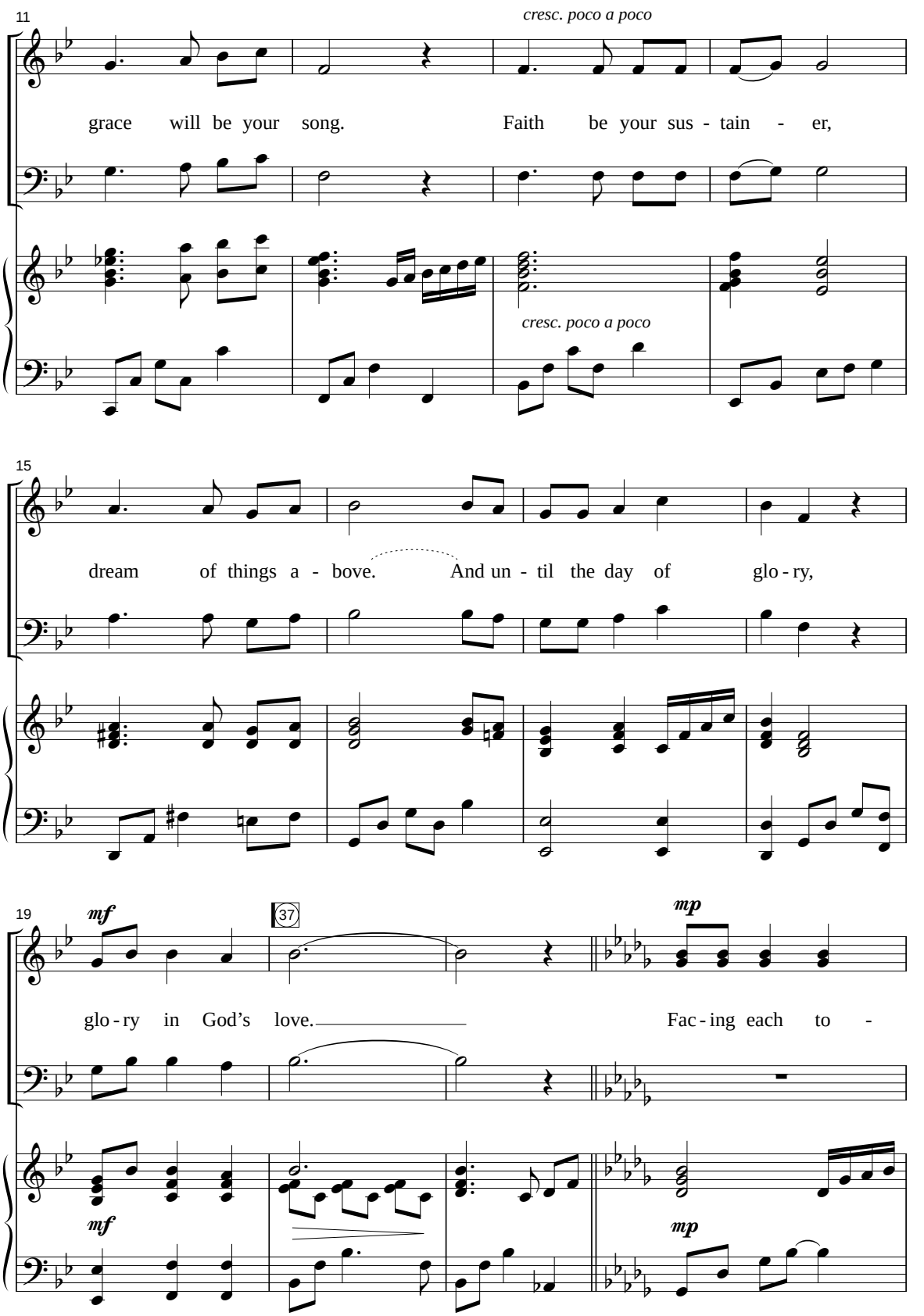
11
cresc. poco a poco
grace will be your song.
Faith be your sus - tain - er,
cresc. poco a poco
15
dream of things a - bove.
And un - til the day of glo - ry,
19
mf
37
mp
glo - ry in God's love.
Fac - ing each to -
mf
mp

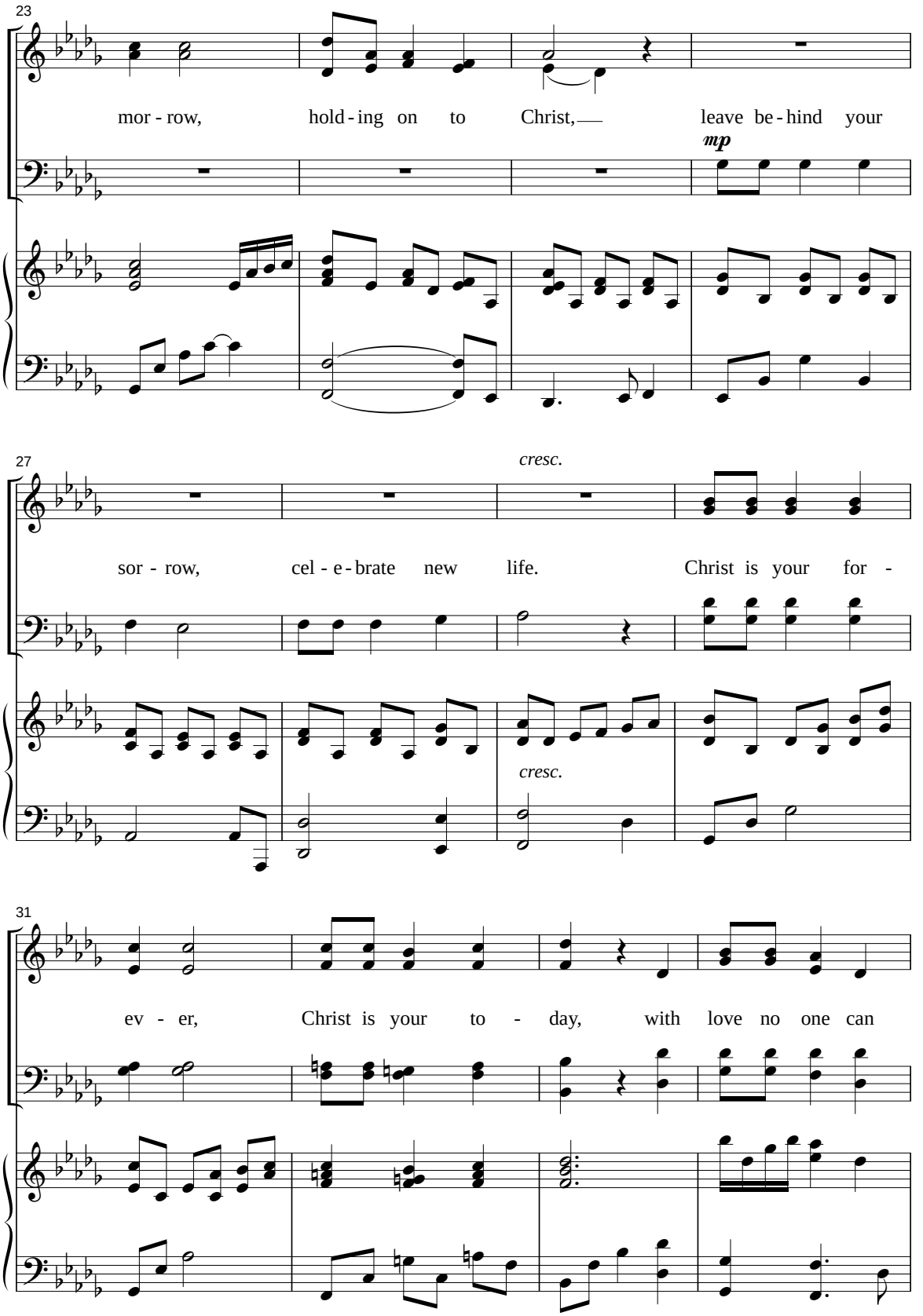
23
mor - row, hold - ing on to Christ, leave be - hind your
mp
27
cresc.
sor - row, cel - e - brate new life. Christ is your for -
cresc.
31
ev - er, Christ is your to - day, with love no one can

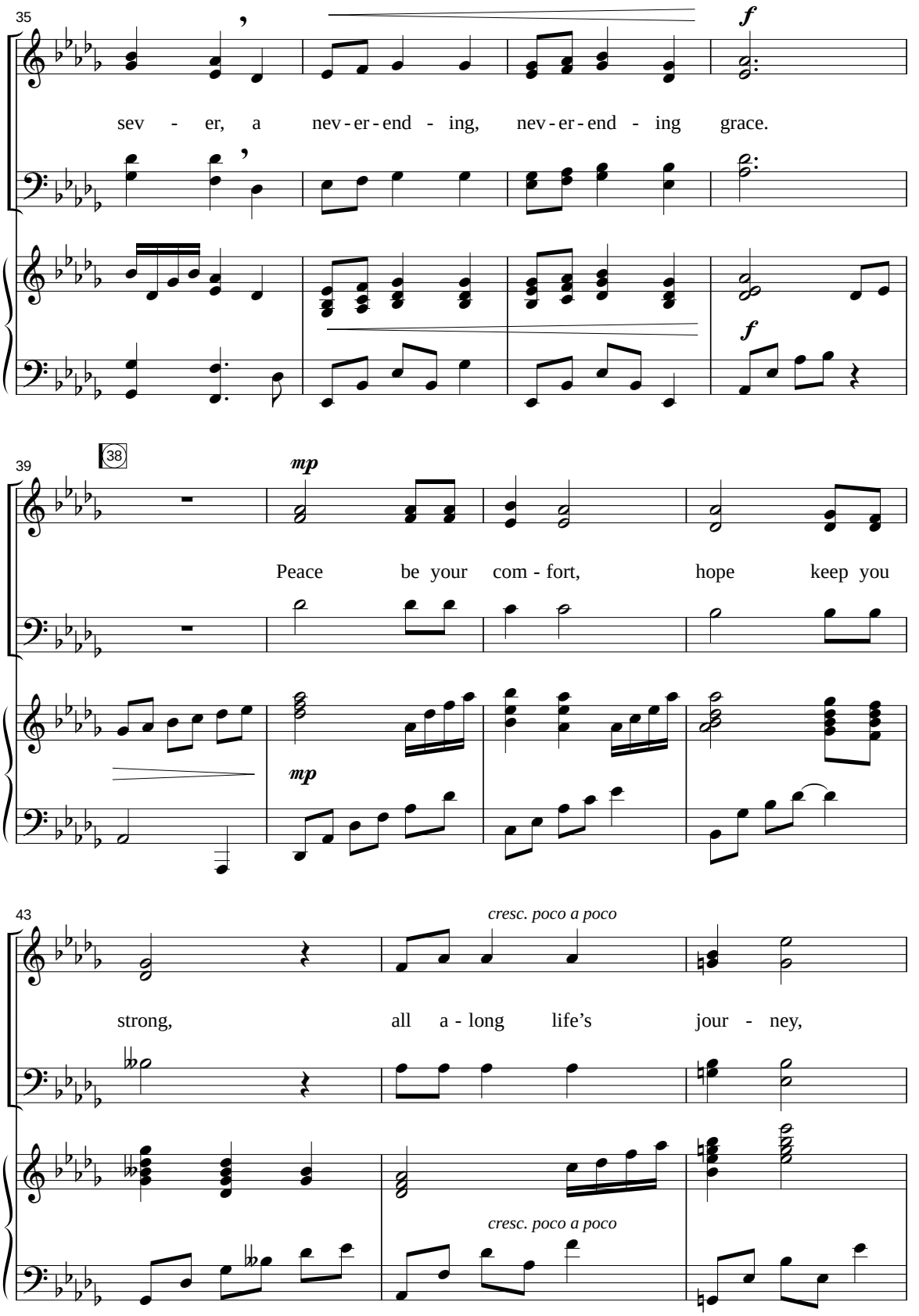
35
f
sev - er, a nev - er - end - ing, nev - er - end - ing grace.
f
39
38
mp
Peace be your com - fort, hope keep you
mp
43
cresc. poco a poco
strong, all a - long life's jour - ney,
cresc. poco a poco

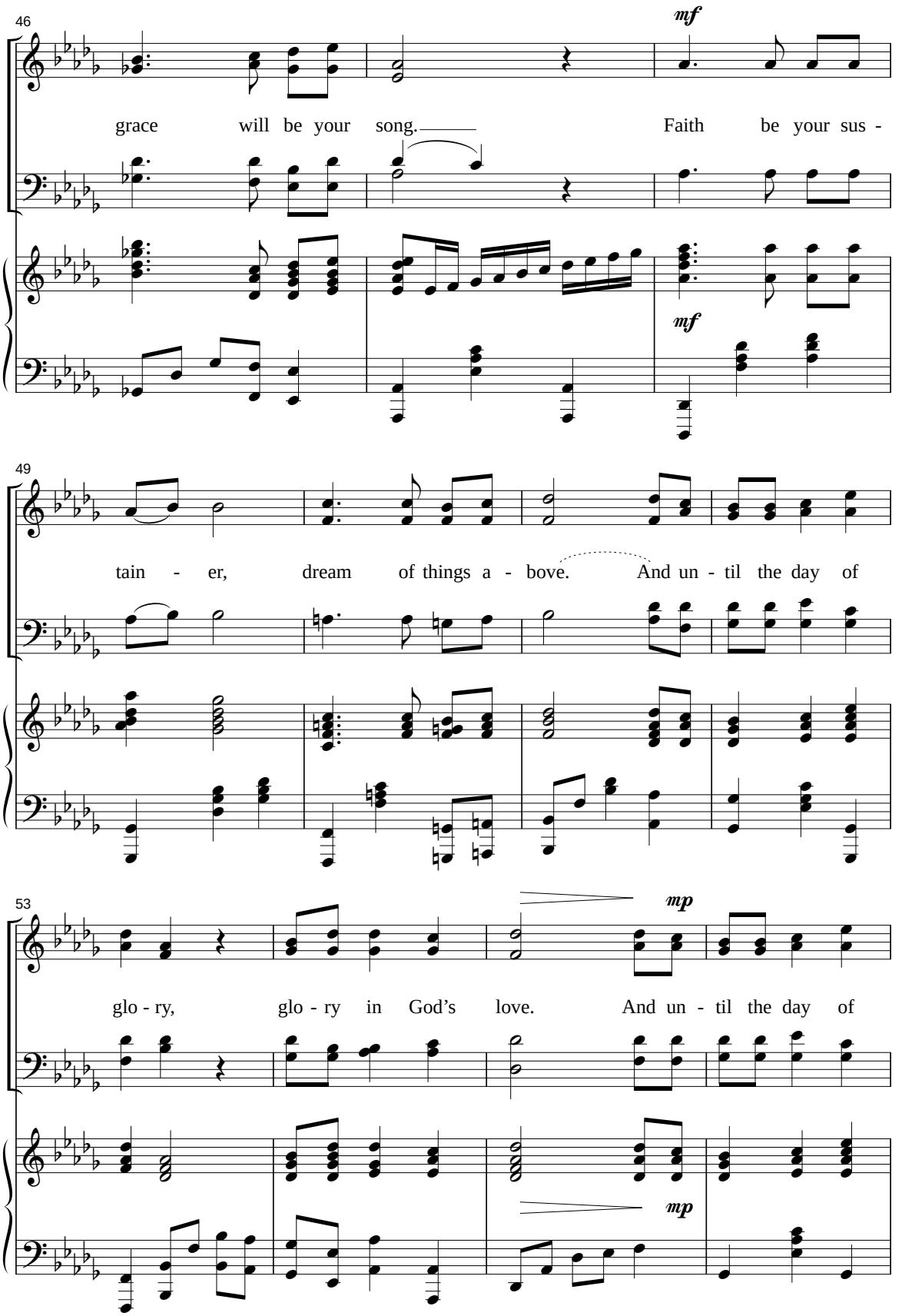
46
mf
grace will be your song. Faith be your sus -
mf
49
tain - er, dream of things a - bove. And un - til the day of
53
mp
glo - ry, glo - ry in God's love. And un - til the day of
mp