10/4684L
SATB with opt. Orchestra

O Holy Night

Arranged by

Tom Fettke & Thomas Grassi

Also available:

P/A CD plus Split-track (99/3406L)
Orchestra Score and Parts (30/3257L)
Orchestra Score and CD with Printable Parts (30/3258L)
2 Fl, Ob, 2 Cl, Bsn (sub B Cl), 2 Hn (sub 2 A Sax), 3 Tpt, 2 Tbn (sub 2 T Sax), Tuba, 2 Perc, Timp, Harp, Piano, 2 Vln, Vla, Cello, Bass, Keyboard String Reduction

Lorenz
A Lorenz Company • www.lorenz.com

From *The Christmas Story* (65/2058L)

O Holy Night

SATB with opt. Orchestra

Words by
Cappeau de Roquemaure, 19th Century
Trans. **John S. Dwight**, 1855

Arranged by
Tom Fettke & Thomas Grassi
Music by **Adolphe C. Adam**, 1847

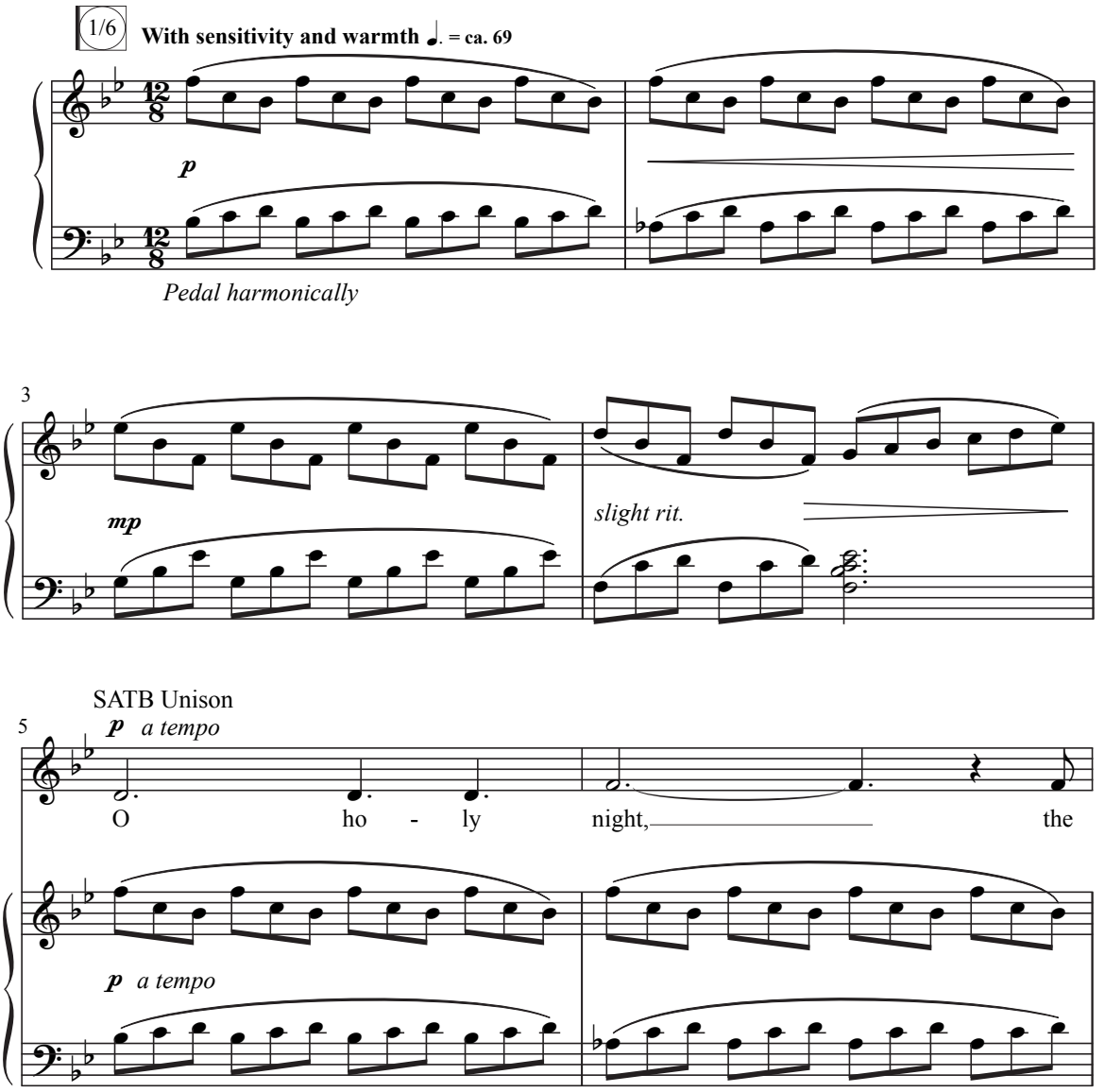

◯ indicates CD track number.

© 2014 and this edition published in 2015 Lorenz Publishing Company, a division of The Lorenz Corporation.
All rights reserved. Printed in U.S.A.
Reproduction of this publication without permission of the publisher is a criminal offense subject to prosecution.
THE CCLI LICENSE DOES NOT GRANT PERMISSION TO PHOTOCOPY THIS MUSIC.
www.lorenz.com

10/4684L-3

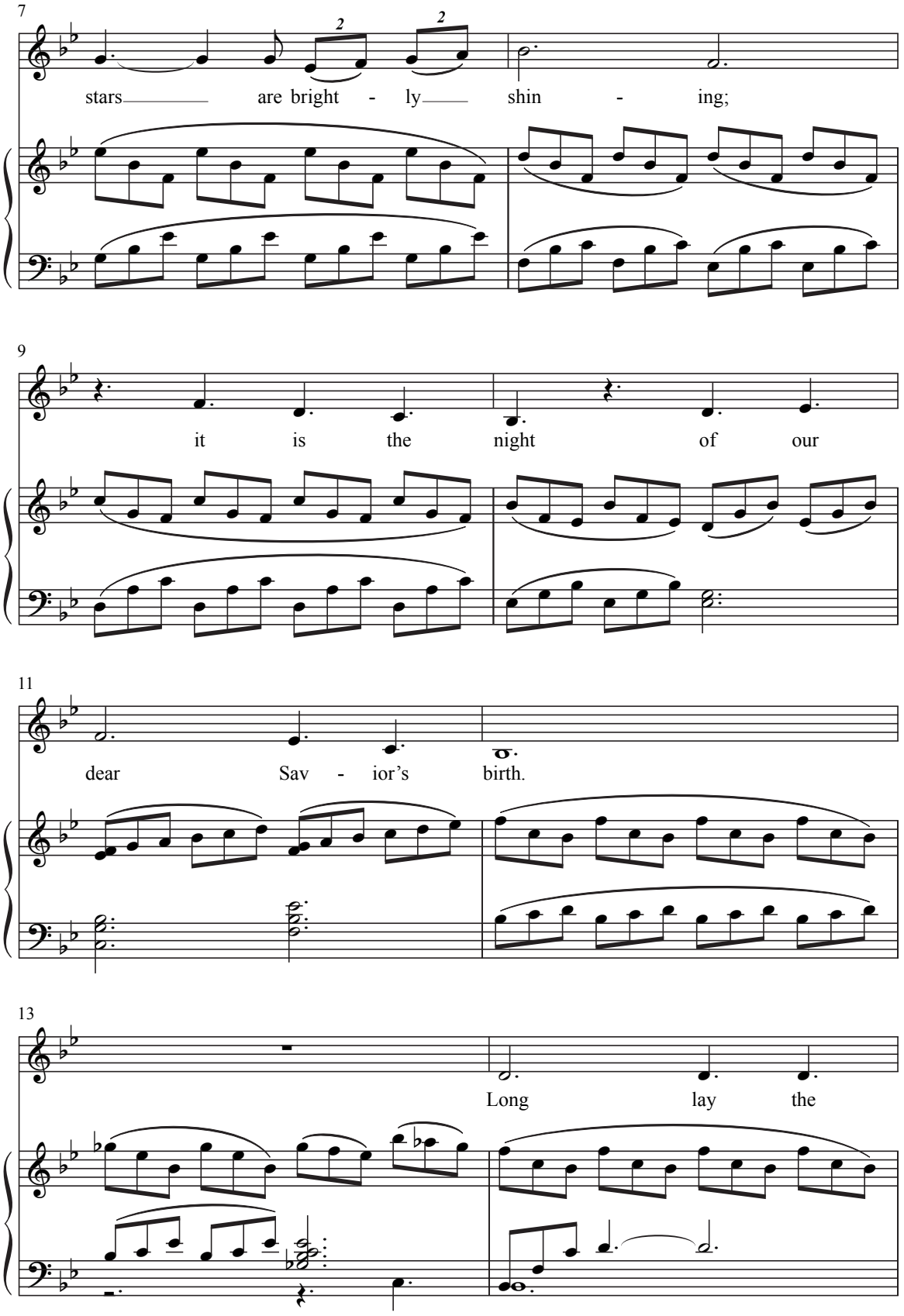
7
stars are bright - ly shin - ing;
9
it is the night of our
11
dear Sav - ior's birth.
13
Long lay the

15

world in sin and er - ror

17

pin - ing till He ap -

19

2/7

peared and the soul felt its

21

SA

worth. *mp* A

TB

mp A thrill of hope,

mp *lightly and connected*

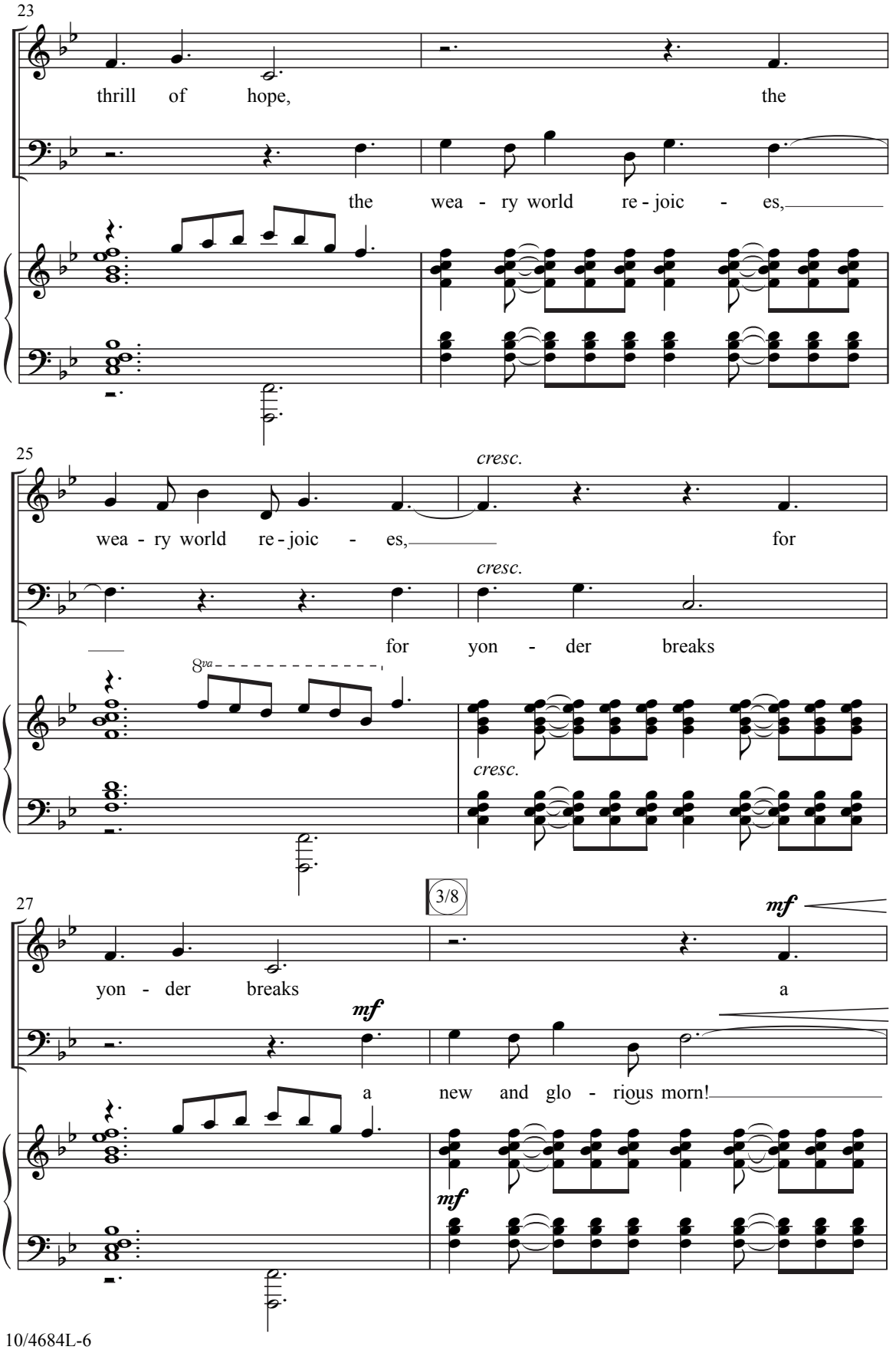
23
thrill of hope, the
the wea - ry world re - joic - es,
25
cresc.
wea - ry world re - joic - es, for
cresc.
for yon - der breaks
8va
cresc.
27
3/8
mf
yon - der breaks a
mf
a new and glo - rious morn!
mf