

SEE AMID THE WINTER'S SNOW

Words by
EDWARD CASWALL

Hymn tune: **HUMILITY**
Arr. by Jay Rouse

Gently ♩ = 72

mp

See a - mid the win - ter's snow,

3

born to us on earth be - low.

5

See the ten - der Lamb ap - pears,

7

prom - ised from e - ter - nal years.

© 2020 Lorenz Publishing Company, a division of The Lorenz Corporation. All rights reserved. Printed in U.S.A.
Reproduction of this publication without permission of the publisher is a criminal offense subject to prosecution.
THE CCLI LICENSE DOES NOT GRANT PERMISSION TO PHOTOCOPY THIS MUSIC.
www.lorenz.com

9 *mf*

Hail, thou ev - er - bless - ed morn.

11

Hail, re - demp - tion's hap - py dawn.

13

Sing through all Je - ru - sa - lem,

15 *SOLO mf*

Christ is born in Beth - le - hem!

18

Sa - cred In - fant, all di - vine,

mp

Sa - cred In - fant, all di - vine,

20

what a ten - der love was Thine,

what a ten - der love was Thine,

22

thus to come from high - est bliss

thus to come from high - est bliss

Do, to come from high - est bliss

Do, to come from high - est bliss

24

down to such a world as this.

down to such a world O

26

Hail, thou ev - er - bless - ed morn.

f Hail, thou ev - er - bless - ed morn.

28

Hail, re - demp - tion's hap - py dawn.

Hail, re - demp - tion's hap - py dawn.

36 *f*

Teach, O teach us, Ho - ly Child, by Thy face so—

39

meek and mild; teach us to re - sem - ble Thee—

42

in Thy sweet hu - mil - i - ty.

44

Hail, thou ev - er - bless - ed morn.—

46

Hail, re - demp - tion's hap - py dawn.—

48

50

53

56

60

ANGELS WE HAVE HEARD ON HIGH

French carol
Arr. by Jay Rouse

Warmly ♩ = 82

mp
MEN

Hoo, Ooo,— Ooo, Ooo.— Hoo, Ooo,— Ooo, Ooo.—

5 *SOLO mp*

An - gels— we have— heard on high, sweet - ly sing - ing

Hoo, Ooo, Ooo, Ooo.— Hoo, Ooo,

8

o'er the plains and the moun - tains in re - ply,

Ooo, Ooo.— Hoo, Ooo,— Ooo, Ooo.—

11

ech - o back their joy - ous strains. Ooo—

Hoo, Ooo,— Ooo, Ooo.— Hoo, Ooo,—

© 2020 Lorenz Publishing Company, a division of The Lorenz Corporation. All rights reserved. Printed in U.S.A.
 Reproduction of this publication without permission of the publisher is a criminal offense subject to prosecution.
 THE CCLI LICENSE DOES NOT GRANT PERMISSION TO PHOTOCOPY THIS MUSIC.
www.lorenz.com

14

LADIES

Hoo, Ooo, Ooo, Ooo.

MEN

Ooo, Ooo. Ooo, Ooo, Ooo.

SOLO
17 *mf*

Glo - ri - a! Glo - ri - a! Glo -

Soprano mf

Ah,

Alto mf

Da, da, da, da, da, da, da, da, da, da, da, da,

Tenor mf

Ah, ah,

Bass mf

Do, do, do, do, do, do, do,

ri - a! in ex - cel - sis De - o.

in ex - cel - sis De - o.

da, da, da, da, in ex - cel - sis De - o.

in ex - cel - sis De - o.

do, do. Do, do, do, do.

Glo - ri - a! Glo - ri - a! Glo -

Ah,

Da, da, da, da, da, da, da, da, da, da, da, da,

Ah, ah,

Do, do, do, do, do, do, do, do,

26

ri - a! in ex - cel - sis De - o.
 da, da, da, da, in ex - cel - sis De - o.
 in ex - cel - sis De - o.
 do, do. Do, do, do, do.

29

(SOLO out)

o.
 Ah, ah,
 Da, da, da, da, da, da, da, da, da, da, da,
 In ex - cel - sis De - o. In ex -
 Do, do, do, do, do, do.

32 *(Soprano)*

ah, _____

(Alto)

da, da, da, da. Da, da, da, da, da, da, da, da,

(Tenor)

cel - sis De - o. In ex - cel - sis De - o.

(Bass)

do. Do, do, do, do, do,

35

ah, _____

da, da, da, da, da, da, da, da.

In _____ ex - cel - sis De - o.

do, do, do.

Come, a - dore on bend - ed knee,

Ha, ah, bend - ed knee,

Ha, ah, bend - ed knee,

Da, da, da, da, da, da, da, da.

da, da, da, da, da, da, da, Da,

Christ the Lord, the new - born King.

Ha, ah, the new - born King!

Ha, ah, the new - born King!

Da, da, da, da, da, da, da, da.

da, da, da, da, da, da, da, Da,

45 *f*

Glo -

f Ah,

f Da, da, da, da, da, da, da, da, da, da, da, da,

f Ah, ah,

f da, da, da, da, da, da, da, da, da, da, da, da. Da, da, da, da, da, da, da, da,

48

- ri - a! in ex - cel - sis De - o.

Ah in ex - cel - sis De - o.

da, da, da, da, in ex - cel - sis De - o.

in ex - cel - sis De - o.

da, da, da, da, da, da, da, da. ex - cel - sis De - o.

51

Glo -

Ah,

Da, da, da, da, da, da, da, da, da, da, da, da,

Ah, ah,

Da, da, da, da, da, da, da, da. da, da, da, da, da, da, da. Da, da, da, da, da, da, da. da,

54

ri - a! in ex - cel - sis De - o,

Ah in ex - cel - sis De - o,

da, da, da, da, in ex - cel - sis De - o,

in ex - cel - sis De - o,

da, da, da, da, da, da, da, da. ex - cel - sis De - o,

57

in ex - cel - sis De - o, in ex - cel - sis

in ex - cel - sis De - o, in ex - cel - sis

in ex - cel - sis De - o, in ex - cel - sis

in ex - cel - sis De - o, in ex - cel - sis

in ex - cel - sis De - o, in ex - cel - sis

60

De, De - o.

De...

De...

De...

De...

MEN

63 *mp*

Hoo, Ooo,— Ooo, Ooo.— Hoo, Ooo,— Ooo, Ooo.—

SOLO

67 *mp*

An - gels we have heard on high, sweet - ly sing - ing

Hoo, Ooo,— Ooo, Ooo.— Hoo, Ooo,—

(SOLO out)

70

o'er the plains. Ooo

Ooo, Ooo.— Hoo, Ooo,— Ooo, Ooo.—

(MEN)

73

Hoo, Ooo,— Ooo.—

LO, HOW A ROSE E'ER BLOOMING

Traditional German carol

Arr. by Jay Rouse

Warmly ♩ = 82

p

Lo, how a Rose e'er bloom -

4

ing from ten - der stem hath

7

sprung! Of Jes - se's lin - eage

10

com - ing as men of

© 2020 Lorenz Publishing Company, a division of The Lorenz Corporation. All rights reserved. Printed in U.S.A.
 Reproduction of this publication without permission of the publisher is a criminal offense subject to prosecution.
 THE CCLI LICENSE DOES NOT GRANT PERMISSION TO PHOTOCOPY THIS MUSIC.
www.lorenz.com

13

old have sung. It came, a flow-ret

16

bright, amid the cold of winter

19

when half-spent was the night.
was the night.

22

mp Do, do, do, do, do, do, do, do.
mp Do, do, do, do, do, do, do.

mp Do, do.

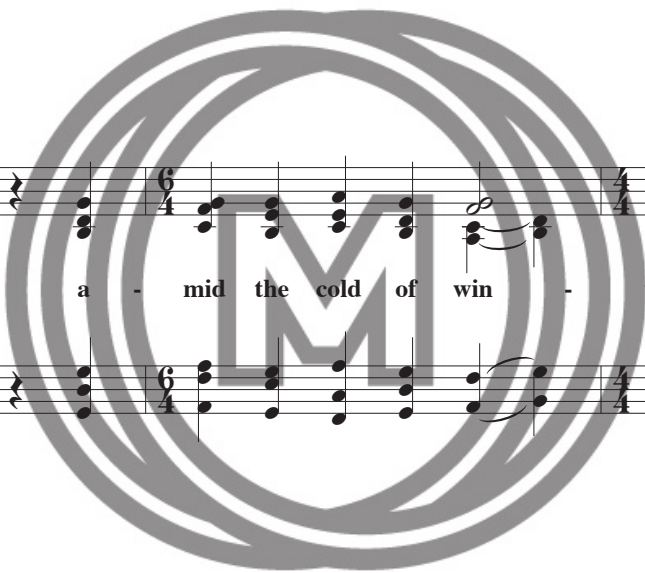

MEDALLION
MUSIC

REVIEW ONLY

24 *mp* This Flow'r, whose fra - grance

Do, do, do, do, do, do, do, do, do, do.

Do, do, do, do, do, do, do.

Do, do.

26 ten - der

Do, do, do, do, do, do, do, do, do, do.

Do, do, do, do, do, do, do.

Do, do.

28 with sweet - ness fills the

Do, do, do, do, do, do, do, do, do, do.

Do, do, do, do, do, do, do.

Do, do.

30 air,

Do, do, do, do, do, do, do, do, do, do.

Do, do, do, do, do, do, do.

Do, do.

40

man, yet ver - y God, from sin and death He

43

saves us, and light - ens ev - 'ry,

46

load, ev - 'ry load, and light - ens

49

ev - 'ry load.

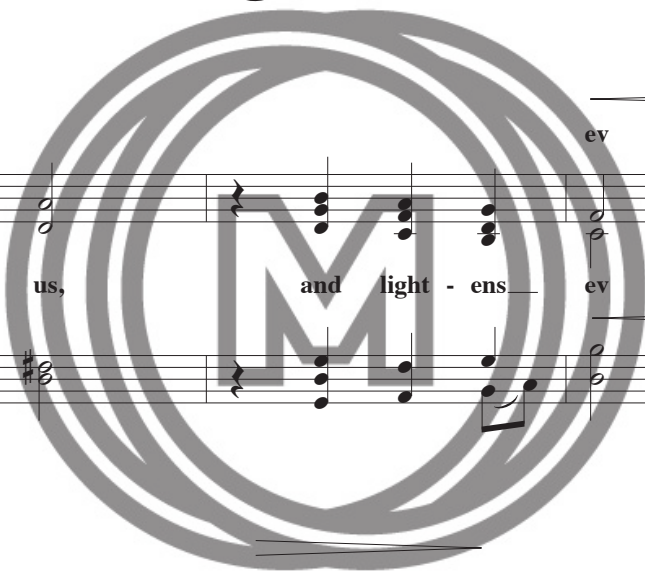

MEDALLION
MUSIC

REVIEW ONLY

52 *mp*

Lo, how a Rose e'er bloom -

mp

bloom -

55

ing from ten - der

ing from ten - der stem

58

from ten - der stem

stem from ten - der stem

61

hath sprung.

hath hath sprung. sprung.

hath sprung.

GO, TELL IT ON THE MOUNTAIN

Words by
JOHN W. WORK

American folk song
Arr. by Jay Rouse

Jazz swing ♩ = 128

finger snaps!

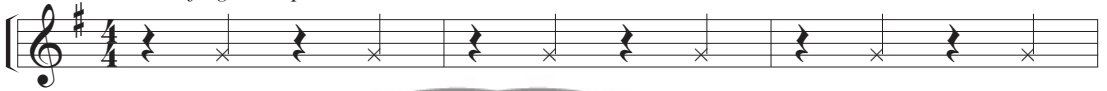

4

mf

Do, doot, doot, doot, doot, doot, doot, doot,

7

mf

Go, tell it on the moun - tain, o - ver the hills and

Go! moun - tain,

10

ev - 'ry - where; Go, tell it on the moun - tain that

Go! moun - tain that

© 2020 Lorenz Publishing Company, a division of The Lorenz Corporation. All rights reserved. Printed in U.S.A.
Reproduction of this publication without permission of the publisher is a criminal offense subject to prosecution.
THE CCLI LICENSE DOES NOT GRANT PERMISSION TO PHOTOCOPY THIS MUSIC.

www.lorenz.com

3rd time to Coda Φ
(pg. 29, ms. 29)

1. born! (pg. 27, ms. 7)

13

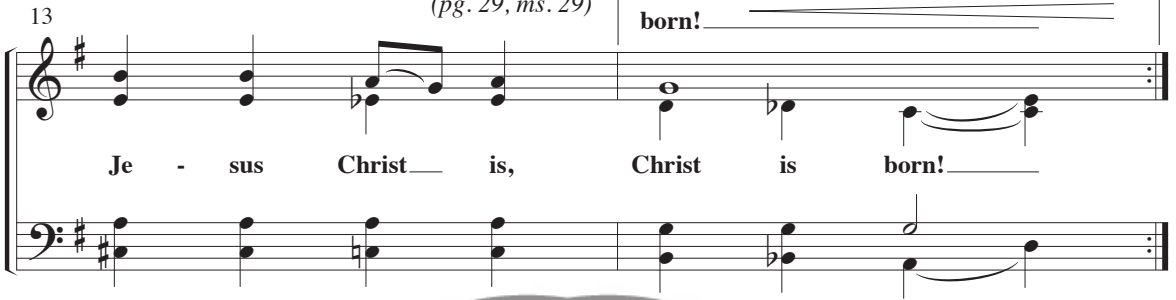

Je - sus Christ is, Christ is born!

15

2. born!

Christ is born! Go, tell, go tell, go tell, go tell.

18

SOLO mf

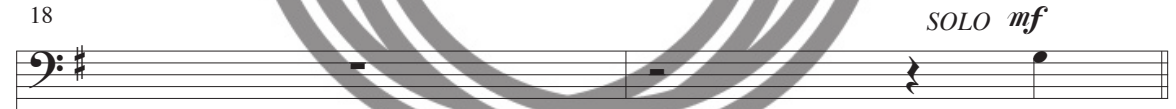

While

Go, tell, go tell, go tell, go tell.

20

shep - herds kept their watch - ing o'er si - lent flocks by

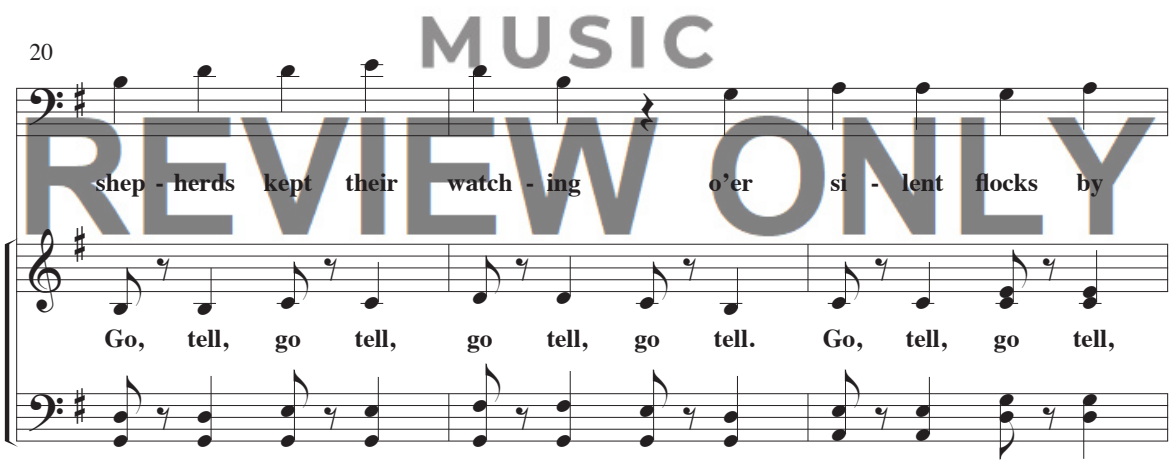

Go, tell, go tell, go tell, go tell. Go, tell, go tell,

35 moun - tain!

moun - tain, moun - tain!
moun - tain!

moun - tain, moun - tain!

38

Go, tell it on, Go, tell it on, Go, tell it that

Go! Go! Go!

41

Je - sus Christ is born! Go, tell it on the

Je - sus Christ is born!

44 *molto rit.* *ff*

Je - sus Christ is born!
moun - tain! Christ is born!

Je - sus Christ is born!