

From *Have You Heard?* (65/2106L)

Wexford Carol

SATB and Solo with opt. Orchestra

Arranged by **Joel Raney**
Traditional Irish Carol

1/9

Quietly ♩ = ca. 66

4 Solo (opt. SA)

7

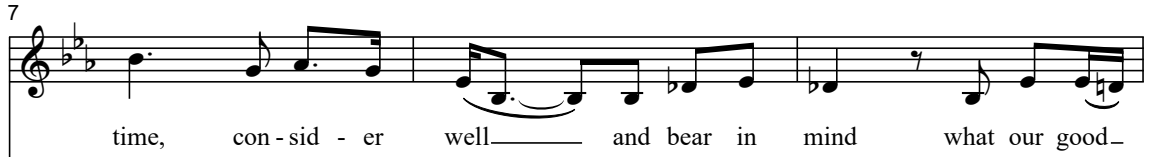

time, con - sid - er well_____ and bear in mind what our good_



hm, _____
hm, _____
hm, _____



10

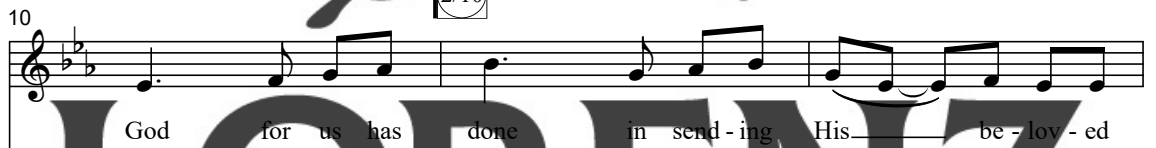

God for us has done in send - ing His be - lov - ed



PUBLISHING CO.



REVIEW ONLY

13



Son. With Ma - ry ho - ly we should pray to — God, with

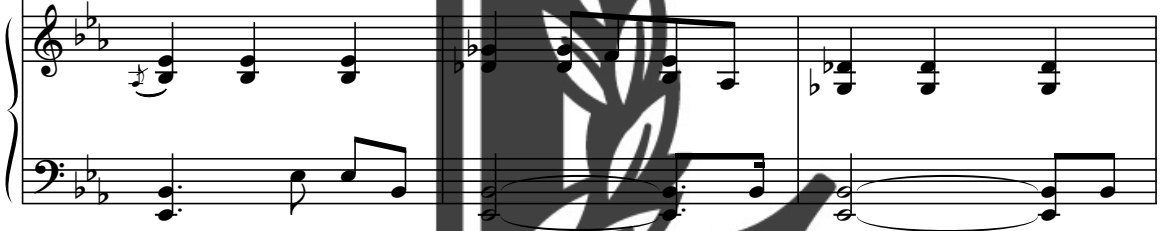

16



love, this Christ - mas Day. In Beth - le - hem up - on that

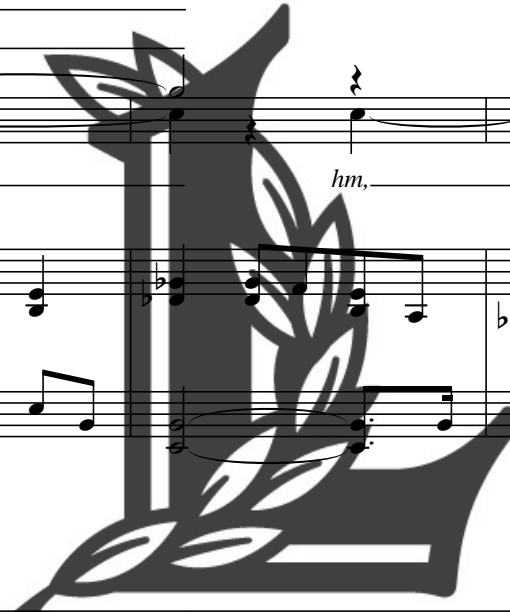

LORENZ

PUBLISHING CO.

REVIEW ONLY

3/11

19

morn there was a blessed — Mes - si - ah born.

hm,

22

end Solo

SA mf

Near Beth - le - hem did shep - herds keep their flocks of

mf

LORENZ PUBLISHING CO.

REVIEW ONLY

mf

25

lambs— and feed - ing sheep; to whom God's— an - gels did ap -

28 4/12

pear which put the shep - herds— in great fear. "A - rise and

31

go," the an - gels said, "to— Beth - le - hem, be not a -

LORENZ PUBLISHING CO.

REVIEW ONLY

34

fraid. For there you'll find this hap - py morn, a prince - ly

37

rit. babe, — sweet Je - sus born *mp*

5/13 **Brightly** ♩ = ca. 88 *mp*

rit. *mp* **Brightly** ♩ = ca. 88

40

mf *God Rest Ye Merry, Gentlemen

God rest ye mer - ry,

mf

LORENZ PUBLISHING CO.
REVIEW ONLY

*Tune: GOD REST YE MERRY, Traditional English Carol

54

O — tid - ings of com - fort and joy, com-fort and

58

joy. O — tid - ings of

62

com - fort and *f*

LORENZ
PUBLISHING CO.
REVIEW ONLY

6/14

66 **Boldly** ♩. = ca. 92

joy!

Boldly ♩. = ca. 92

68 ***"I Saw Three Ships"** *ff*

And all the souls on

ff

70

earth shall sing on Christ - mas day, on

LORENZ PUBLISHING CO.

REVIEW ONLY

72

Christ - mas day. And all the souls on

74

earth shall sing on Christ - mas day, on

sub. p

On Christ - mas

76

cresc. Christ - mas day, on Christ - mas

cresc. day, on Christ - mas day

cresc.

7/15

LORENZ PUBLISHING CO. REVIEW ONLY

With grandeur ♩ = ca. 88

*"Good Christian Friends, Rejoice"

78

day _____ Good Chris - tian friends re - joyce _____

ff

With grandeur ♩ = ca. 88

ff

80

with heart and soul and voice. _____

82

Give ye heed to what we say,

mf

*Traditional English Carol

84

mf Heav'n and earth be-fore Him bow for

Je - sus Christ is born to - day.

86

He is in the man - ger now. Christ is born to -

88

day, to - day!

Christ is born to - day!

LORENZ PUBLISHING CO.

REVIEW ONLY



*Words: Latin Carol, 14th c.; Tune: IN DULCI JUBILO, Traditional German Melody, 14th c.

90 *f*

Christ is born _____ to -

f

92 8/16

day! _____

94 *mf*

Have you heard, have you

mf Have you heard? Have you

mf

96

ff

heard? Christ is born

heard?

ff

99

on Christ - mas day in the morn - ing.

101

LORENZ

PUBLISHING CO.

REVIEW ONLY

Re - joice!