

Joshua Fit the Battle of Jericho

Three-part Mixed Chorus and Piano*

Trad., alt.

Traditional Spiritual
Arranged by Brad Printz

Ranges:

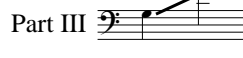

Spirited swing ♩ = 132-138 (

Spoken: *mp unis.*

I
II

Josh-ua!

Spoken: *mp*

III

Josh-ua!

Spirited swing ♩ = 132-138 (

mf

mp

5 *mf unis.*

I
II

Josh-ua fit the bat-tle of ___ Jer-i - cho, ___ Jer-i - cho, ___

III

5

mf

Duration: approx. 2:25

*Also available for Two-part (15/1348H).

© 1998 Heritage Music Press, a division of The Lorenz Corporation. All rights reserved. Printed in U.S.A.

Reproduction of this publication without permission of the publisher is a criminal offense subject to prosecution.

15/1365H-3 THE CCLI LICENSE DOES NOT GRANT PERMISSION TO PHOTOCOPY THIS MUSIC.

I
II

Jer - i - cho, _ Josh-ua fit the bat-tle of _ Jer - i - cho, _ and the

III

I
II

walls came tum-ba-lin' down.

III

mf

You can

14

I
II

III

talk a-bout the kings of Gid - e-on, _ You can talk a-bout the man of Saul, _

14

unis. mf

I
II
III

But there's none like that good old Josh - u - a at the

I
II
III

bat-tle of Jer - i - cho!

23 *mp unis.*

I
II
III

Josh-ua fit the bat-tle of Jer - i - cho, Jer - i - cho,

23 *mp*

I
II

cresc. *mf*

Jer - i - cho, _____ Josh-ua fit the bat-tle of _____ Jer - i - cho, _____ and the

III

cresc. *mf*

I
II

walls came tum-ba-lin' down! And the walls came tum-ba-lin'

III

And the walls came tum-ba-lin' down! And the

I
II

mp **33** **With energy**

down! Up to the walls of Jer - i - cho, _ he

III

decresc. *mp*

walls came tum-ba-lin' down! To the walls of Jer - i - cho, _ he

decresc. *p* **33** **With energy**

hand, *cresc.*

marched with a spear in, spear in hand, — “Go blow them ram horns,” *cresc.*

f *unis.*

Josh - ua cried, — “Cause the bat-tle is in my hands!” — And the

walls came tum-ba-lin’ down! And the walls came tum-ba-lin’

And the walls came tum-ba-lin’ down! Then the

44

I
II

down!

III

ram sheep horns be - gan to blow, - The trum - pets joined the sound,

44

I
II

unis.

Josh - ua cried for the peo - ple to shout, - and the

III

I
II

walls came tum - ba - lin' down!

Down!

III

mf

mf

mp
Down!

I
II

Down!
mp Tum-blin' down!_

III

Down!

mp *cresc.*

56

mf unis. Jer - i - cho, Jer - i - cho,

I
II

Josh-ua fit the bat-tle of Jer - i - cho, Jer - i - cho,

III

56

mf

I
II

Jer - i - cho, Josh-ua fit the bat-tle of Jer - i - cho,

III

I
II
III

and the walls came tum - ba - lin',

65

I
II
III

Spoken:

Tum - blin', - down, down, - Jer - i-cho!

Spoken:

Josh - u - a! Tum - blin', -

65

I
II
III

Tum - blin', - down, down, -

Spoken:

down, down, - Josh - u - a!