

Wassail Song

SATB Chorus and Piano

Trad., alt.

Traditional English Carol
Arranged by Earlene Rentz

Ranges: Soprano Alto Tenor Bass



Joyfully ♩ = 84-88

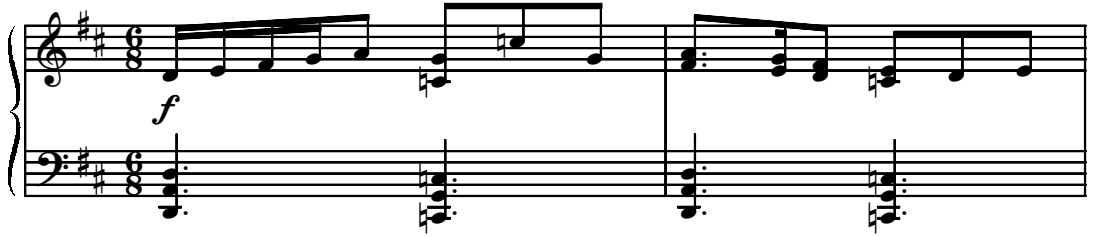

3

S *f*
Was - sail, _____ was - sail, _____ was - sail!

A *f*
Was - sail, _____ was - sail!

T *f*
Was - sail, _____ was - sail, _____ was - sail!

B *f* *div.*
Was - sail, _____ was - sail!

Duration: approx. 2:00

7 *sub. mf*

Here we come a - was - sail - ing a - mong the — leaves so

sub. mf

Here we come a - was - sail - ing a - mong the — leaves so

sub. mf

Here we come a - was - sail - ing a - mong the — leaves so

sub. mf

Here we come a - was - sail - ing a - mong the — leaves so

mf

10

green. ——— Here we come a - wan - d'ring, so

green. ——— Here we come a - wan - d'ring, so

green. ——— Here we come a - wan - d'ring, so

green. ——— Here we come a - wan - d'ring, so

sub. p *sub. f*
 fair ——— to be seen, so fair to be seen. Love and
sub. p *sub. f*
 fair to be seen, so fair to be seen. Love and
sub. p
 fair to be seen, so fair to be seen.
sub. p
 fair to be seen, so fair to be seen.

joy come — to — you, and to you your — was-sail,
 joy come — to — you, and to you your — was-sail,
sub. f
 joy come — to — you, and to you your — was-sail,
sub. f
 joy come — to — you, and to you your — was-sail,
sub. f

19 *mp*
 too. And God bless you and send—— you a
mp
 too. And God bless you and send you a
mp
 too. And God bless you and send you a
mp
 too. And God bless—— you—— and send you a

22 *mf*
 hap - py, hap - py new year,—— and God send you a
mf
 hap - py, hap - py new year,—— and God send you a
mf
 hap - py, hap - py new year,—— and God send you a
mf
 hap - py, hap - py new year,—— and God send—— you—— a

hap - py, hap - py new year.

hap - py, hap - py new year.

hap - py, hap - py new year.

hap - py, hap - py new year.

f

28

f *sub. pp* *cresc.* *div.*

Was - sail, — was-sail, oh, was-sail, oh, was-sail, oh, was-sail, oh,

f *sub. pp* *cresc.* *div.*

Was - sail, — was-sail, oh, was-sail, oh, was-sail, oh, was-sail, oh,

f *sub. pp* *cresc.*

Was - sail, — was-sail, oh, was-sail, oh, was-sail, oh, was-sail, oh,

f *sub. pp* *cresc.*

Was - sail, — was-sail, oh, was-sail, oh, was-sail, oh, was-sail, oh,

sub. pp *cresc.*

31 *mp*
 was - sail, was - sail!
mp
 was - sail, was - sail!
mp *f with gusto*
 was - sail, was - sail! We are not dai - ly
mp *f with gusto*
 was - sail, was - sail! We are not dai - ly

34 *div. mp*
 But
mp
 But
 beg - gars that beg from door to door.
 beg - gars that beg from door to door.

8
37

we are neigh - bors' chil - dren whom you have
we are neigh - bors' chil - dren whom you have

mf
mf div.
mf

This block contains the musical notation for measures 37 through 39. It features two vocal staves with lyrics, a piano accompaniment, and a grand staff. The lyrics are "we are neighbors' children whom you have" repeated on two lines. The first vocal line is marked *mf*, and the second is marked *mf div.*. The piano accompaniment includes a grand staff with a *mf* dynamic marking.

40

seen be - fore. Love and
seen be - fore.

mp
mp

This block contains the musical notation for measures 40 through 42. It features two vocal staves with lyrics, a piano accompaniment, and a grand staff. The lyrics are "seen before. Love and" on the first line and "seen before." on the second. The first vocal line is marked *mp*, and the piano accompaniment is also marked *mp*.

43

joy come to you, and to
mp
 Love and joy come to you, and to
mp
 Love and joy come to you, and to
mp
 Love and joy come to you, and to

46

mf
 you your was - sail, too. And God bless you and
mf
 you your was - sail, too. And God bless you and
mf
 you your was - sail, too. And God bless you and
mf
 you your was - sail, too. And God bless you and

send you a hap - py, hap - py new year, and God

send you a hap - py, hap - py new year, and God

send you a hap - py, hap - py new year, and God

send you a hap - py, hap - py new year, and God

send you a hap - py, hap - py new year.

send you a hap - py, hap - py new year.

send you a hap - py, hap - py new year.

send you a hap - py, hap - py new year.

sub. f

55

f

God *f*

God *f*

God *f*

God *f*

God

58

div.

bless the mas - ter of this house, like-wise the mis - tress

bless the mas - ter of this house, like-wise the mis - tress

bless the mas - ter of this house, like-wise the mis - tress

bless the mas - ter of this house, like-wise the mis - tress

12
61

sub. mp

too, and all the lit - tle chil - dren that

sub. mp

too, and all the lit - tle chil - dren that

sub. mp

too, and all the lit - tle chil - dren that

div. sub. mp

too, and all the lit - tle chil - dren that

sub. mp

64

p

'round and a-round and a-round and a-round the ta - ble, 'round the

p

'round and a-round and a-round and a-round the ta - ble, 'round the

p

'round and a-round and a-round and a-round the ta - ble, 'round the

p

'round and a-round and a-round and a-round the ta - ble, 'round the

p

67 *div.* *f*
 ta - ble go. Love and joy come to
div. *f*
 ta - ble go. Love and joy come to
f div.
 ta - ble go. Love and joy come to
f
 ta - ble go. Love and joy come to

71
 you, and to you your was - sail, too. And God
 you, and to you your was - sail, too. And God
 you, and to you your was - sail, too. And God
 you, and to you your was - sail, too. And God

send you a hap - py new year, God send you a

send you a hap - py new year, God send you a

send you a hap - py new year, God send you a

send — you a hap - py new year, God send you a

div. hap - py new year, a sea - son of joy and good cheer, God send — to *div.*

hap - py new year, a sea - son of joy and good cheer, God send — to *div.*

div. hap - py new year, a sea - son of joy and good cheer, God send — to *div.*

hap - py new year, a sea - son of joy and good cheer, God send — to