

# Charlottown

TB Chorus and Piano\*

Trad., alt.

American Folk Song  
*Arranged by Sherri Porterfield*

Ranges: Tenor                  Baritone



With spirit ♩ = ca. 120

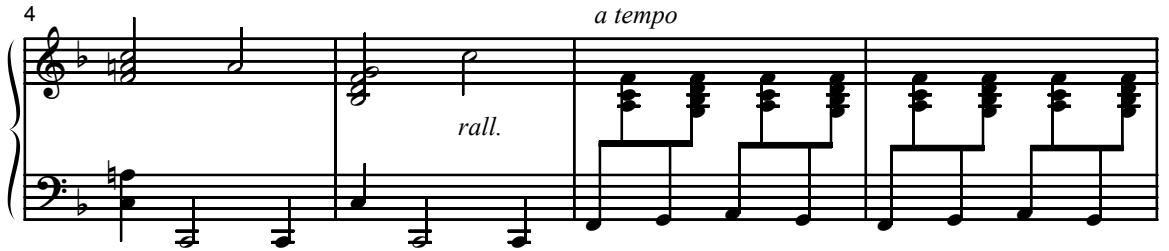
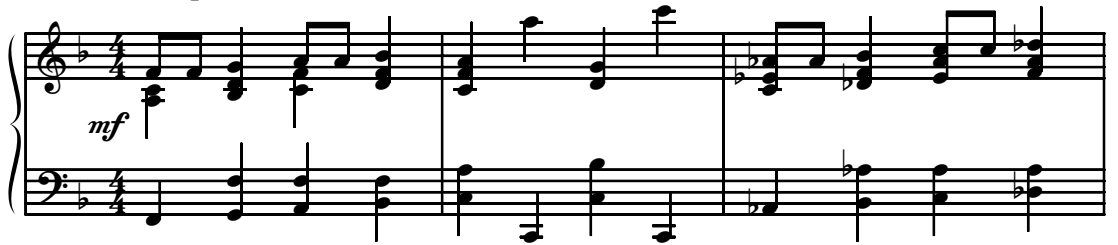

8 Tenor *mf*

Char - lot - town's burn - in' down, good - bye,

Baritone *mf*

Char - lot - town's burn - in' down, good - bye.

Duration: approx. 1:45

\*Also available for Three-part Mixed (15/1815H) and Two-part (15/1825H).

© 2003 Heritage Music Press, a division of The Lorenz Corporation. All rights reserved. Printed in U.S.A.

Unauthorized reproduction of this publication is a criminal offense subject to prosecution.

THE CCLI LICENSE DOES NOT GRANT PERMISSION TO PHOTOCOPY THIS MUSIC.

[www.lorenz.com](http://www.lorenz.com)

10

Burn - in' down to the ground, good - bye Li - za Jane.

Burn - in' down to the ground, good - bye Li - za Jane.

12

Ain't ya might-y sor-ry? Good-bye, Ain't ya might-y sor-ry?

Ain't ya might-y sor-ry? good-bye. Ain't ya might-y sor-ry?

15

Good-bye Li - za, good-bye Li - za Jane!

Good-bye Li - za, good-bye Li - za Jane!

17

Char - lot - town's burn - in' down, good-bye, good-bye.

19

Burn - in' down to the ground, good-bye Li - za Jane.

21

good - bye.

Ain't ya might - y sor - ry? Good-bye,

23 *rit.* *a tempo* *rall.*

Ain't ya might - y sor - ry? Good - bye Li - za

*rit.* *a tempo* *rall.*

Ain't ya might - y sor - ry? Good - bye Li - za

26 *a tempo* *mp*

Jane. *mp*

*a tempo*

Jane.

*mp a tempo*

30 *mf*

Char - lot - town burn - in' down,

*mp*

Char - lot - town, it's burn - in'

*mf*

34

good - bye, down, down. So long, good -

38

Burn - in' down to the ground,  
bye, Char - lot - town. Fare-well, good - bye

43

good - bye Li - za Jane.  
*cresc.* *mf* *rit.* *a tempo*

Li - za Jane.  
*rit.* *a tempo*