

# No Other Name

for Handbells or Handchimes (3 octaves)

Handbells or Handchimes used: 22

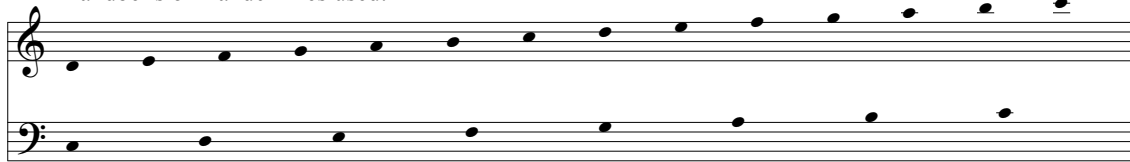

Words and Music by ROBERT GAY  
Arranged by DOUGLAS E. WAGNER

Moderately ♩ = ca. 100

Duration: approx. 2:55

© 1988 Integrity's Hosanna! Music/ASCAP

c/o Integrity Media, Inc. 1000 Cody Road, Mobile, AL 36695

All rights reserved. International copyright secured. Used by permission.

Sole selling agent for this 2008 arrangement: Lorenz Publishing Company, a division of The Lorenz Corporation.

Reproduction of this publication without permission of the publisher is a criminal offense subject to prosecution.

THE CCLI LICENSE DOES NOT GRANT PERMISSION TO PHOTOCOPY THIS MUSIC.

25 26 27 28

29 30 31 32

33 34 35 36

*mp*

37 38 39 40

*mf*

41 42 43 44

*mf*

45 46 47 48

49 50 51 52

53 54 55 56
