

How Beautiful

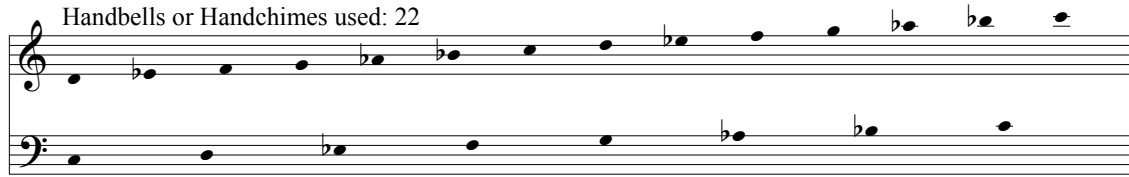

Words and Music by TWILA PARIS
Arranged by DOUGLAS E. WAGNER

Gently ♩ = ca. 88

Duration: approx. 3:05

© 1990 Ariose Music (ASCAP) and Mountain Spring Music (ASCAP)
(adm. by EMI CMG Publishing) All rights reserved. Used by Permission.
Sole selling agent for this 2008 arrangement: Lorenz Publishing Company, a division of The Lorenz Corporation.
Reproduction of this publication without permission of the publisher is a criminal offense subject to prosecution.
THE CCLI LICENSE DOES NOT GRANT PERMISSION TO PHOTOCOPY THIS MUSIC.
www.lorenz.com

9 10 11 12

a tempo

13 14 15 16

17 18 19 20

21 22 23 24

41 42 43 44

45 46 47 48

49 50 51 52

53 54 55 56
