

Blessed Redeemer

Handbells used: 23

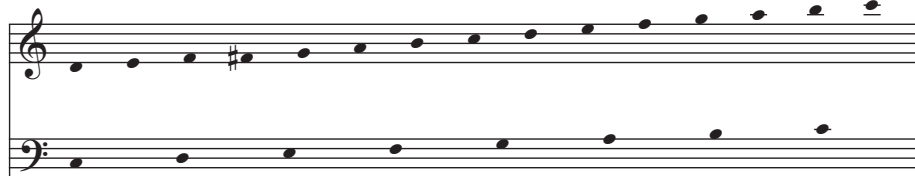

Harry D. Loes
Arranged by DAN R. EDWARDS (ASCAP)

Expressively ♩ = 108

2

3

4

© 2016 SoundForth, a division of The Lorenz Corporation. All rights reserved. Printed in the U.S.A.

Reproduction of this publication without permission of the publisher is a criminal offense subject to prosecution.

THE CCLI LICENSE DOES NOT GRANT PERMISSION TO PHOTOCOPY THIS MUSIC.

www.lorenz.com

25 26 27 28

poco rit.

29 30 31 32

a tempo

f

33 34 35 36

37 38 39 40

rit.
