# August 2016

**When you see the following icons, check out the suggested apps, websites, YouTube videos, activities, and movies.**

Music App Monday · TeachableTuesday · Website Wednesday · Throwback Thursday · Fun Day Sunday · Movie Musical Night · Family Field Trip

| Sunday | Monday | Tuesday | Wednesday | Thursday | Friday | Saturday |
|---|---|---|---|---|---|---|
| | 1 Rhythm Cat Lite | 2 | 3 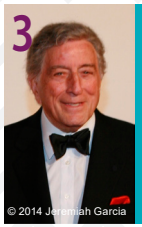  Tony Bennett's birthday (1926) | 4 Louis Armstrong's birthday (1901) | 5 | 6 Go to a community music festival. |
| 7 | 8 Shawn Mendes's birthday (1998) | 9 Learn how to sign the ABCs at http://bit.ly/1Q3YU2m. | 10 | 11 | 12 | 13 |
| 14 Have a bonfire and sing some camp songs! | 15 | 16 | 17 See amazing young musicians at http://www.fromthetop.org/. | 18 | 19 National Aviation Day | 20 National Radio Day 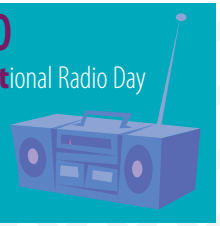 |
| 21 | 22 | 23 | 24 | 25 Watch the Andrew Sisters at http://bit.ly/1RGZORN. | 26 Cinderella | 27 |
| 28 | 29 Liam Payne's birthday (1993) | 30 | 31 | | | |

© 2016 Heritage Music Press, a division of The Lorenz Corporation. The original purchaser of *It's a Date! 2016–2017* (25/1033HE) by Julie Thompson has permission to reproduce this page for use in his/her classroom setting.
Heritage Music Press is not responsible for third party website content and/or availability.

# August 2016

**When you see the following icons, check out the suggested apps, websites, YouTube videos, activities, and movies.**

Music App Monday · TeachableTuesday · Website Wednesday · Throwback Thursday · Fun Day Sunday · Movie Musical Night · Family Field Trip

| Sunday | Monday | Tuesday | Wednesday | Thursday | Friday | Saturday |
|---|---|---|---|---|---|---|
| | 1 Rhythm Cat Lite | 2 | 3 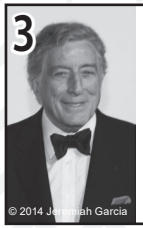  Tony Bennett's birthday (1926) | 4 Louis Armstrong's birthday (1901) | 5 | 6 Go to a community music festival. |
| 7 International Friendship Day | 8 Shawn Mendes's birthday (1998) | 9 Learn how to sign the ABCs at http://bit.ly/1Q3YU2m. | 10 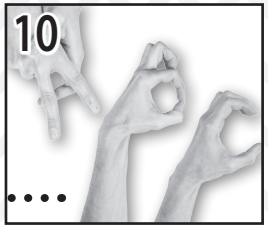 | 11 | 12 | 13 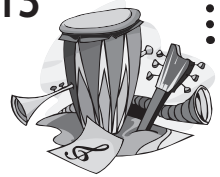 |
| 14 Have a bonfire and sing some camp songs! | 15 | 16 | 17 See amazing young musicians at http://www.fromthetop.org/. | 18 | 19 National Aviation Day | 20 National Radio Day 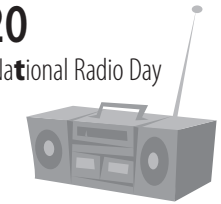 |
| 21 | 22 | 23 | 24 | 25 Watch the Andrew Sisters at http://bit.ly/1RGZORN. | 26 | 27 |
| 28 | 29 Liam Payne's birthday (1993) | 30 | 31 | | | |

© 2016 Heritage Music Press, a division of The Lorenz Corporation. The original purchaser of *It's a Date! 2016–2017* (25/1033HE) by Julie Thompson has permission to reproduce this page for use in his/her classroom setting.
Heritage Music Press is not responsible for third party website content and/or availability.

# August Mystery Melody

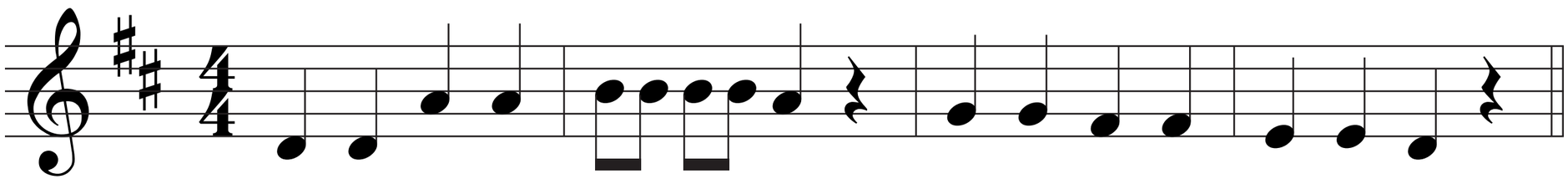

© 2016 Heritage Music Press, a division of The Lorenz Corporation. The original purchaser of *It's a Date! 2016–2017* (25/1033HE) by Julie Thompson has permission to reproduce this page for use in his/her classroom setting.
Heritage Music Press is not responsible for third party website content and/or availability.

# August Mystery Term

t c p i h

___ ___ ___ ___ ___

© 2016 Heritage Music Press, a division of The Lorenz Corporation. The original purchaser of *It's a Date! 2016–2017* (25/1033HE) by Julie Thompson has permission to reproduce this page for use in his/her classroom setting.
Heritage Music Press is not responsible for third party website content and/or availability.

# August 2016

## CALENDAR CONNECTIONS

Dear Families,
Have fun exploring music with your students this month. Here are some activities to get you started!

## Mystery Music Term

Look carefully at the calendar, and find all of the letters in bold. Unscramble the letters to spell a music term.

## Mystery Melody

Here is this month's Mystery Melody:

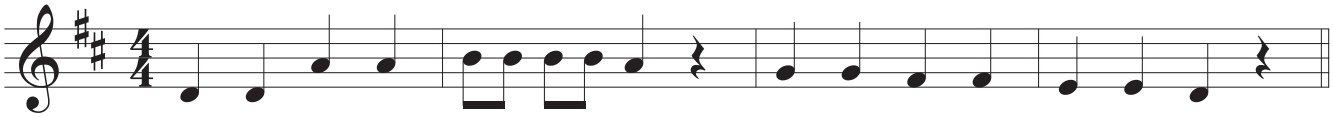

Try singing or playing the notes to see if you can identify this piece.

## Featured Musician and Listening Examples

**Edvard Grieg** was born on June 15, 1843 in Norway. His music is well-known for highlighting the style of the Romantic time period. Listen to "Morning" from his famous composition, *Peer Gynt*, which was written to accompany a play by the same name. How does the contour of the melody guide the listener to imagine a sunrise?

Consider keeping a family music journal. Be sure to include the name of the composer, a list of his/her pieces, as well as your thoughts, feelings, and reactions to the music. Quality recordings of most of the featured musical works are available for purchase at http://music4you.lorenz.com.

---

## Family Music Connections for August 2016

Return this portion of the page to your music teacher.

Name(s): _____

Mystery Music Term: _____

Definition of Mystery Music Term: _____

The Mystery Melody for this month is: _____

© 2016 Heritage Music Press, a division of The Lorenz Corporation. The original purchaser of *It's a Date! 2016–2017* (25/1033HE) by Julie Thompson has permission to reproduce this page for use in his/her classroom setting. Heritage Music Press is not responsible for third party website content and/or availability.