Winner 2011 John Ness Beck Foundation Award

When This Passing World Is Done

for SATB voices, accompanied

Robert McCheyne

JONATHAN REID

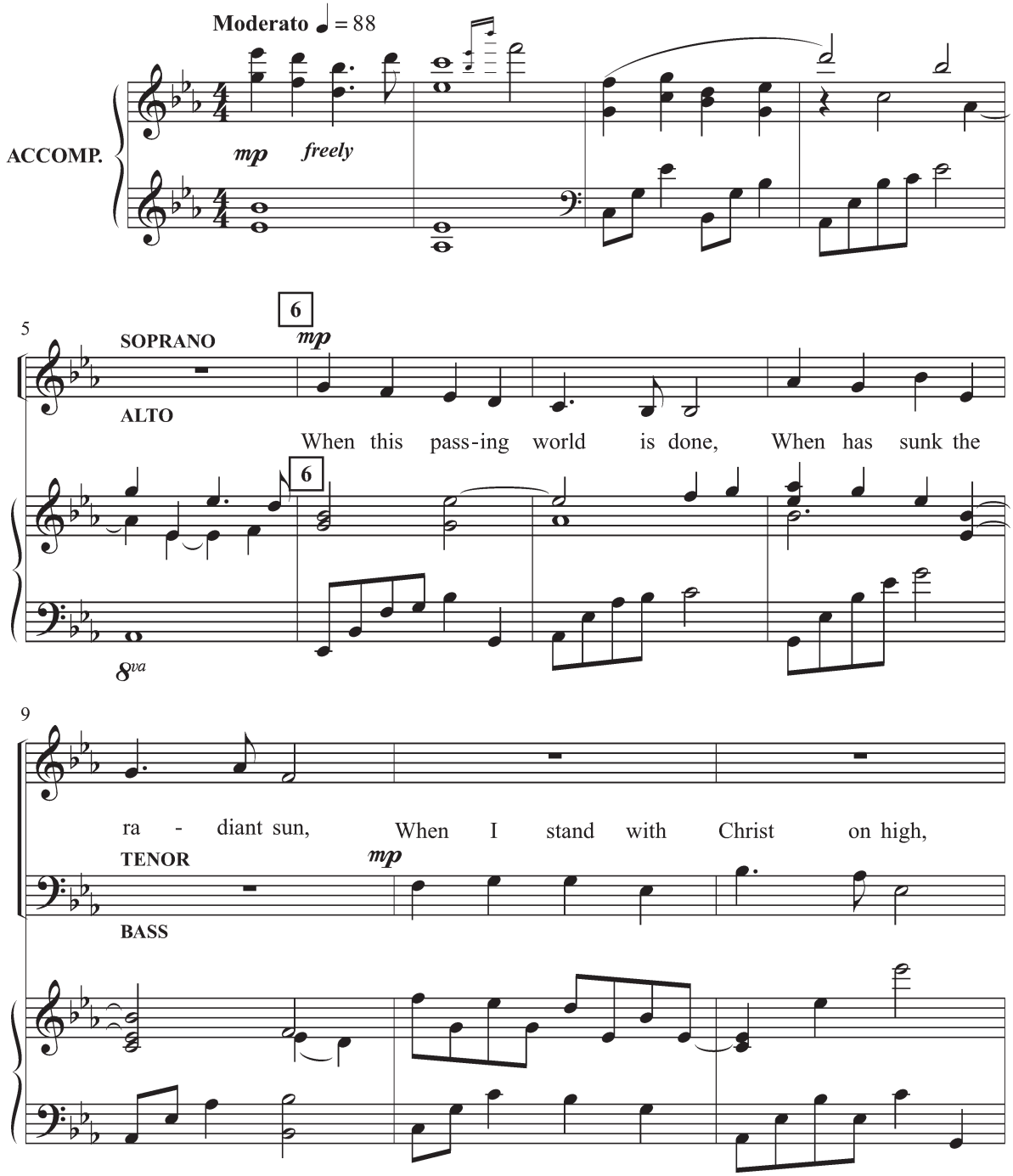

© 2012 by SoundForth®, Greenville, SC 29614. All rights reserved.
Printed in the U.S.A. Duplication in any form prohibited
without written permission from the publisher.

THE CCLI LICENSE DOES NOT GRANT PERMISSION TO PHOTOCOPY THIS MUSIC.

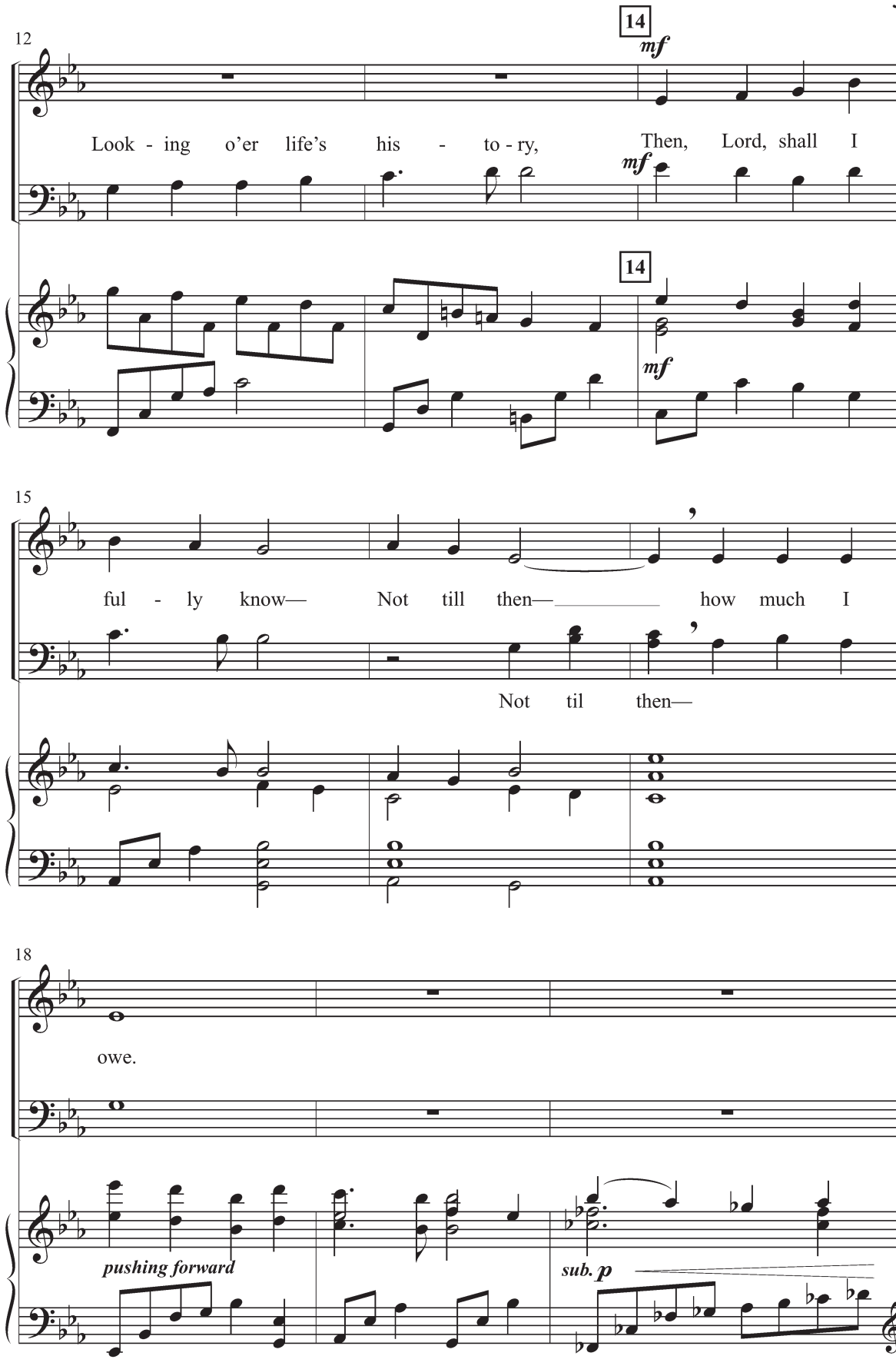
12
14
mf
Look - ing o'er life's his - to - ry, Then, Lord, shall I
mf
14
mf
15
ful - ly know— Not till then— how much I
Not til then—
18
owe.
pushing forward
sub. p

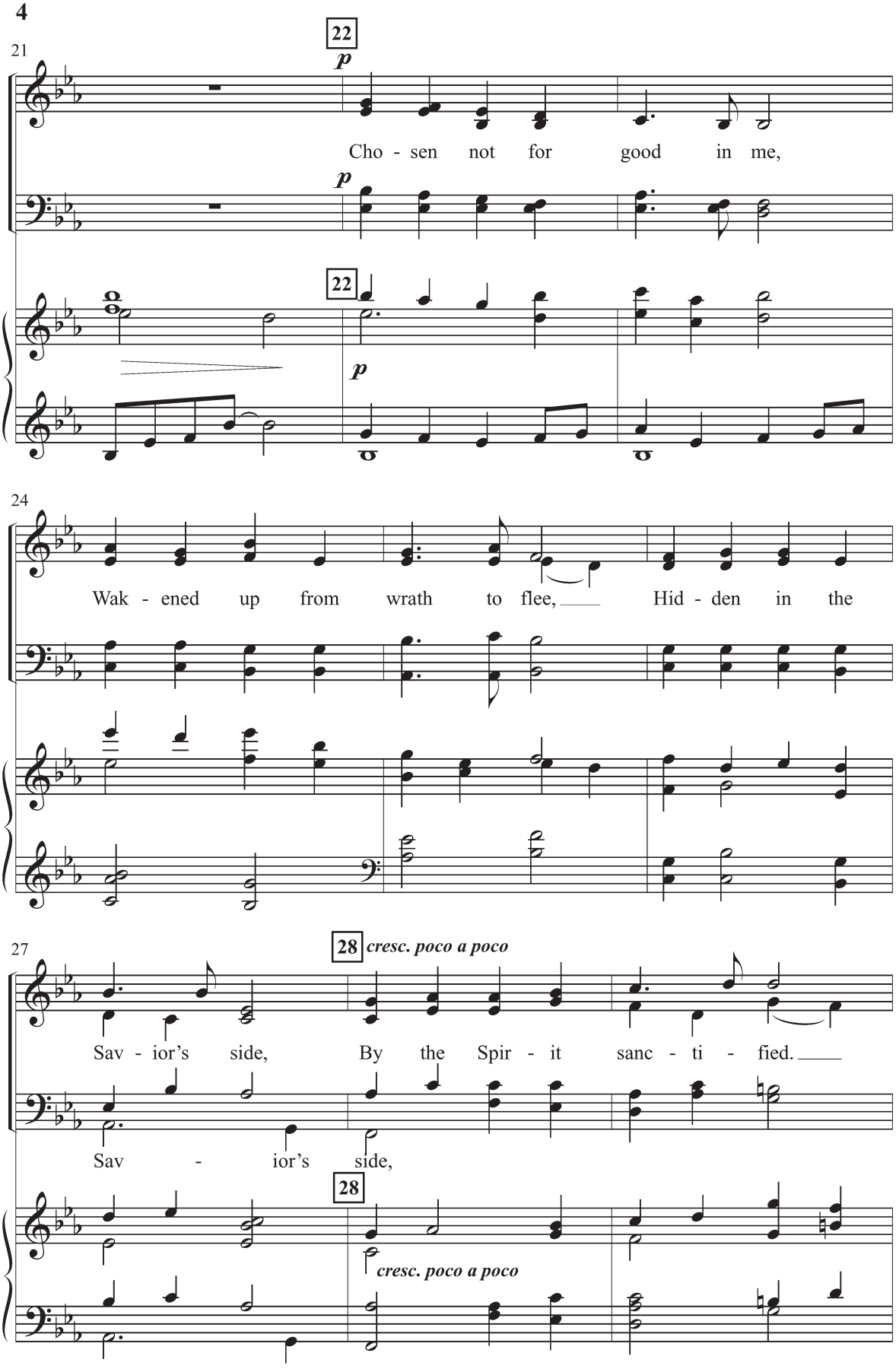
21
22
p
Cho - sen not for good in me,
p
22
p
24
Wak - ened up from wrath to flee, Hid - den in the
27
28 cresc. poco a poco
Sav - ior's side, By the Spir - it sanc - ti - fied.
Sav - ior's side,
28
cresc. poco a poco

30 **30** *mf*

By my love,

Teach me, Lord, on earth to show, By, by my

mf

30

By my love,

mf

33 *p* how much I owe.

p

love, how much I owe. how

how much I owe, how much I

p

mp how much I

mp

how much I owe, how much I

36 *mf* *poco rit.*

much I owe, how much I owe, I

owe, I owe, how much, how much I

mf *poco rit.*

owe, how much I

mf poco rit.