30/3764MD
Companion to 10/5419MD **Score and CD with Printable Parts**

Fl, Ob (S Sax/Cl), 2 Cl, 2 Hn (A Sax/Cl), 3 Tpt (A Sax), 3 Tbn (Bari TC/T Sax), Tuba (Bari Sax), Perc, Timp, Harp, Rhythm, 2 Vln, Vla (Cl), Cello/Bsn (B Cl), String Reduction

HIS LOVE IS STRONGER

WORDS AND MUSIC BY

Phil Naish and Scott Wesley Brown

ARRANGED BY

Mary McDonald

ORCHESTRATED BY

Ed Hogan

The instrumental parts are provided as PDFs on the enclosed CD.
You will need a PDF reader to open these files. You may download Adobe's free Acrobat Reader from www.adobe.com/reader.

Permission to print the instrumental parts on the included CD is hereby granted solely to the purchaser of this product as part of the purchase price. This permission may only be used to provide copies for the purchaser's specific ensemble. This permission may not be transferred, sold, or given to any additional or subsequent user of the product. Thank you for respecting the copyright laws for intellectual property

MEDALLION
MUSIC

His Love Is Stronger

Words and Music by PHIL NAISH and SCOTT WESLEY BROWN
Arranged by Mary McDonald
Orchestrated by Ed Hogan

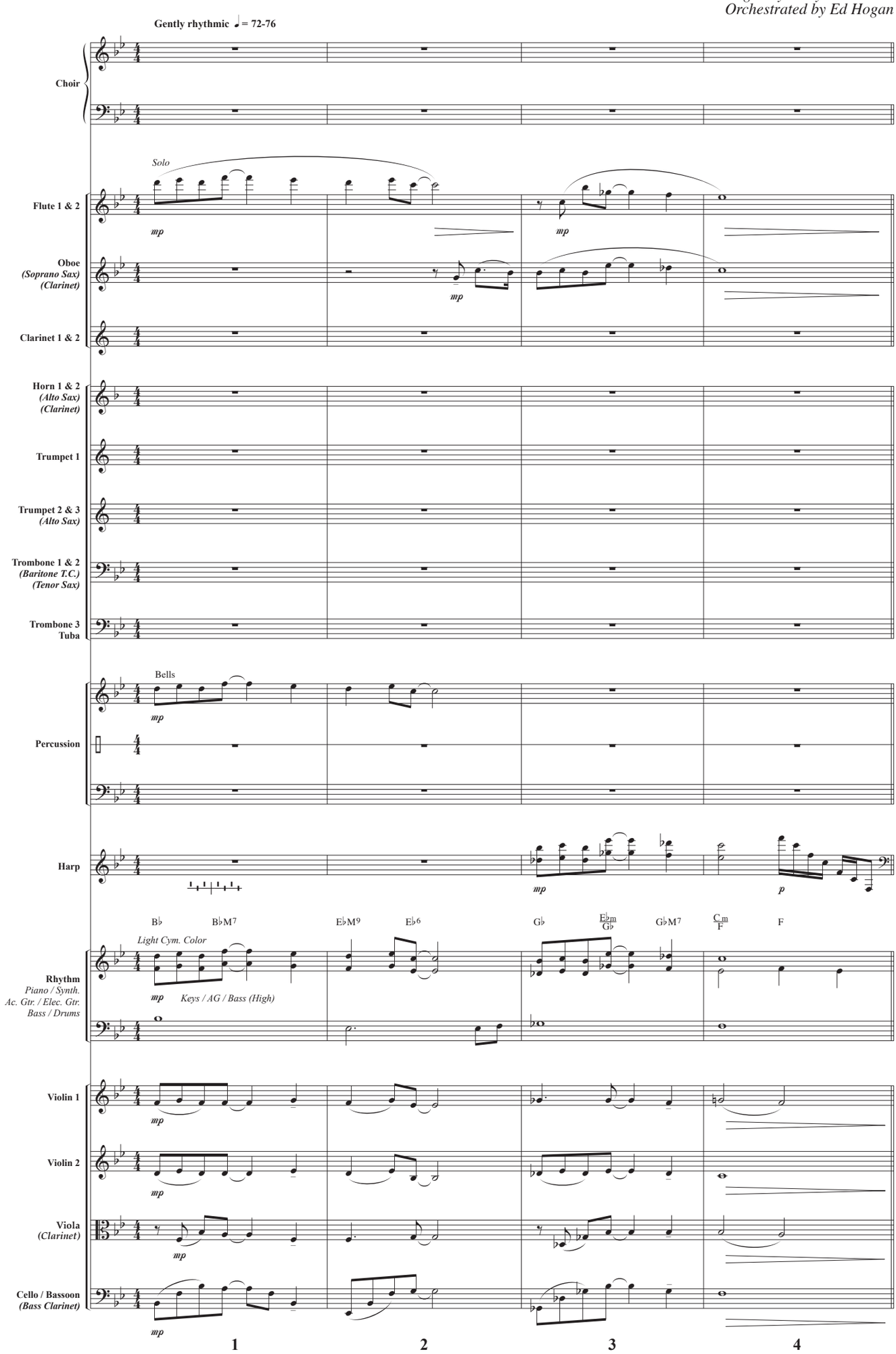

Copyright © 1984 and this arrangement © 2020 Pamela Kay Music (ASCAP) Universal Music - Brentwood Benson Publ. (ASCAP)
(adm. at CapitolCMGPublishing.com) All rights reserved. Used by permission. Printed in U.S.A
Sole selling agent for this 2018 arrangement: Lorenz Publishing Company, Dayton, OH 45401.

Reproduction of this publication without permission of the publisher is a criminal offense subject to prosecution.
THE CCLI LICENSE DOES NOT GRANT PERMISSION TO PHOTOCOPY THIS MUSIC.

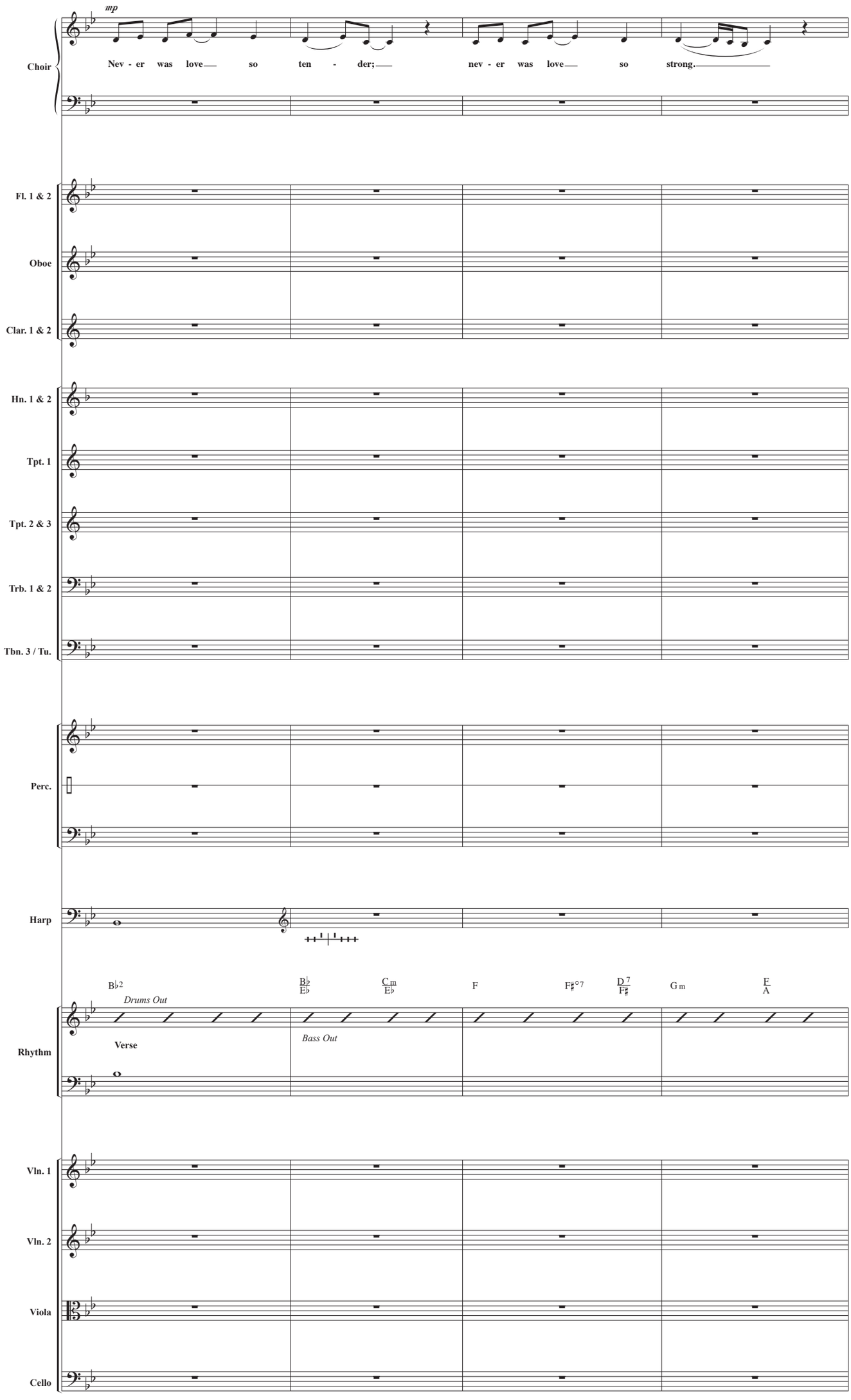
mp
Choir
Nev - er was love so ten - der; nev - er was love so strong.
Fl. 1 & 2
Oboe
Clar. 1 & 2
Hn. 1 & 2
Tpt. 1
Tpt. 2 & 3
Trb. 1 & 2
Tbn. 3 / Tu.
Perc.
Harp
Rhythm
B♭2
Drums Out
Verse
B♭/E♭
Bass Out
Cm/E♭
F
F♯°7
D7/F♯
Gm
F/A
Vln. 1
Vln. 2
Viola
Cello
5
6
7
8

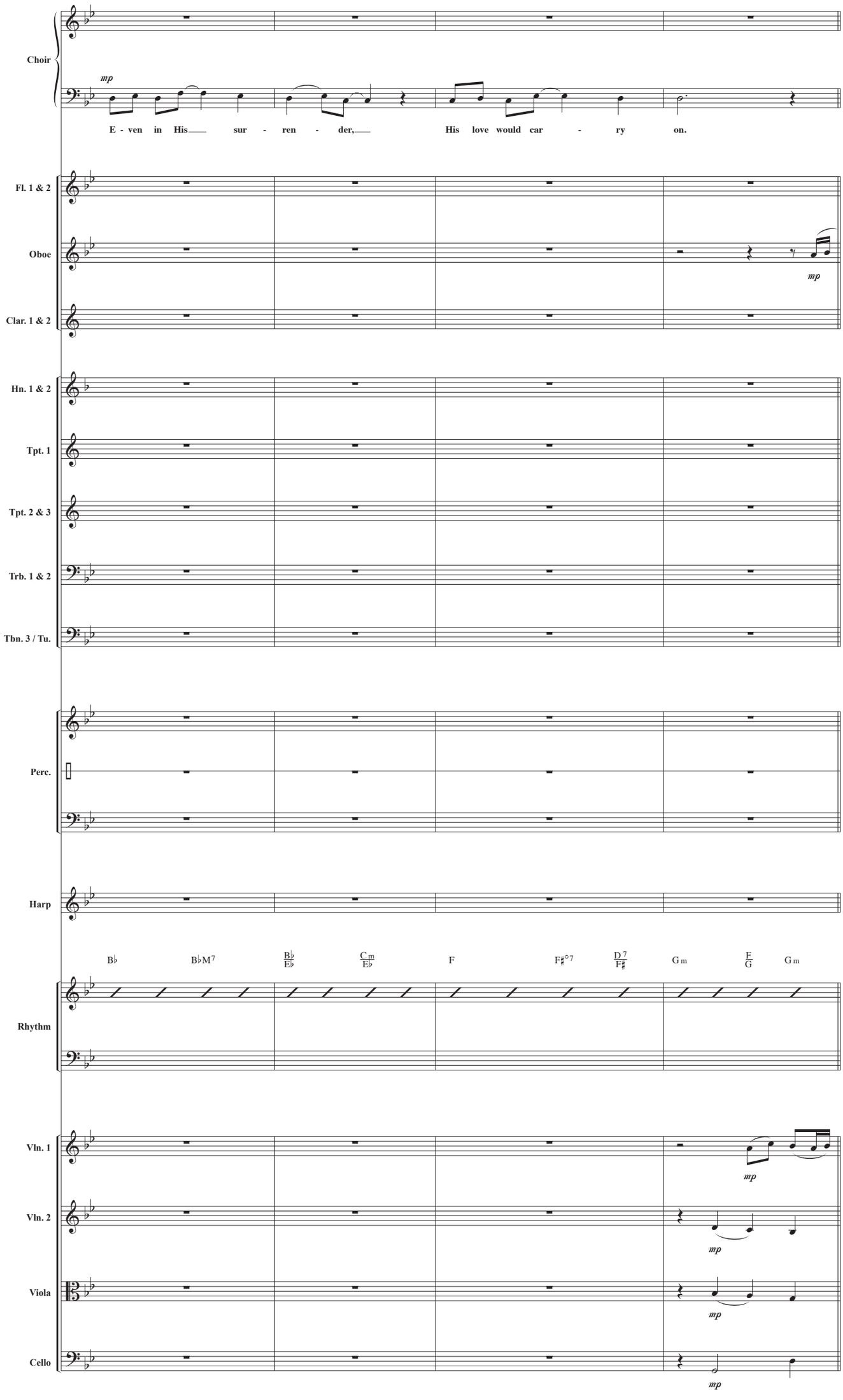
Choir
mp
E - ven in His sur - ren - der, His love would car - ry on.
Fl. 1 & 2
Oboe
mp
Clar. 1 & 2
Hn. 1 & 2
Tpt. 1
Tpt. 2 & 3
Trb. 1 & 2
Tbn. 3 / Tu.
Perc.
Harp
B♭ B♭M7 B♭/E♭ Cm/E♭ F F♯°7 D7/F♯ Gm F/G Gm
Rhythm
Vln. 1
mp
Vln. 2
mp
Viola
mp
Cello
mp
9 10 11 12

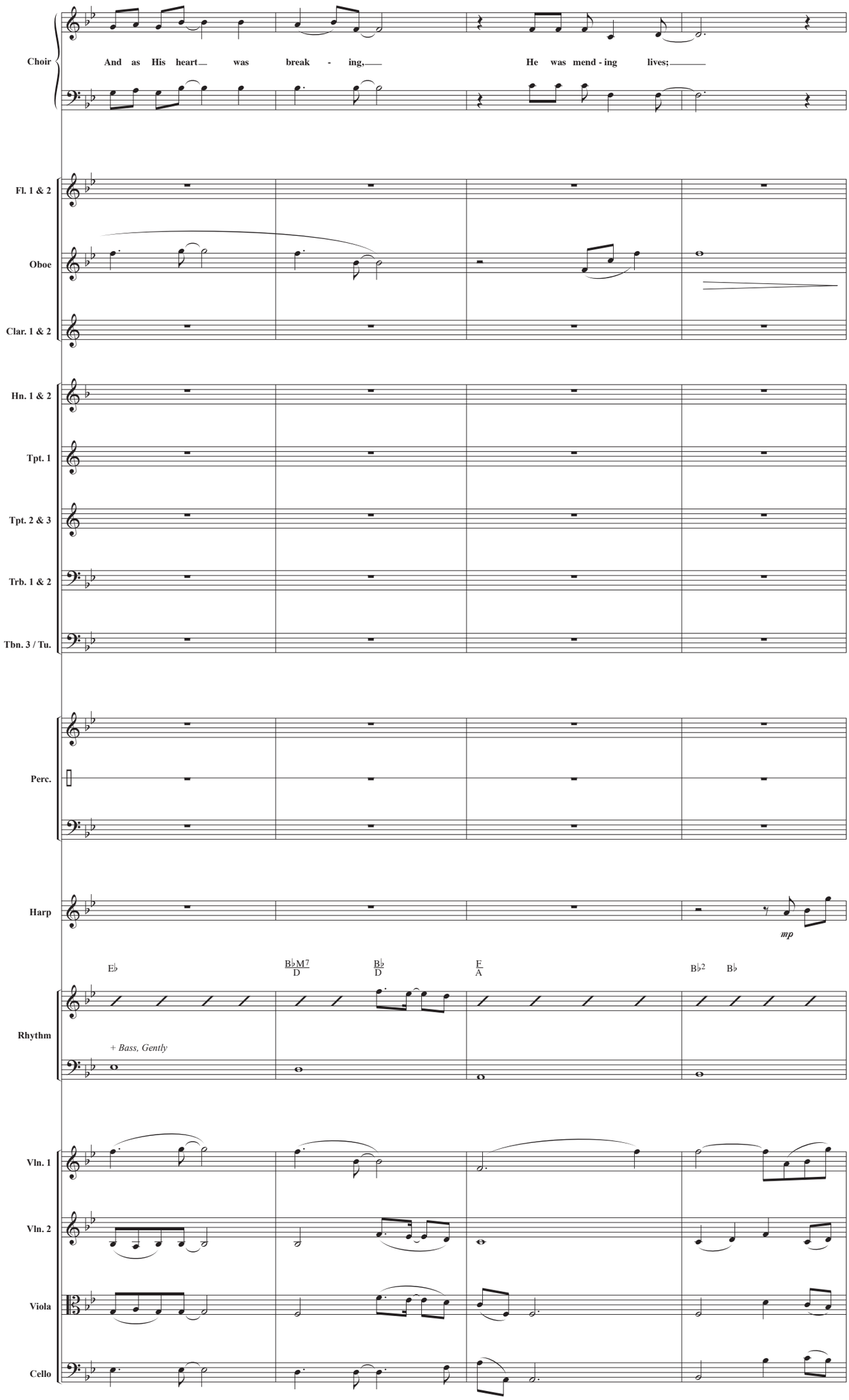
Choir
And as His heart was break - ing,
He was mend - ing lives;
Fl. 1 & 2
Oboe
Clar. 1 & 2
Hn. 1 & 2
Tpt. 1
Tpt. 2 & 3
Trb. 1 & 2
Tbn. 3 / Tu.
Perc.
Harp
mp
Rhythm
E♭
B♭M7 / D
B♭ / D
F / A
B♭2
B♭
+ Bass, Gently
Vln. 1
Vln. 2
Viola
Cello
13
14
15
16

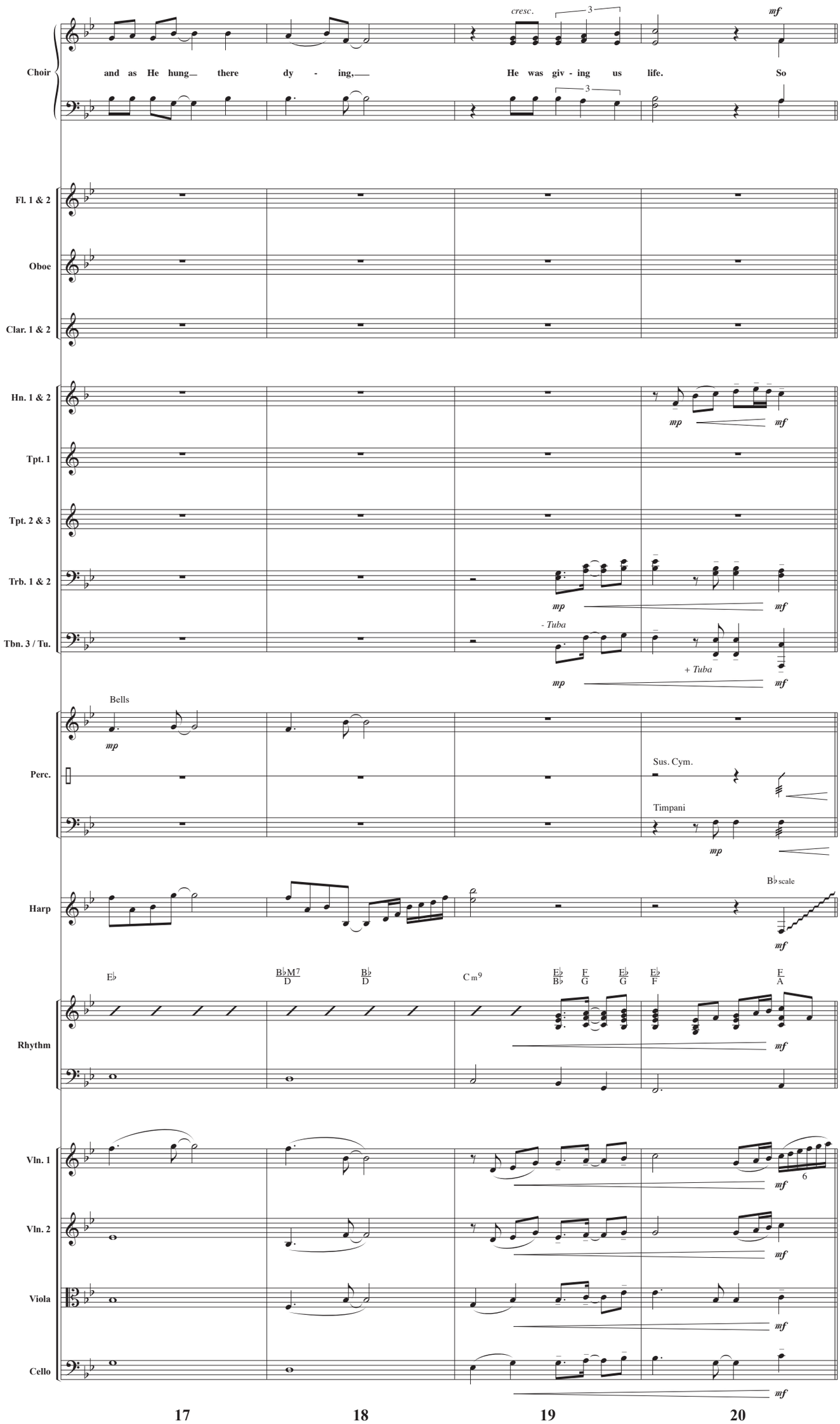
Choir
and as He hung there dy - ing, He was giv - ing us life. So
cresc.
mf
Fl. 1 & 2
Oboe
Clar. 1 & 2
Hn. 1 & 2
Tpt. 1
Tpt. 2 & 3
Trb. 1 & 2
Tbn. 3 / Tu.
- Tuba
+ Tuba
mp
mf
Bells
Perc.
Sus. Cym.
Timpani
Harp
B♭ scale
Rhythm
E♭
B♭M7 / D
B♭ / D
C m9
E♭ / B♭
F / G
E♭ / G
E♭ / F
F / A
Vln. 1
Vln. 2
Viola
Cello
17
18
19
20

Choir

when you are tired and emp - ty, when you can't run an - y long - er,

Fl. 1 & 2

Oboe

Clar. 1 & 2

Hn. 1 & 2

Tpt. 1

Tpt. 2 & 3

Trb. 1 & 2

Tbn. 3 / Tu.

Perc.

mf

Sus. Cym.

Timpani

mf

mf

Harp

mf

B♭2 B♭ Dm7 E♭2 E♭ F Gm Dm Cm9 E♭/F F

Light Time, Side Stick on 2 & 4

Rhythm

Chorus

Vln. 1

Vln. 2

Viola

Cello

21 22 23 24

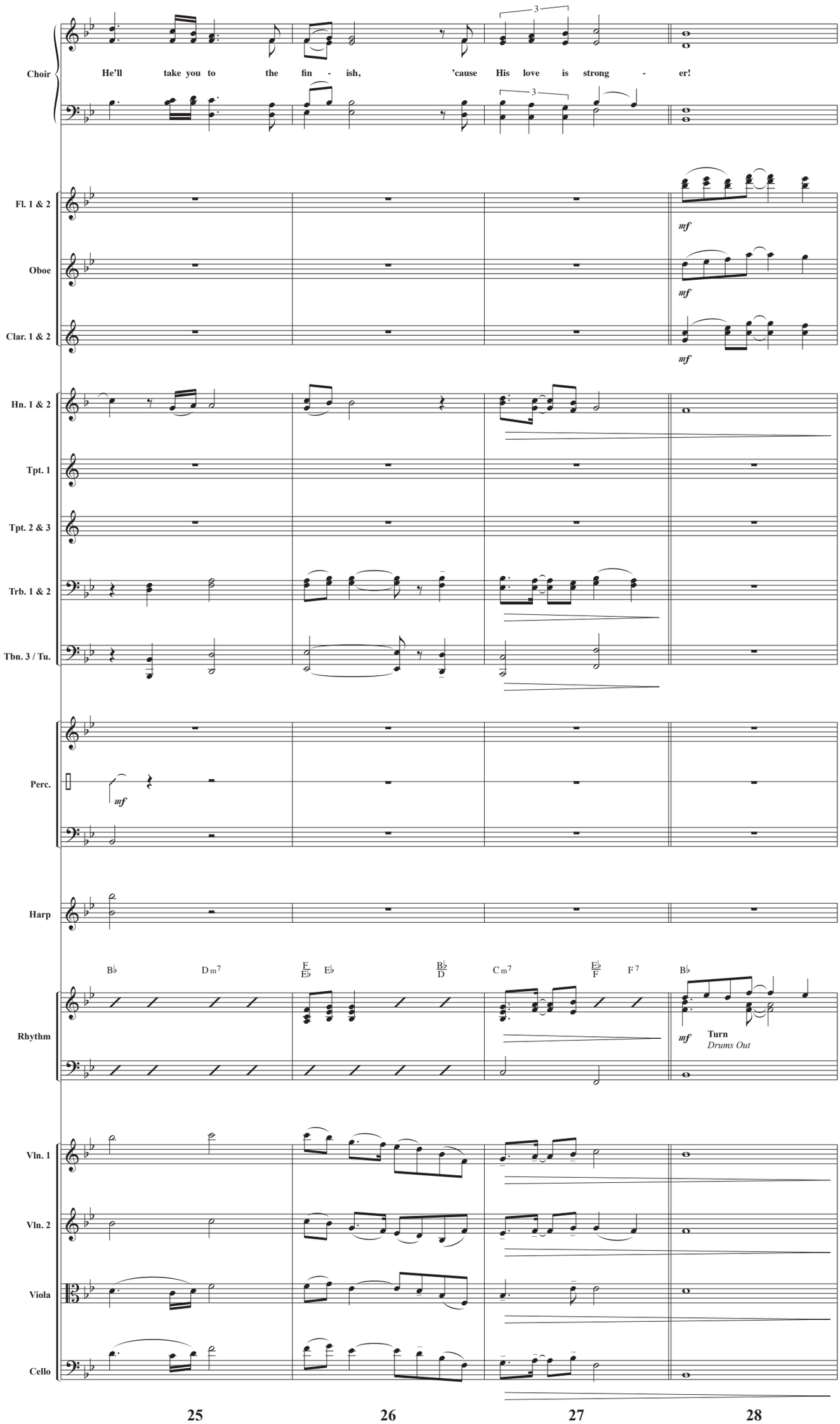
Choir
He'll take you to the fin - ish, 'cause His love is strong - er!
Fl. 1 & 2
mf
Oboe
mf
Clar. 1 & 2
mf
Hn. 1 & 2
Tpt. 1
Tpt. 2 & 3
Trb. 1 & 2
Tbn. 3 / Tu.
Perc.
mf
Harp
Rhythm
B♭ Dm7 F/E♭ E♭ B♭/D Cm7 E♭/F F7 B♭
mf
Turn
Drums Out
Vln. 1
Vln. 2
Viola
Cello
25 26 27 28

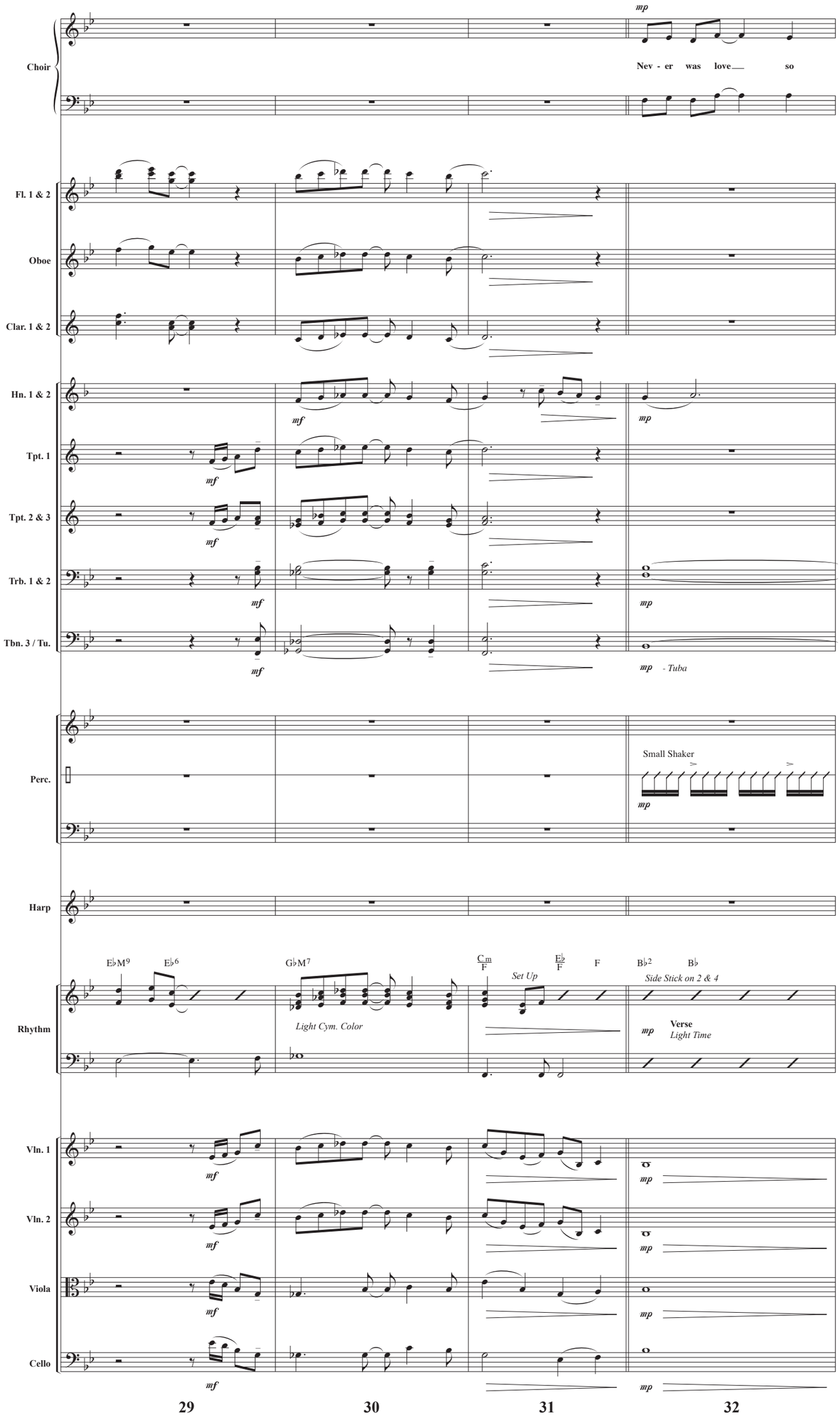
Choir
mp
Nev - er was love so
Fl. 1 & 2
Oboe
Clar. 1 & 2
Hn. 1 & 2
mf
mp
Tpt. 1
mf
Tpt. 2 & 3
mf
Trb. 1 & 2
mf
mp
Tbn. 3 / Tu.
mf
mp - Tuba
Perc.
Small Shaker
mp
Harp
Rhythm
E♭M9
E♭6
G♭M7
Light Cym. Color
Cm/F
Set Up
E♭/F
F
B♭2
B♭
Side Stick on 2 & 4
mp
Verse
Light Time
Vln. 1
mf
mp
Vln. 2
mf
mp
Viola
mf
mp
Cello
mf
mp
29
30
31
32

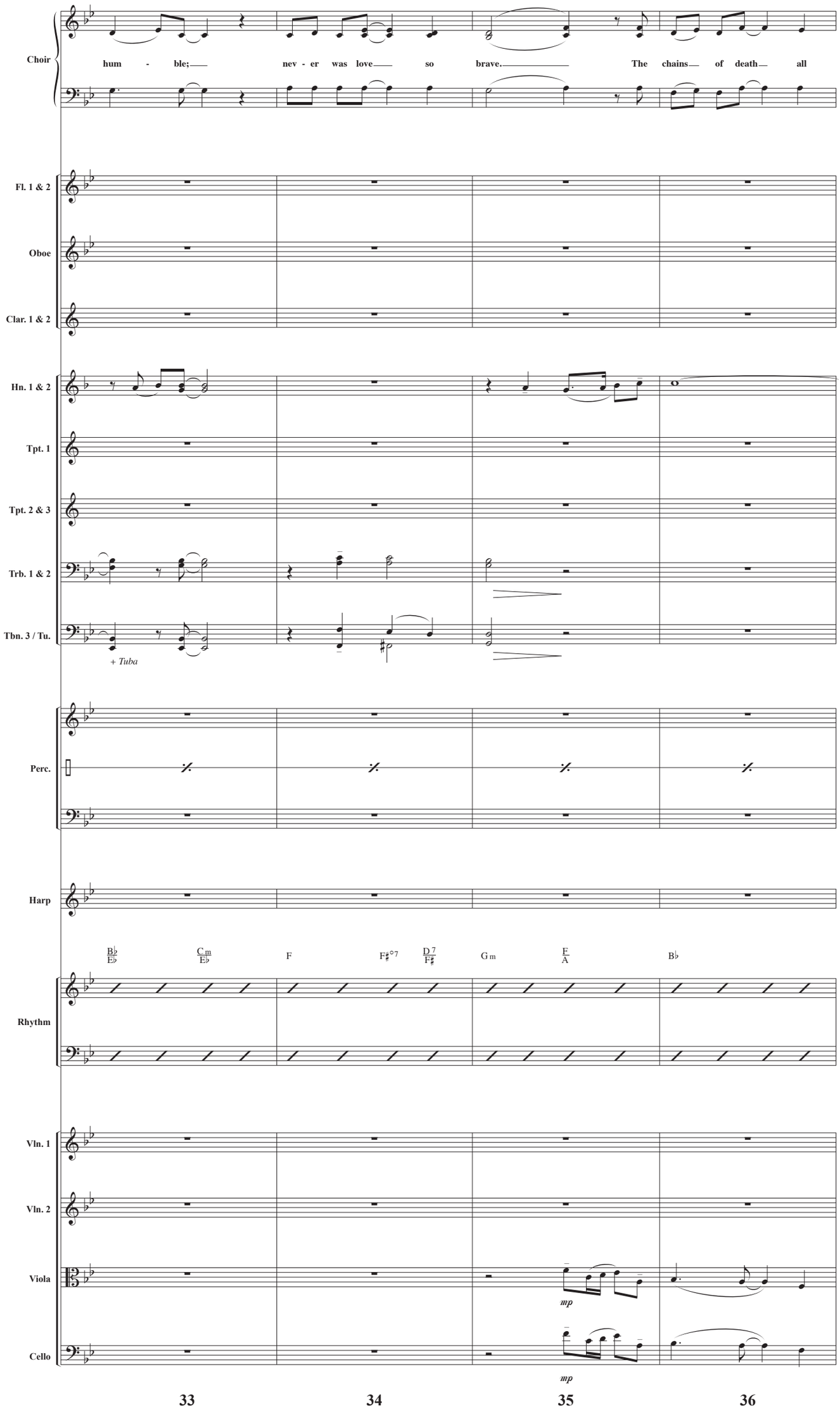
Choir
hum - ble; nev - er was love so brave. The chains of death all
Fl. 1 & 2
Oboe
Clar. 1 & 2
Hn. 1 & 2
Tpt. 1
Tpt. 2 & 3
Trb. 1 & 2
Tbn. 3 / Tu.
+ Tuba
Perc.
Harp
B♭/E♭ Cm/E♭ F F♯°7 D7/F♯ Gm F/A B♭
Rhythm
Vln. 1
Vln. 2
Viola
mp
Cello
mp
33 34 35 36

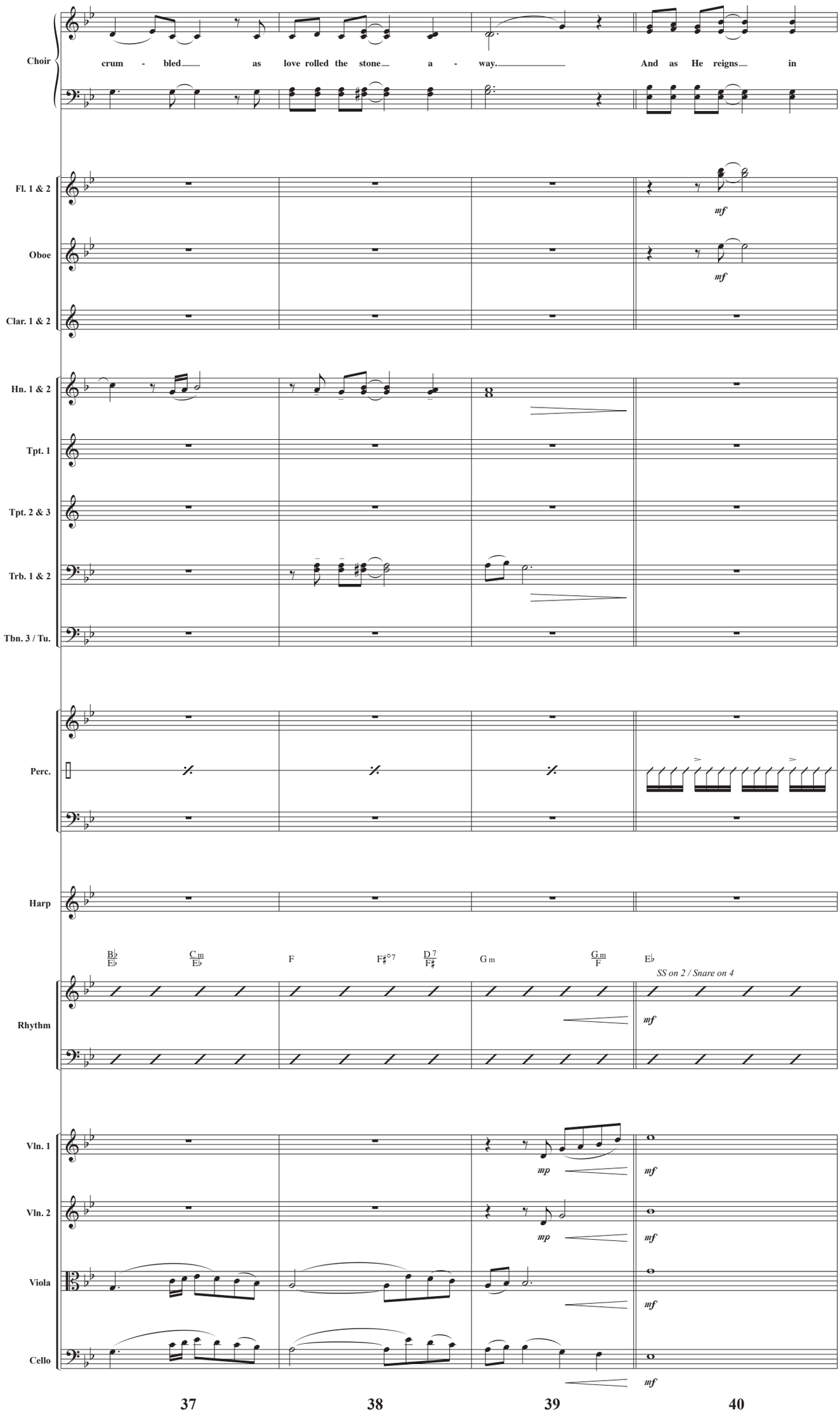
Choir
crum - bled as love rolled the stone a - way. And as He reigns in
Fl. 1 & 2
mf
Oboe
mf
Clar. 1 & 2
Hn. 1 & 2
Tpt. 1
Tpt. 2 & 3
Trb. 1 & 2
Tbn. 3 / Tu.
Perc.
Harp
B♭ E♭
C m E♭
F
F♯°7
D 7 F♯
G m
G m F
E♭
SS on 2 / Snare on 4
Rhythm
mf
Vln. 1
mp
mf
Vln. 2
mp
mf
Viola
mf
Cello
mf
37
38
39
40

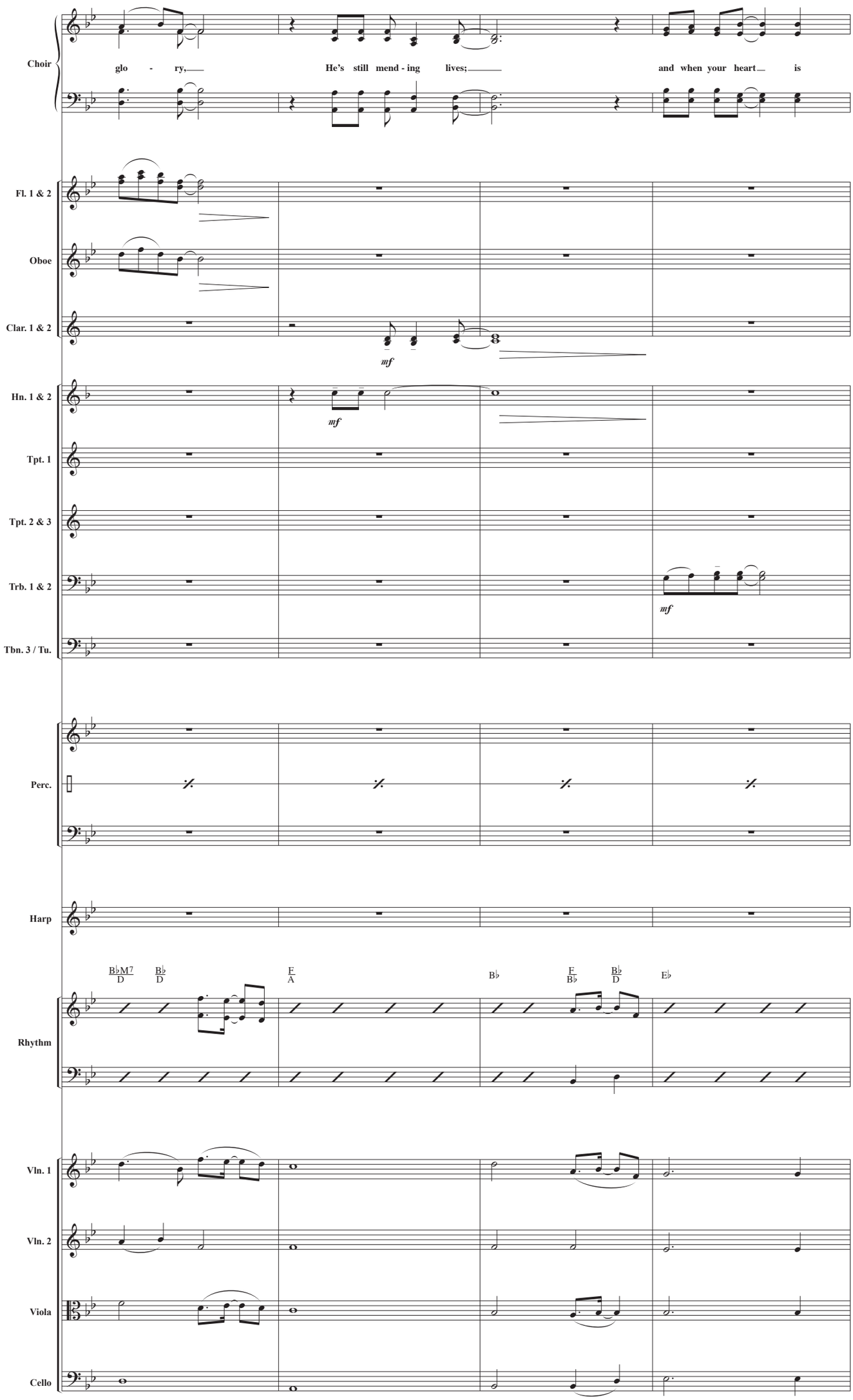
Choir
glo - ry, He's still mend - ing lives; and when your heart is
Fl. 1 & 2
Oboe
Clar. 1 & 2
mf
Hn. 1 & 2
mf
Tpt. 1
Tpt. 2 & 3
Trb. 1 & 2
mf
Tbn. 3 / Tu.
Perc.
Harp
Rhythm
B♭M7/D B♭/D F/A B♭ F/B♭ B♭/D E♭
Vln. 1
Vln. 2
Viola
Cello
41 42 43 44