

commissioned by Warren Guykema for the occasion of his 75th birthday

## Festive Prelude on “Cwm Rhondda”

“God of Grace and God of Glory”

I Praestant 8, Octave 4, Octave 2  
 II Gedackt 8, Praestant 4  
 Ped. Subbas 16, Octave 8, Octave 4

David P. Dahl (2013)  
 Tune: CWM RHONDDA  
 by John Hughes

**Maestoso** ♩ = 88

16

21

26

, II: + Nasard 3 (and/or Flute 2)

32

, I: Trumpet 8 (with Octave 4)

# Hymn Prelude on "Gatescarth"

"Give to Me, Lord, a Thankful Heart"

I Foundations 8, 4, 2  
II Foundations 8, 4  
Ped Foundations 16, 8, 4

David P. Dahl (2011)  
Tune: GATESCARTH  
from *The Presbyterian Hymnal*, 1874

**Maestoso, marcato** ♩ = 84

**Somewhat slower in a lyric manner**

I (with solo voice)

Hommage à Nicolas de Grigny

## Old 124th: Plein jeu avec chant en taille

Man. Plenum (with 16 if available)

Ped. Trompette 8, Clairon 4

David P. Dahl (2014)

Tune: OLD 124TH

from the *Genevan Psalter*

Lentement (At a stately pace)  $\text{♩} = 56$

8

15

Registration may be selected based on the dynamics. The piece may also be played on harpsichord or piano.

for Carson Cooman

# Carson's Chaconne

David P. Dahl (2014)

Moderato ♩ = 69-72

*p un poco leggiero*

C A R S O N C O O M A N

*mp*

*mf*

*mp*

Duration: 3:30

Copyright © 2016 The Sacred Music Press, a division of The Lorenz Corporation. All rights reserved. Printed in U.S.A.

UNAUTHORIZED REPRODUCTION OF THIS PUBLICATION IS A CRIMINAL OFFENSE SUBJECT TO PROSECUTION

www.lorenz.com

Commissioned by Trinity Lutheran Church, Lynnwood, WA,  
for the 20th anniversary of the Martin Pasi organ, and dedicated to Martin Pasi

# Built on a Rock the Church Shall Stand

## 1. Introduction and Chorale

David P. Dahl (2015)

Tune: KIRKEN

by Ludwig Mathias Lindeman

I Principals 8, 4, (3,) (2,) Mixtur

II Bourdon 8, Principal 4

Ped. Subbass 16, Octave 8, Choralbass 4, Trompette 8 (and/or Mixtur; and/or I to Ped.)

With majestic strength ♩ = 108

*marcato* *sim.*

8

- Trompette 8 (or I)\*

\* Release of Trompette may be made on beat three

18

+ Trompette 8 (or I)

26

- Trompette 8 (or I)

## 2. Canon: "Built on a rock"

I Rohrflöte 8, Salicional 8, Octave 4  
 II Dulcian 16, Bourdon 8 (played one octave higher)  
 Ped Subbass 16, Octave 8

OR

I Rohrflöte 8, Spitzflöte 4, Quint 3, Terz  $1\frac{3}{5}$   
 II Oboe 8, Principal 4, Waldflöte 2

$\text{♩} = 108$

*poco non legato*

8

15

### 3a. Carillon: "Bells still are chiming"

Handbells: Seven bells, which may be hung on a stand and played by rubber mallets:  
It is preferable that the bells sound at pitch, rather than an octave higher.

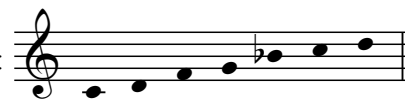

II Bourdon 8  
I (if used) Salicional 8 or Gemshorn 8  
Ped. Octave (Principal) 8

David P. Dahl

**Andantino** ♩ = 110

Bells

*legato*

10

19

## Bell Part

Handbells: Seven bells

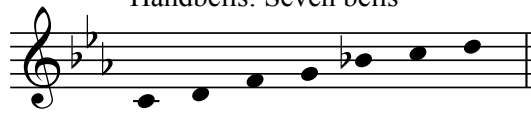

Bells may be hung on a stand and played by rubber mallets.  
Bells may also be played one octave higher than notated although the writer octave is preferable, sounding more like church bells.

Andantino ♩ = 110

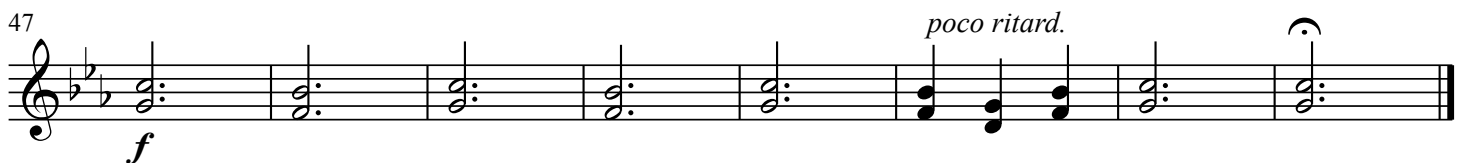

This page **only** may be freely reproduced by purchasers of this book for use by the bell players.

Copyright © 2016 The Sacred Music Press, a division of The Lorenz Corporation. All rights reserved. Printed in U.S.A.  
UNAUTHORIZED REPRODUCTION OF THIS PUBLICATION IS A CRIMINAL OFFENSE SUBJECT TO PROSECUTION

## 5. Aria: "Calling the young and old to rest"

I Rohrflöte 8 (or other appropriate solo register) (Tremulant)  
 II Viola da gamba 8 + Celeste 8  
 Ped. Subbass 16 + II

With lyric solemnity  $\text{♩} = 84$

II *pp*

*poco non legato*

*sim.*

8

15

## 6. Fugue: "Longing for life everlasting"

I Principals 8, 4, 3, (2), Mixtur (+ II: Bourdon 8, Principal 4, Mixtur)

Ped. Subbass 16, Trompete 8, Choralbass 4 (+ II)

Joyously ♩ = 118

*f*  
*un poco non legato*

6

11

16

21

26

32

Written for the rededication and 50th anniversary of the 1964 seven stop Werner Bosch organ  
of the Ness Family Chapel (formerly Tower Chapel), Pacific Lutheran University

# The Lamb of the Rose Window

a trilogy for organ

*O Lamm Gottes, unschuldig* "O Lamb of God, most Holy"

David P. Dahl (2013)

Tune: O LAMM GOTTES UNSCHULDIG

by Nicolaus Decius

## Part I: The Lamb of God is sent from the cosmos to be incarnate on earth

### General registration

I Gentle Principal 8 (or Principal 4 played one octave lower), or *mp* 8 reed stop

II Gedackt or Bourdon 8

Ped. Bourdon 8 (+ soft 16 optional), or II + Pedal

### Registration for Werner Bosch organ

I Principal 4 (played one octave lower than written)

II Holzgedackt 8

Ped. II + Pedal

Moderato ♩ = 110

II

*pp*

7

I

*mp*

13

19

25

31

37

43

Part II: The sacrificial Lamb, both divine and human, fulfils God's purpose

General registration

- I Gedackt 8 (or other appropriate soft flute or string with or without celeste)
- II Oboe or Clarinet 8, or Rohrflöte 8, or other appropriate solo
- Ped. Octave 4

Registration for Werner Bosch organ

- I Gedackt 8
- II Rohrflöte 4, Spitzflöte 2 (played one octave lower)
- Ped. II + Pedal

Calmly moving  $\text{♩} = 84$

## Part III: The victorious Resurrection Lamb of Easter

General registration

I Principal 8, Octave 4, Octave 2

Ped. Posaune 16, Octave 8, + I (or Trumpet 8, Subbass 16, + I)

Registration for Werner Bosch organ

I Gedackt 8, Principal 4

II Holzgedackt 8, Rohrflöte 4, Spitzflöte 2

Ped. Dulcian 16, + I

**Marcato e maestoso**  $\text{♩} = 72$ 

1

*f*

*sim.*

5

10

(I)

(II)

(I + Mixture)

*sim.*