Contents

Be Thou My Vision 5
SLANE

Blessed Assurance 10
ASSURANCE

It Is Well with My Soul 14
VILLE DU HAVRE

Just As I Am, Without One Plea 22
WOODWORTH

Wonderful Words of Life 27
WORDS OF LIFE

O for a Thousand Tongues to Sing 32
AZMON

Sweet Hour of Prayer 36
SWEET HOUR

What a Friend We Have in Jesus 41
CONVERSE

To God Be the Glory 46
TO GOD BE THE GLORY

Be Thou My Vision

Sw. Foundations 8, 4
Gt. Principal 8
Ped. 16, 8 to balance, Sw. to Ped.

Iouri Grichetchkine
Tune: **SLANE**
Irish melody

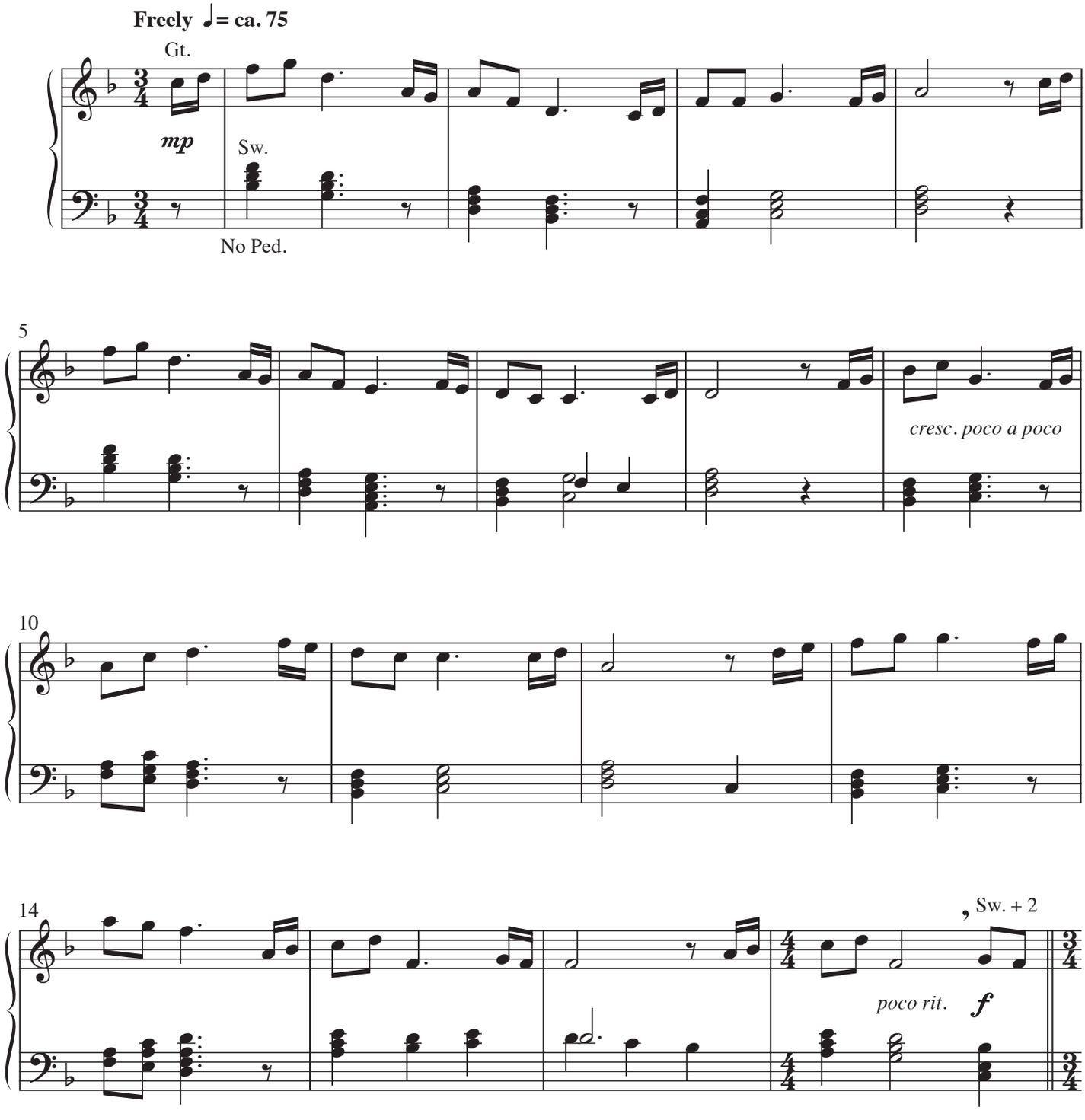

Duration: 3:40

© 2019 Lorenz Publishing Co., a division of the Lorenz Corporation. All rights reserved. Printed in U.S.A.
UNAUTHORIZED REPRODUCTION OF THIS PUBLICATION IS A CRIMINAL OFFENSE SUBJECT TO PROSECUTION
www.lorenz.com

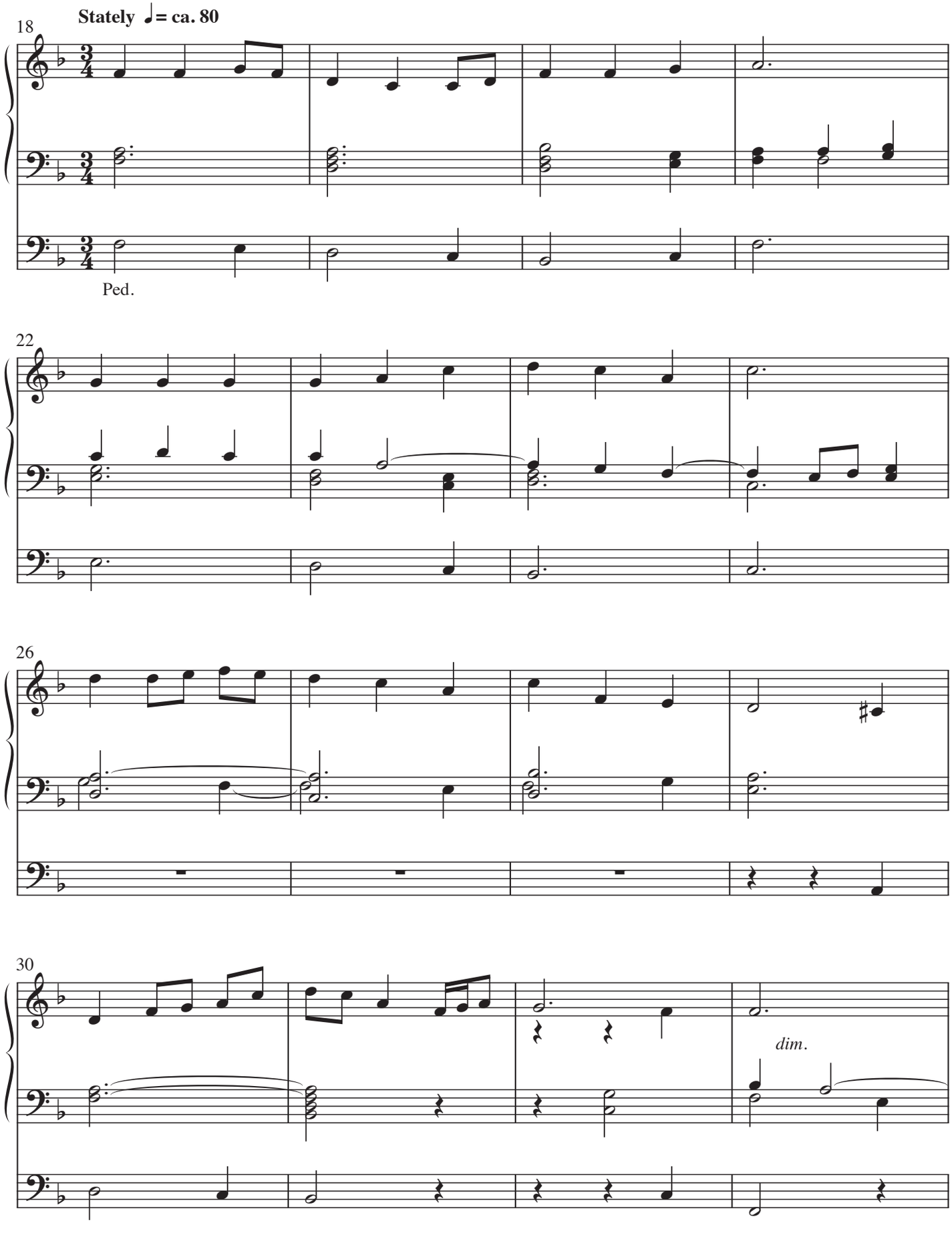
Stately ♩= ca. 80
18
Ped.
22
26
30
dim.

Blessed Assurance

Sw. Foundations 8, 4
Gt. Foundations 8, 4, Sw. to Gt.
Ped. 16, 8 to balance, Sw. to Ped.

Iouri Grichetchkine
Tune: ASSURANCE
by **Phoebe Palmer Knapp**

Flowing ♩. = ca. 70

Sw. *mp*

5

9

Gt. *f*

Duration: 2:30

© 2019 Lorenz Publishing Co., a division of the Lorenz Corporation. All rights reserved. Printed in U.S.A.
UNAUTHORIZED REPRODUCTION OF THIS PUBLICATION IS A CRIMINAL OFFENSE SUBJECT TO PROSECUTION
www.lorenz.com

It Is Well with My Soul

Sw. Strings 8
Gt. Flutes 8, 2, Sw. to Gt.
Ped. Flutes 16, 8

Iouri Grichetchkine
Tune: VILLE DU HAVRE
by **Philip P. Bliss**

Calmly ♩= ca. 110

Sw. *mp*

6

poco rit.

Rhythmically and joyfully ♩= ca. 95

Gt.

11

No Ped.

Duration: 5:40

© 2019 Lorenz Publishing Co., a division of the Lorenz Corporation. All rights reserved. Printed in U.S.A.
UNAUTHORIZED REPRODUCTION OF THIS PUBLICATION IS A CRIMINAL OFFENSE SUBJECT TO PROSECUTION
www.lorenz.com

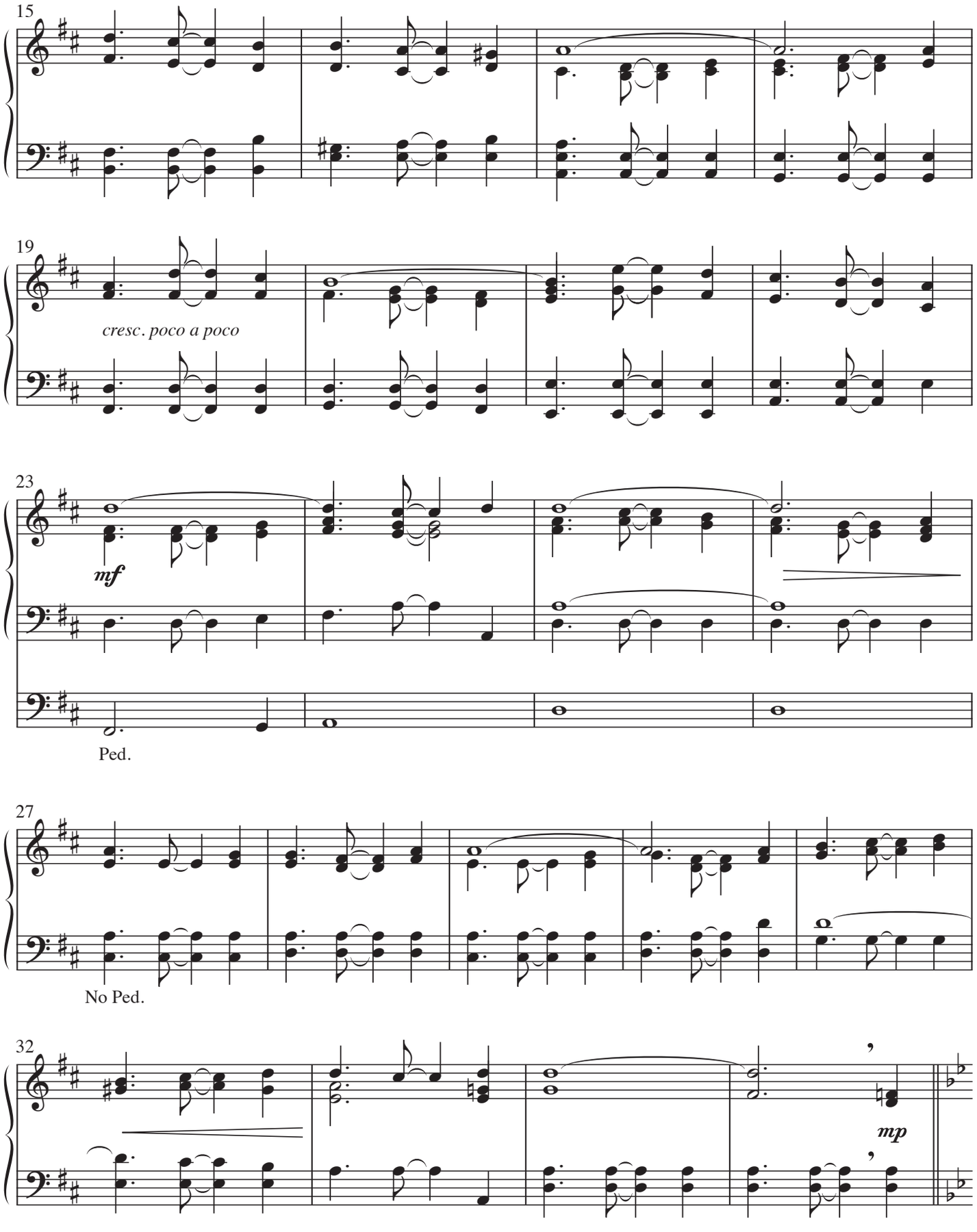
15
19
cresc. poco a poco
23
mf
Ped.
27
No Ped.
32
mp

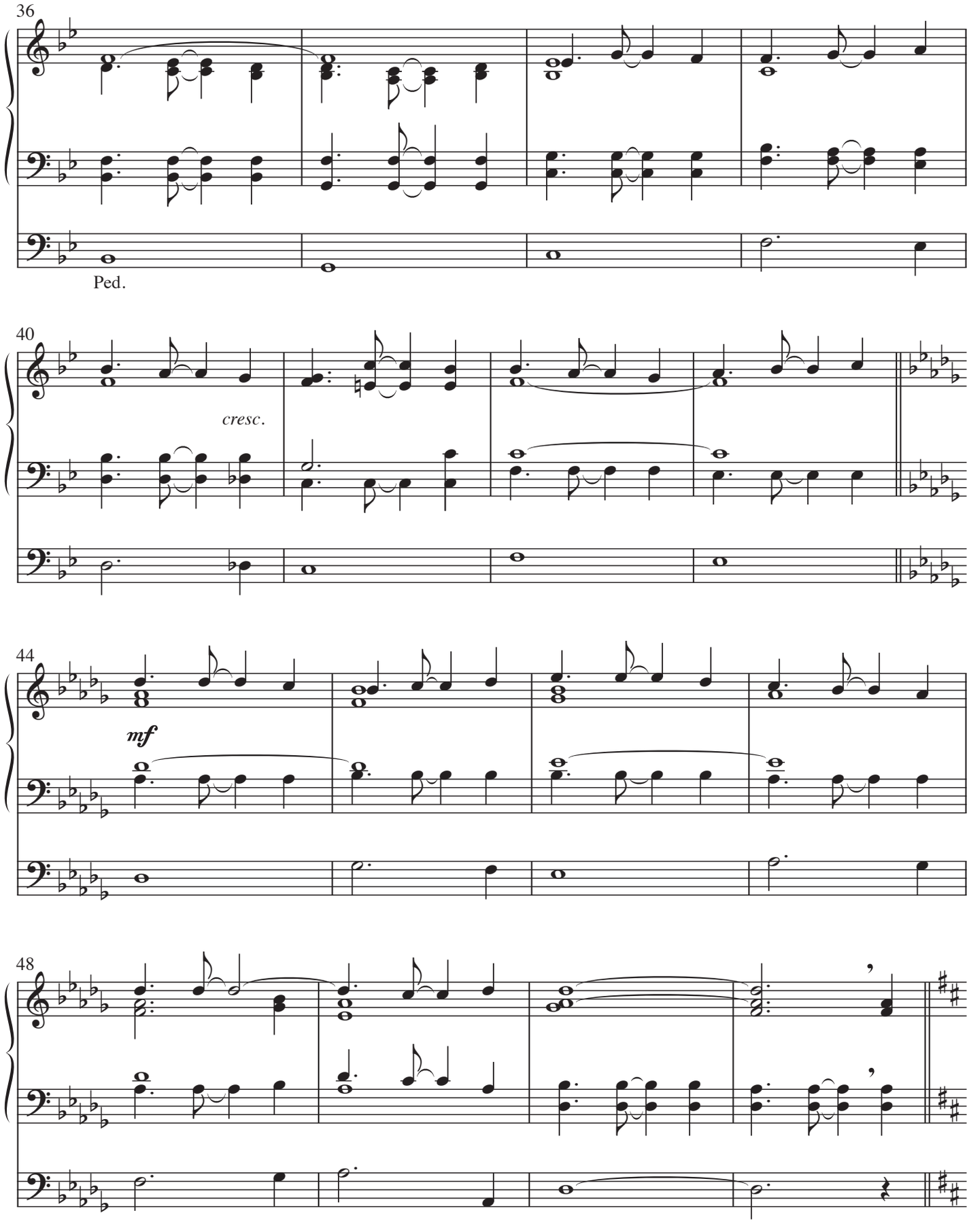
36
Ped.
40
cresc.
44
mf
48

Just As I Am, Without One Plea

Sw. Foundations 8, 4
Gt. Foundations 8, 4, 2
Ped. 16, 8 to balance

Iouri Grichetchkine
Tune: WOODWORTH
by **William B. Bradbury**

Joyfully ♩= ca. 120

Gt. *f*

No Ped.

4

Ped.

8

Sw. *mp*

12

No Ped.

Duration: 2:40

© 2019 Lorenz Publishing Co., a division of the Lorenz Corporation. All rights reserved. Printed in U.S.A.
UNAUTHORIZED REPRODUCTION OF THIS PUBLICATION IS A CRIMINAL OFFENSE SUBJECT TO PROSECUTION
www.lorenz.com

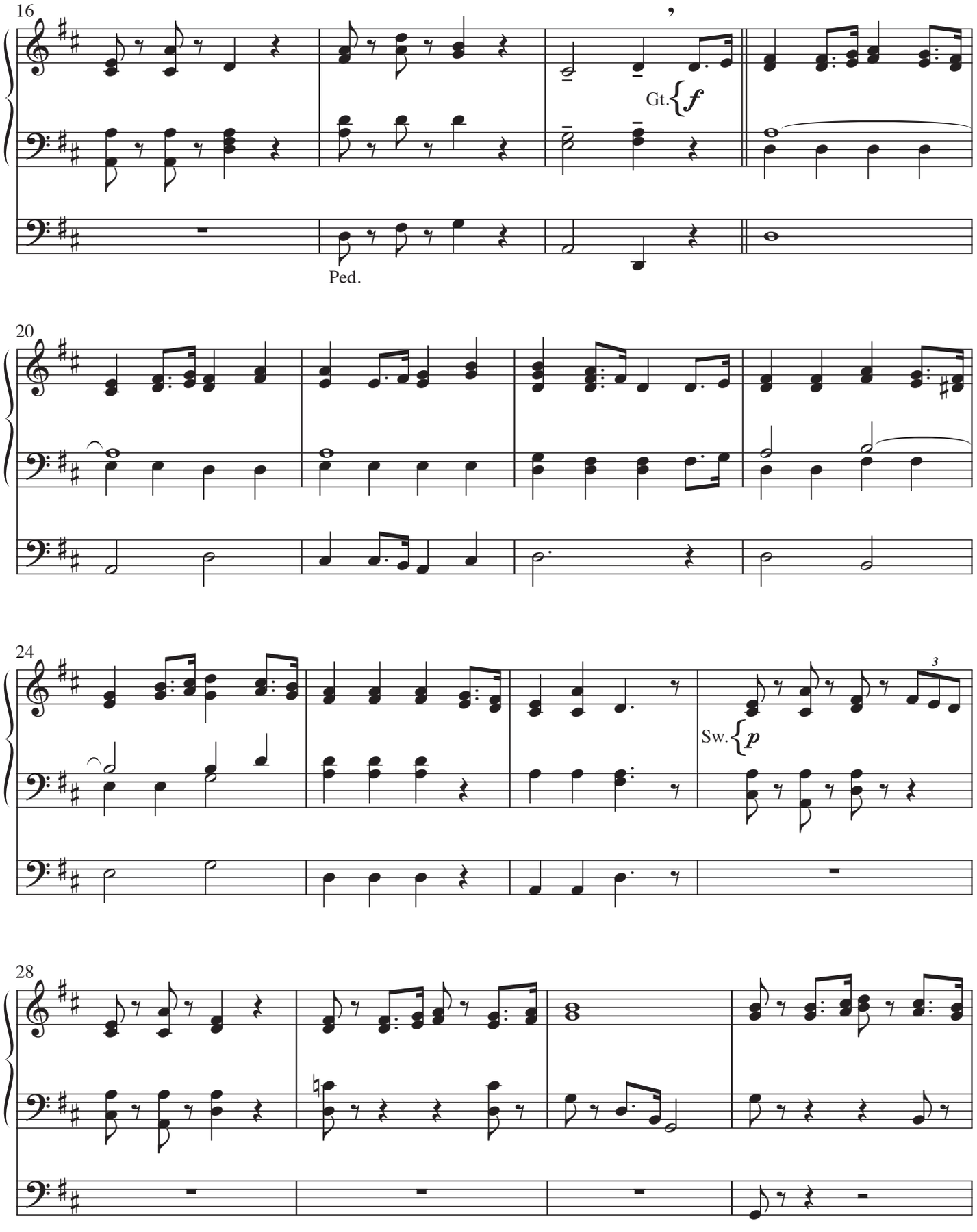
16
Gt.
f
Ped.
20
24
3
Sw.
p
28

Wonderful Words of Life

Sw. String, Celeste
Gt. Flutes 8, 4
Ped. Quiet 16, 8

Iouri Grichetchkine
Tune: **WORDS OF LIFE**
by **Philip P. Bliss**

Sustained ♩. = ca. 60

Sw. *mp*

6

12

Duration: 2:20

© 2019 Lorenz Publishing Co., a division of the Lorenz Corporation. All rights reserved. Printed in U.S.A.
UNAUTHORIZED REPRODUCTION OF THIS PUBLICATION IS A CRIMINAL OFFENSE SUBJECT TO PROSECUTION
www.lorenz.com

O for a Thousand Tongues to Sing

Sw. Flutes and Strings 8, 4
Gt. Flutes 8, 4, Sw. to Gt.
Ped. 16, 8 to balance, Sw. to Ped.

Iouri Grichetchkine
Tune: AZMON
by **C. G. Gläser**
Adapted by **Lowell Mason**

Steady ♩= ca. 85

Sw. *mf*

4

8

12

Duration: 3:00

© 2019 Lorenz Publishing Co., a division of the Lorenz Corporation. All rights reserved. Printed in U.S.A.
UNAUTHORIZED REPRODUCTION OF THIS PUBLICATION IS A CRIMINAL OFFENSE SUBJECT TO PROSECUTION
www.lorenz.com

Sweet Hour of Prayer

Sw. String, Celeste, Flute
Gt. Flutes 8, 4, Sw. to Gt.
Ped. Quiet 16, 8

Iouri Grichetchkine
Tune: SWEET HOUR
by **William B. Bradbury**

Freely ♩ = ca. 60

Sw. *mp*

legato

No Ped.

Ped.

mf

Duration: 5:30

© 2019 Lorenz Publishing Co., a division of the Lorenz Corporation. All rights reserved. Printed in U.S.A.
UNAUTHORIZED REPRODUCTION OF THIS PUBLICATION IS A CRIMINAL OFFENSE SUBJECT TO PROSECUTION
www.lorenz.com

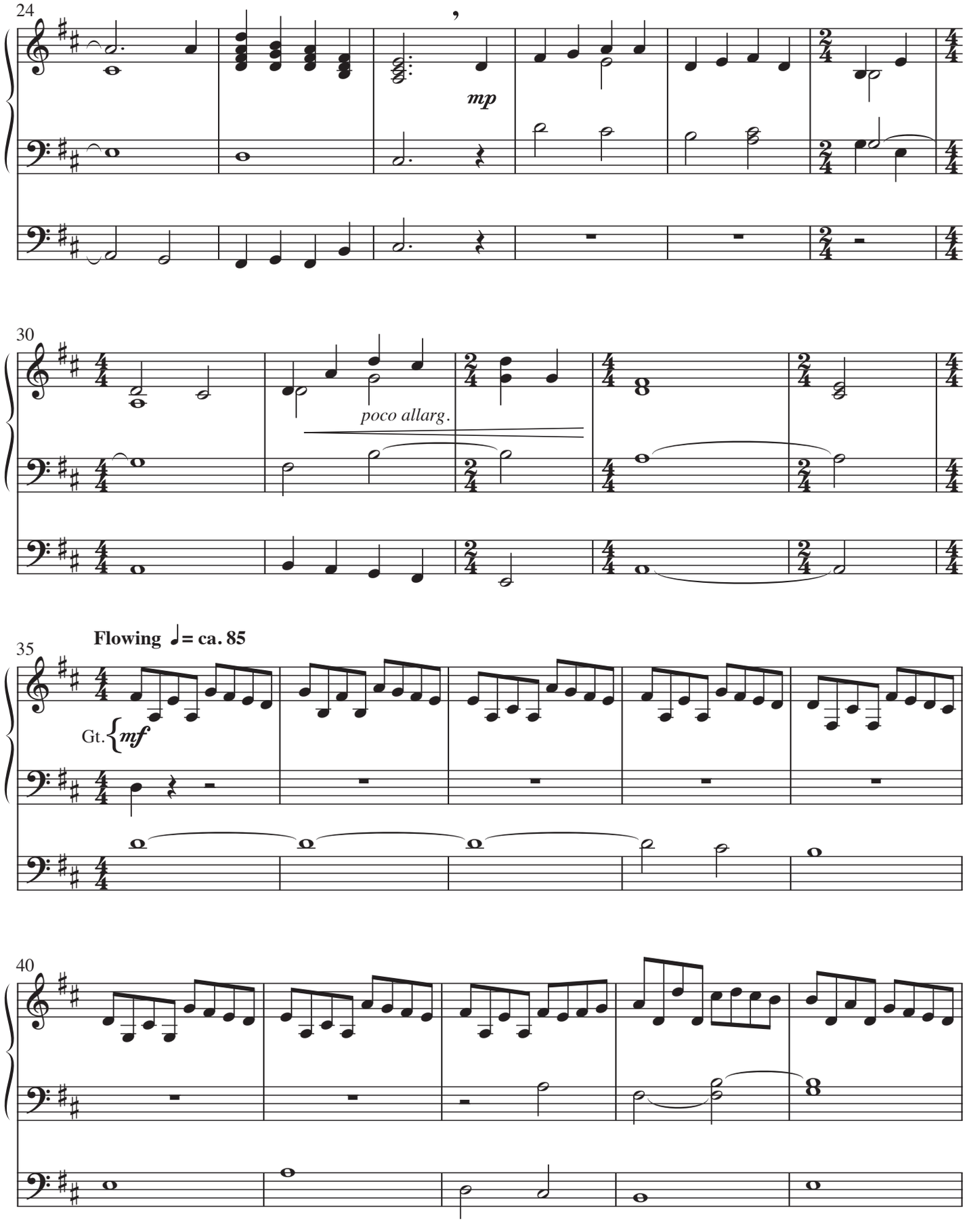
24
mp
30
poco allarg.
35
Flowing ♩= ca. 85
Gt.
mf
40

What a Friend We Have in Jesus

Sw. Flutes 8, 4
Gt. Principals 8, 4
Ped. 16, 8 to balance

Iouri Grichetchkine
Tune: CONVERSE
by **Charles C. Converse**

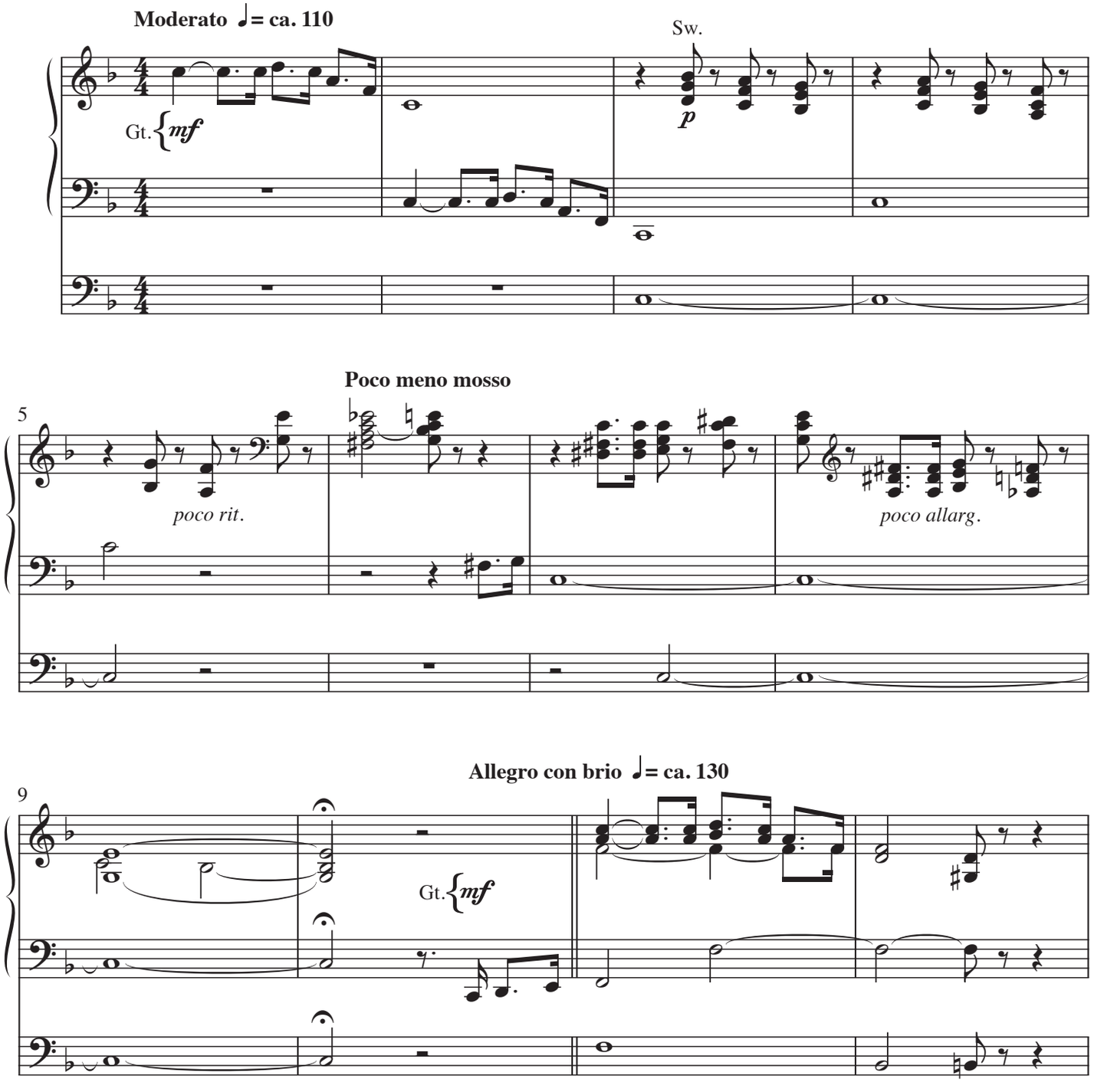

Duration: 2:30

© 2019 Lorenz Publishing Co., a division of the Lorenz Corporation. All rights reserved. Printed in U.S.A.
UNAUTHORIZED REPRODUCTION OF THIS PUBLICATION IS A CRIMINAL OFFENSE SUBJECT TO PROSECUTION
www.lorenz.com

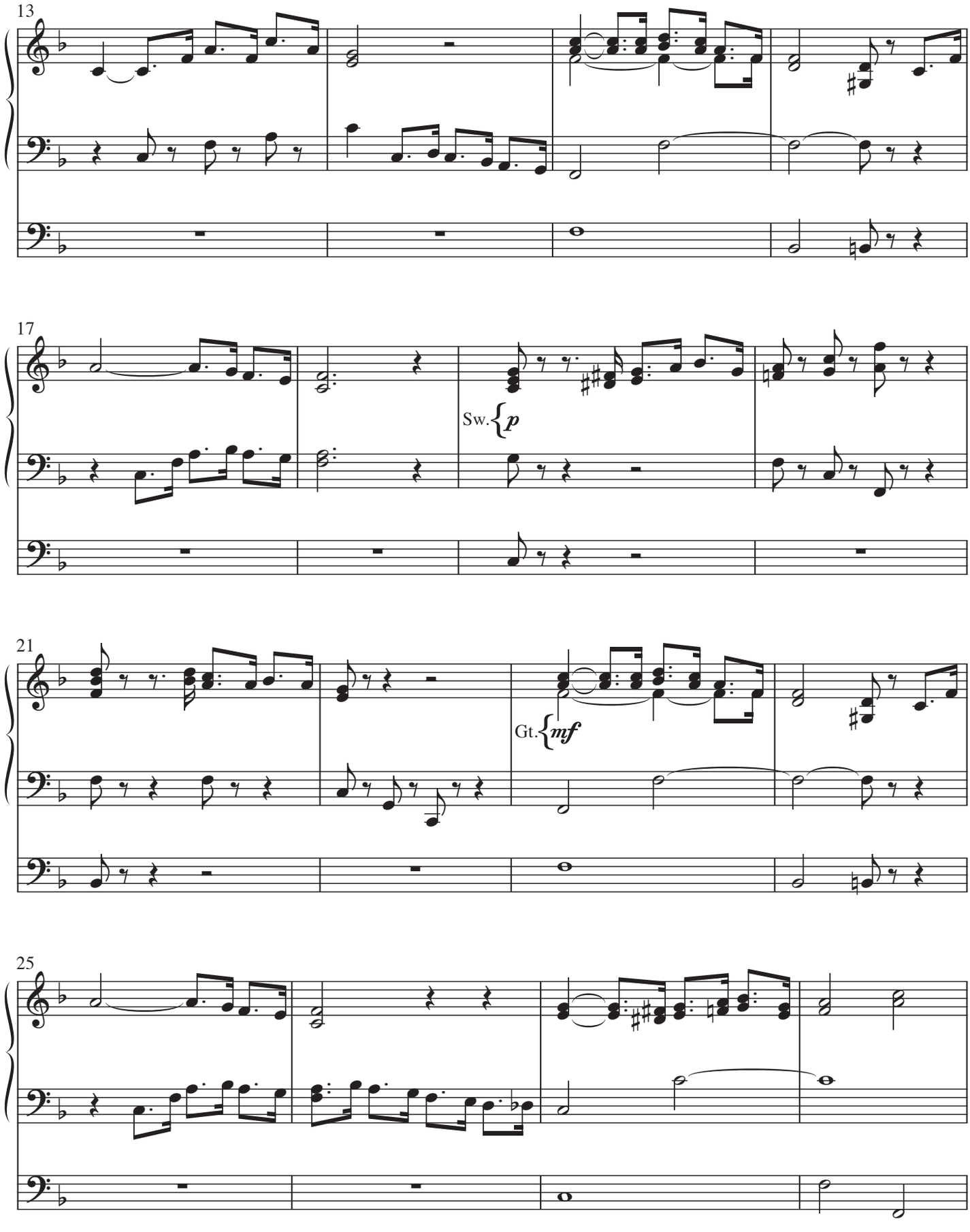
13
17
Sw.
p
21
Gt.
mf
25

To God Be the Glory

Sw. Foundations 8, 4, 2
Gt. Foundations 8, Sw. to Gt.
Ped. 16, 8 to balance, Sw. to Ped.

Iouri Grichetchkine
Tune: **TO GOD BE THE GLORY**
by **William Howard Doane**

Allegro ♩= ca. 130

Sw. *mf*

f

5

mf

f

9

mf

Duration: 0:00

© 2019 Lorenz Publishing Co., a division of the Lorenz Corporation. All rights reserved. Printed in U.S.A.
UNAUTHORIZED REPRODUCTION OF THIS PUBLICATION IS A CRIMINAL OFFENSE SUBJECT TO PROSECUTION
www.lorenz.com

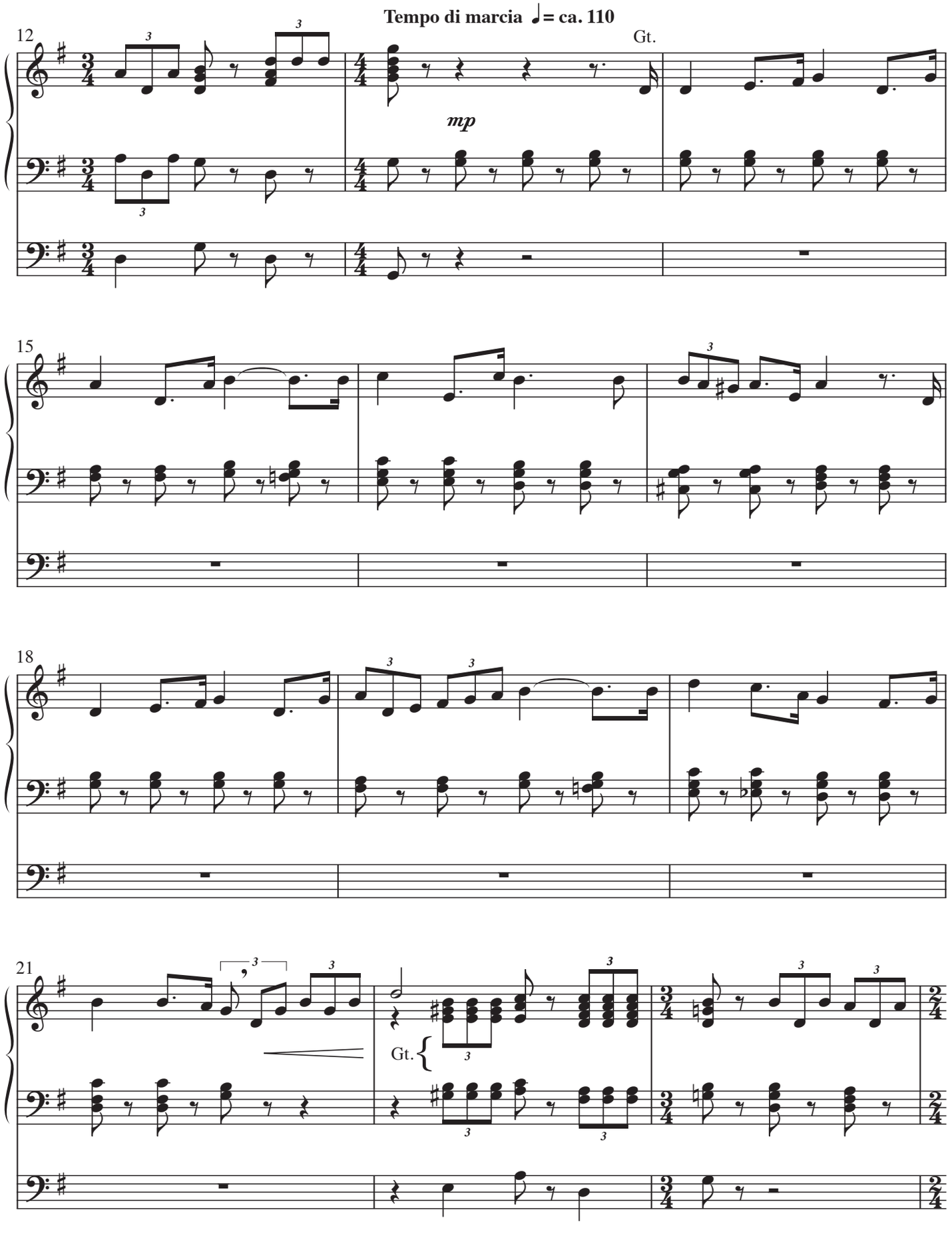
Tempo di marcia ♩= ca. 110
12
Gt.
mp
15
18
21
Gt.