I. Hosanna to the Son of David

Larry Shackley

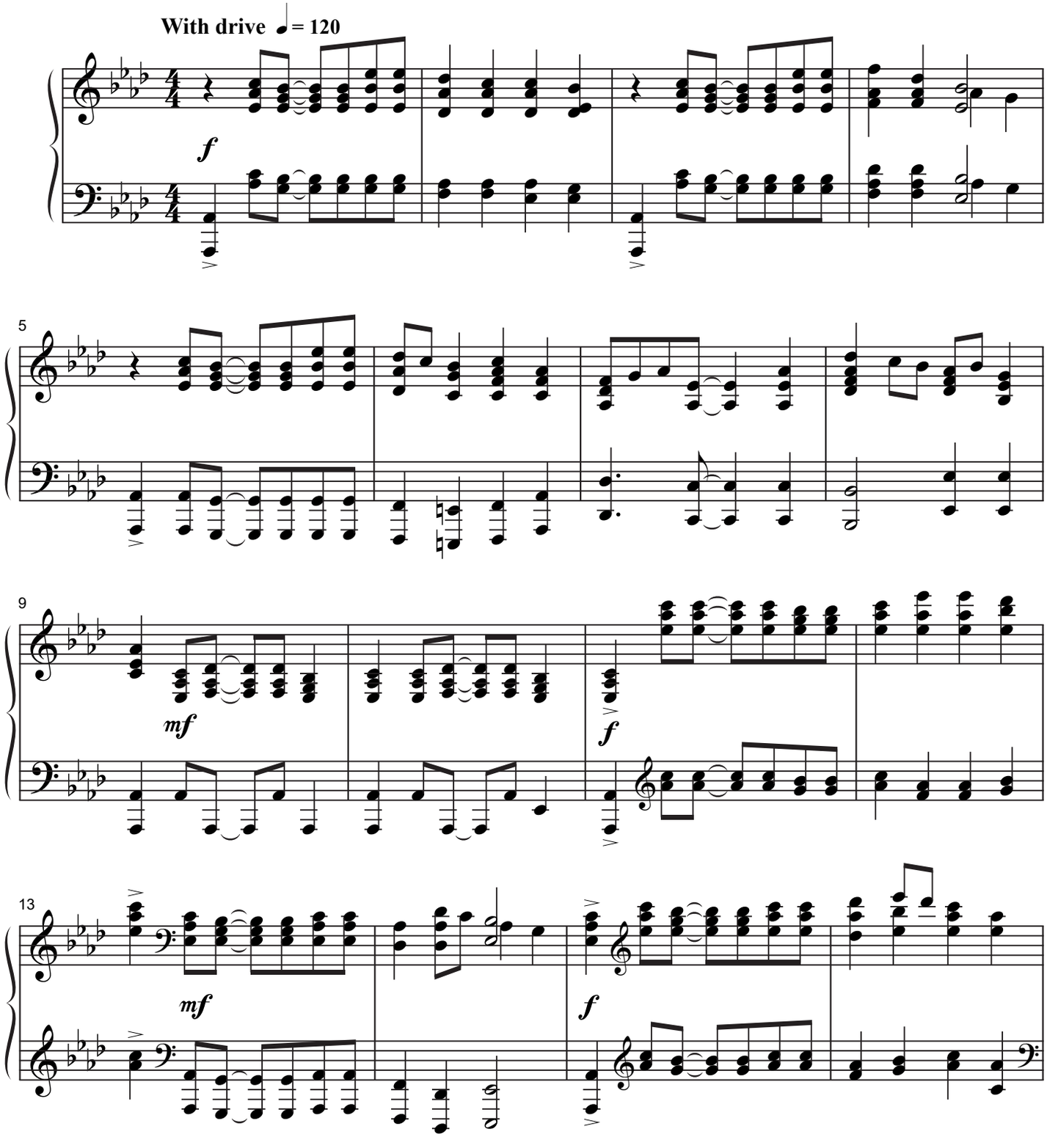

Duration: 1:45

© 2020 Lorenz Publishing Co., a division of The Lorenz Corporation. All rights reserved. Printed in U.S.A.
UNAUTHORIZED REPRODUCTION OF THIS PUBLICATION IS A CRIMINAL OFFENSE SUBJECT TO PROSECUTION
www.lorenz.com

II. This Is My Commandment*

Larry Shackley

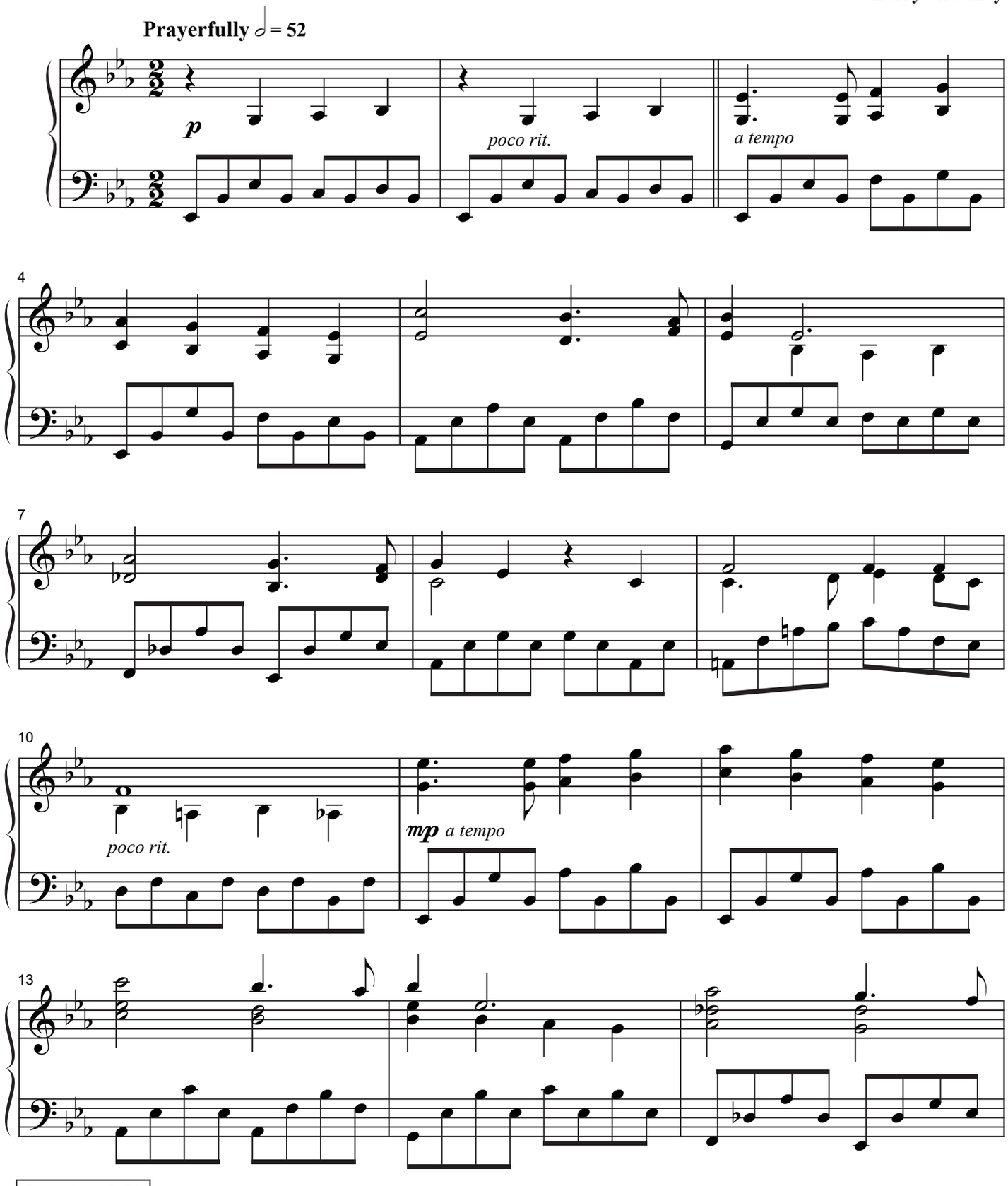

Duration: 2:50

(*A choral version of this piece is available at www.lorenz.com. Search for 10/3946L.)

© 2010, this arr. 2020 Lorenz Publishing Co., a division of The Lorenz Corporation. All rights reserved. Printed in U.S.A.
UNAUTHORIZED REPRODUCTION OF THIS PUBLICATION IS A CRIMINAL OFFENSE SUBJECT TO PROSECUTION

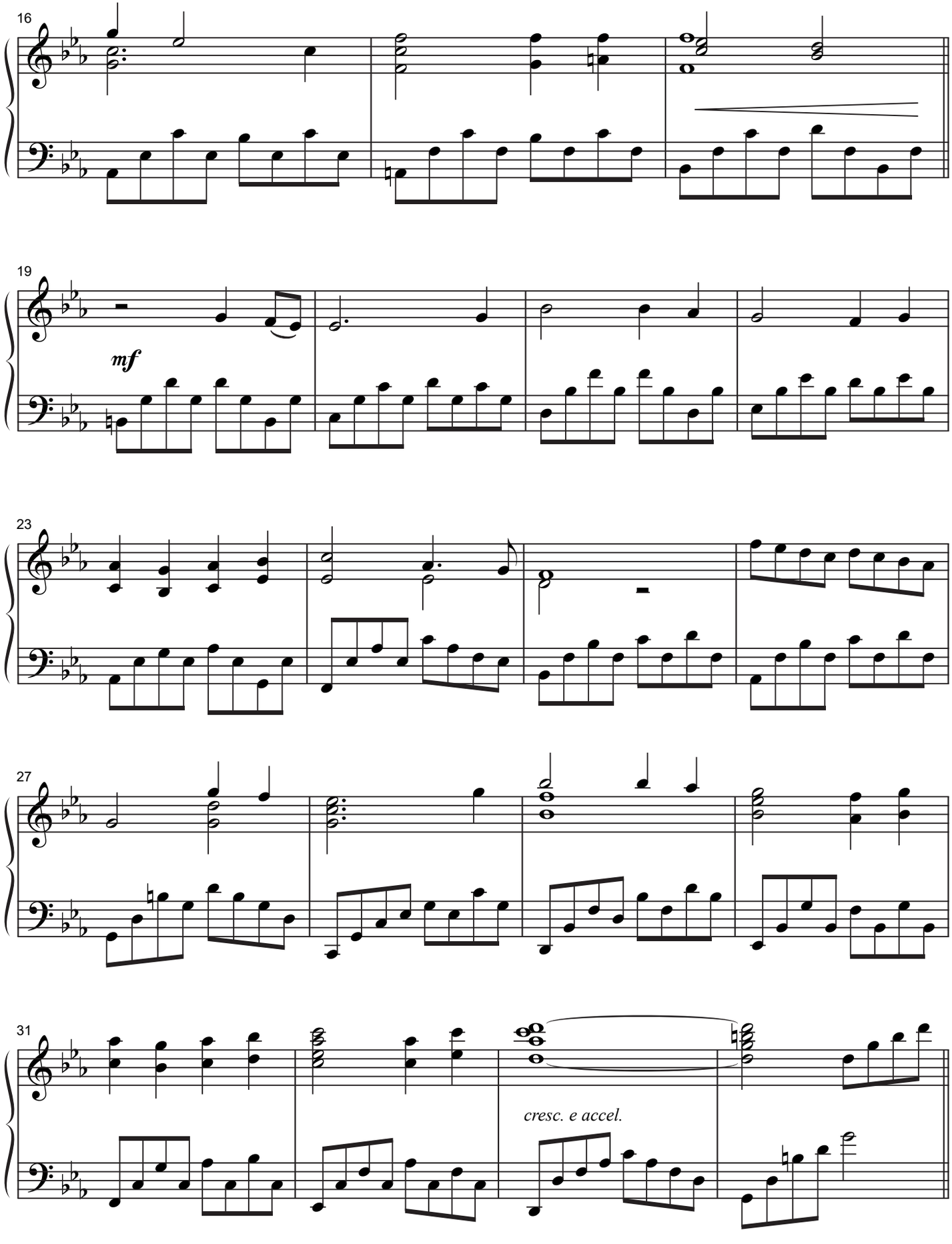
16
19
mf
23
27
31
cresc. e accel.

III. The Basin and the Towel

Larry Shackley

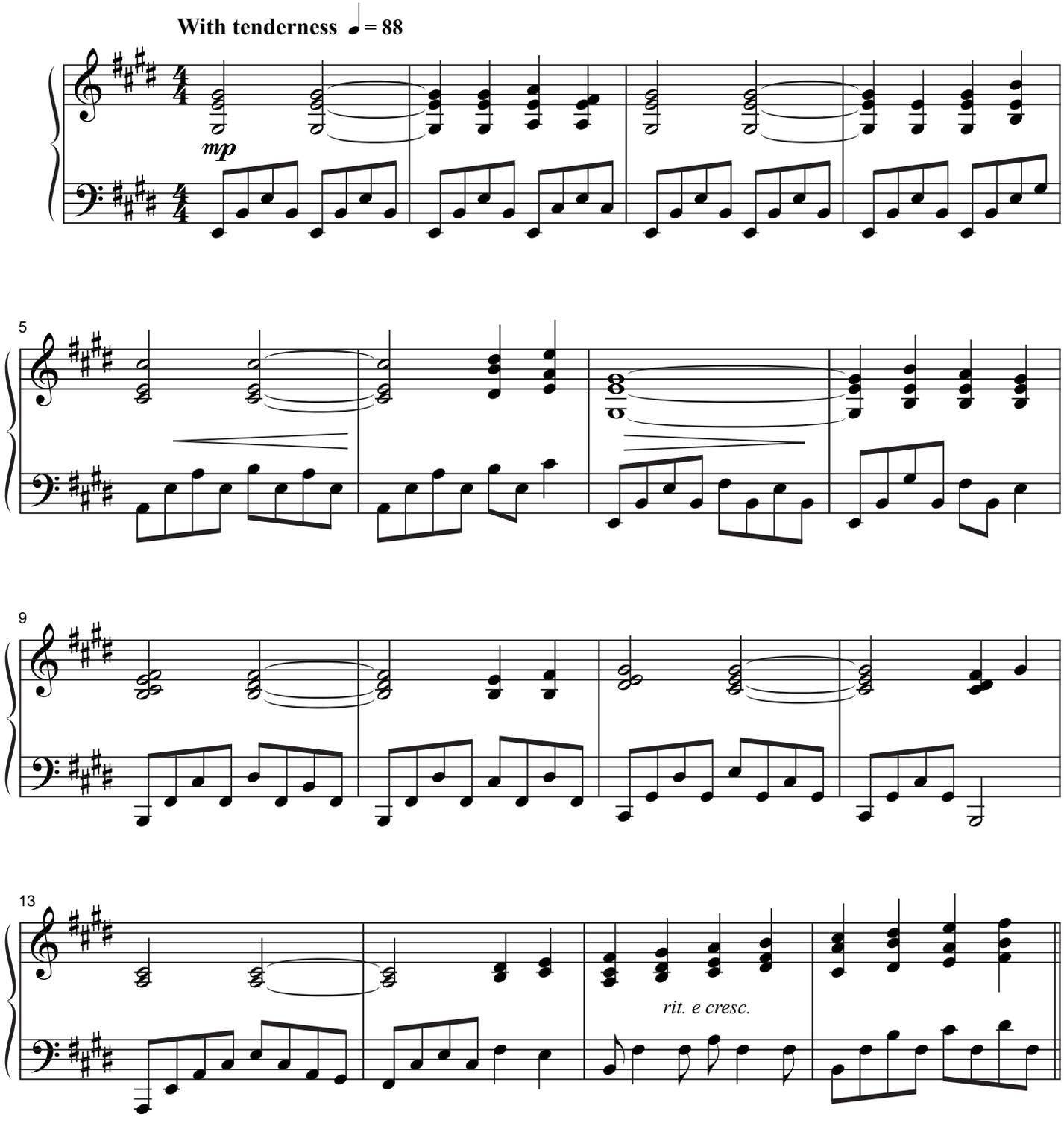

Duration: 2:40

© 2020 Lorenz Publishing Co., a division of The Lorenz Corporation. All rights reserved. Printed in U.S.A.
UNAUTHORIZED REPRODUCTION OF THIS PUBLICATION IS A CRIMINAL OFFENSE SUBJECT TO PROSECUTION
www.lorenz.com

LT

IV. In Remembrance of Me*

Music by
Larry Shackley
Incorporating: MARTYRDOM
by **Hugh Wilson,** 1800

Reflectively ♩ = ca. 92

pp

mf

6

poco rit.

mp

a tempo

11

15

cresc.

mf

20

mf *poco rit.*

Duration: 2:30

(*A choral version of this piece is available as part of the Easter cantata "What Love is This?" at www.lorenz.com. Search for 55/1186L.)

© 2017, this arr. 2020 Lorenz Publishing Co., a division of The Lorenz Corporation. All rights reserved. Printed in U.S.A.
UNAUTHORIZED REPRODUCTION OF THIS PUBLICATION IS A CRIMINAL OFFENSE SUBJECT TO PROSECUTION
www.lorenz.com

V. Prayer in the Garden

Larry Shackley

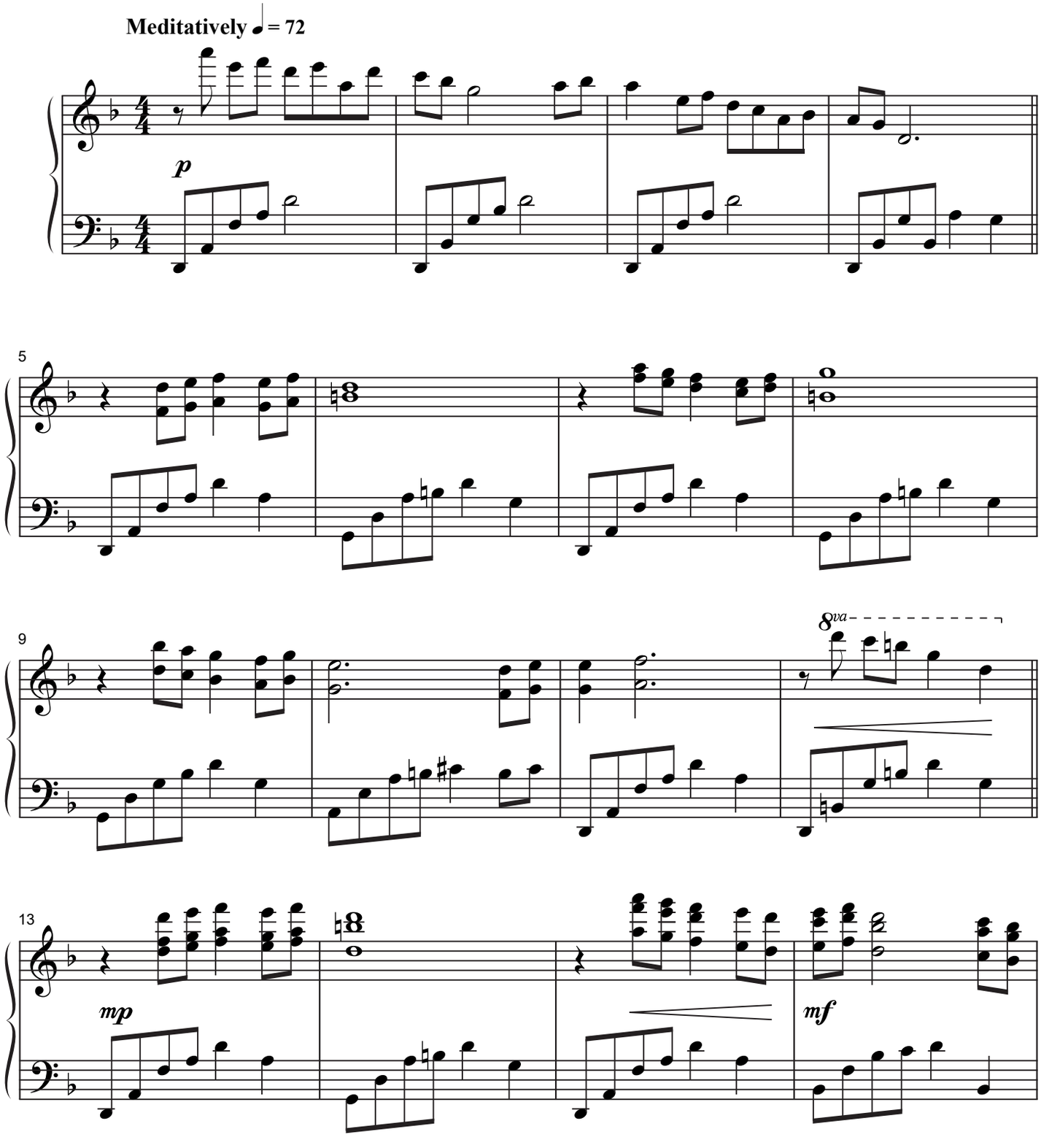

Duration: 2:45

© 2020 Lorenz Publishing Co., a division of The Lorenz Corporation. All rights reserved. Printed in U.S.A.
UNAUTHORIZED REPRODUCTION OF THIS PUBLICATION IS A CRIMINAL OFFENSE SUBJECT TO PROSECUTION
www.lorenz.com

VI. I Know Him Not*

Larry Shackley

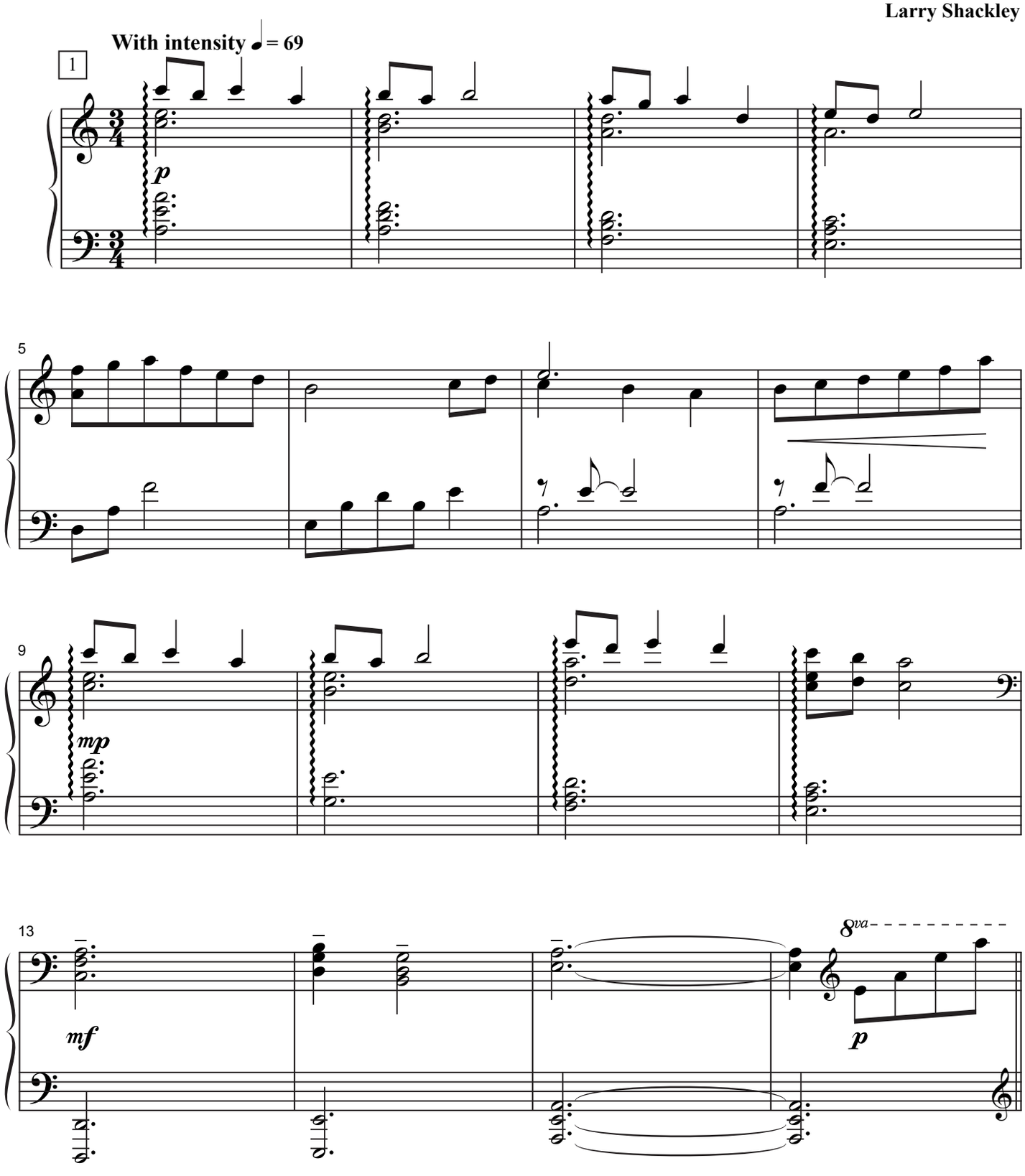

Duration: 2:00

* A suggested Scripture reading to accompany this piece is found on page 21.
Cue numbers indicate the proper start point for each passage.

© 2020 Lorenz Publishing Co., a division of The Lorenz Corporation. All rights reserved. Printed in U.S.A.
UNAUTHORIZED REPRODUCTION OF THIS PUBLICATION IS A CRIMINAL OFFENSE SUBJECT TO PROSECUTION
www.lorenz.com

VII. Carrying the Cross

Larry Shackley
Quoting: HUDSON
by **Ralph F. Hudson** (1843-1901)

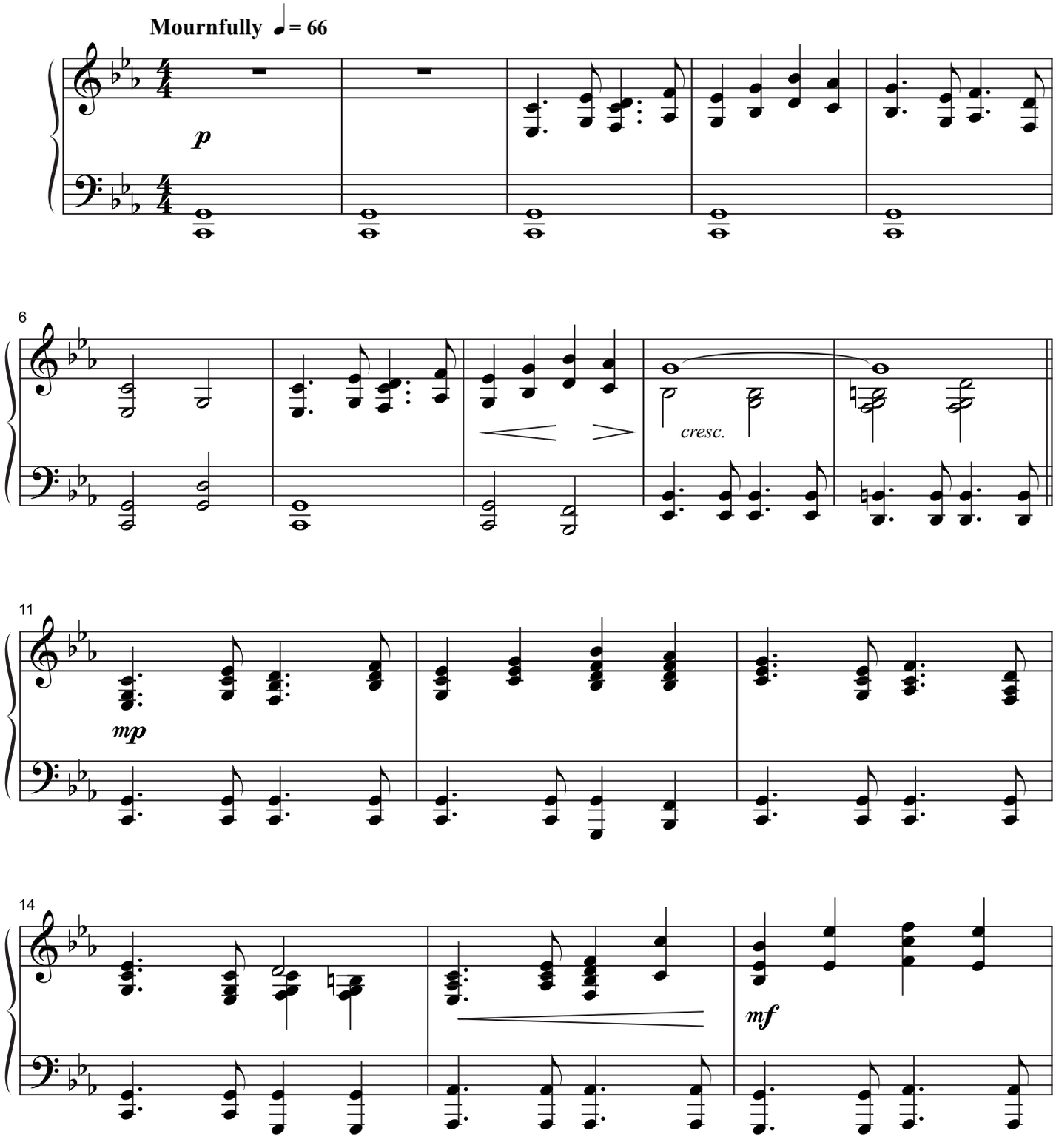

Duration: 3:00

© 2020 Lorenz Publishing Co., a division of The Lorenz Corporation. All rights reserved. Printed in U.S.A.
UNAUTHORIZED REPRODUCTION OF THIS PUBLICATION IS A CRIMINAL OFFENSE SUBJECT TO PROSECUTION
www.lorenz.com

VIII. The Crucifixion
("My Song Is Love Unknown")*

Larry Shackley

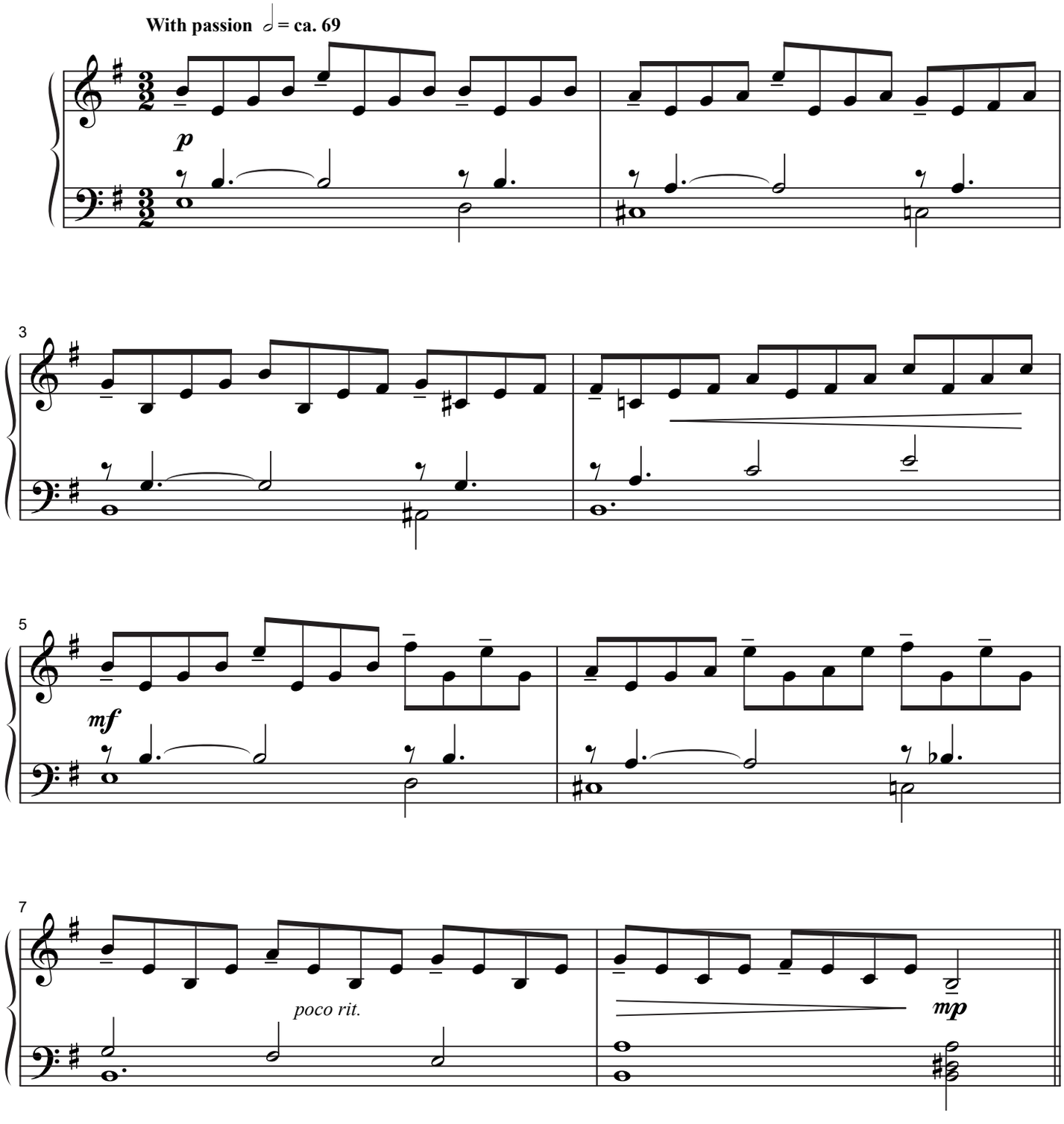

Duration: 3:00

(*A choral version of this piece is available at www.lorenz.com. Search for 10/5221L.)

© 2019, this arr. 2020 Lorenz Publishing Co., a division of The Lorenz Corporation. All rights reserved. Printed in U.S.A.
UNAUTHORIZED REPRODUCTION OF THIS PUBLICATION IS A CRIMINAL OFFENSE SUBJECT TO PROSECUTION
www.lorenz.com

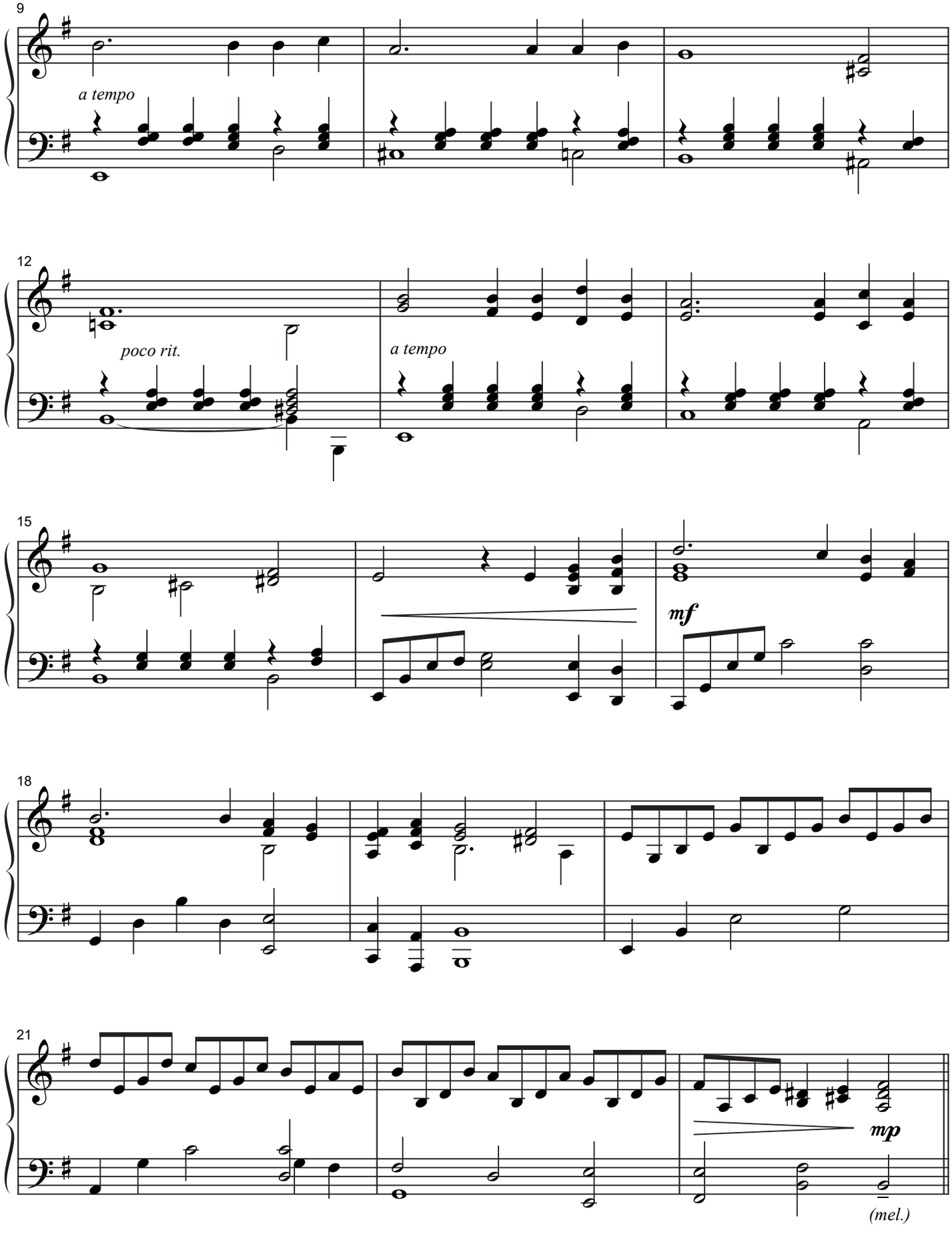
9
a tempo
12
poco rit.
a tempo
15
mf
18
21
mp
(mel.)

IX. Awaiting the Dawn
("Calvary's Hill")*

Larry Shackley

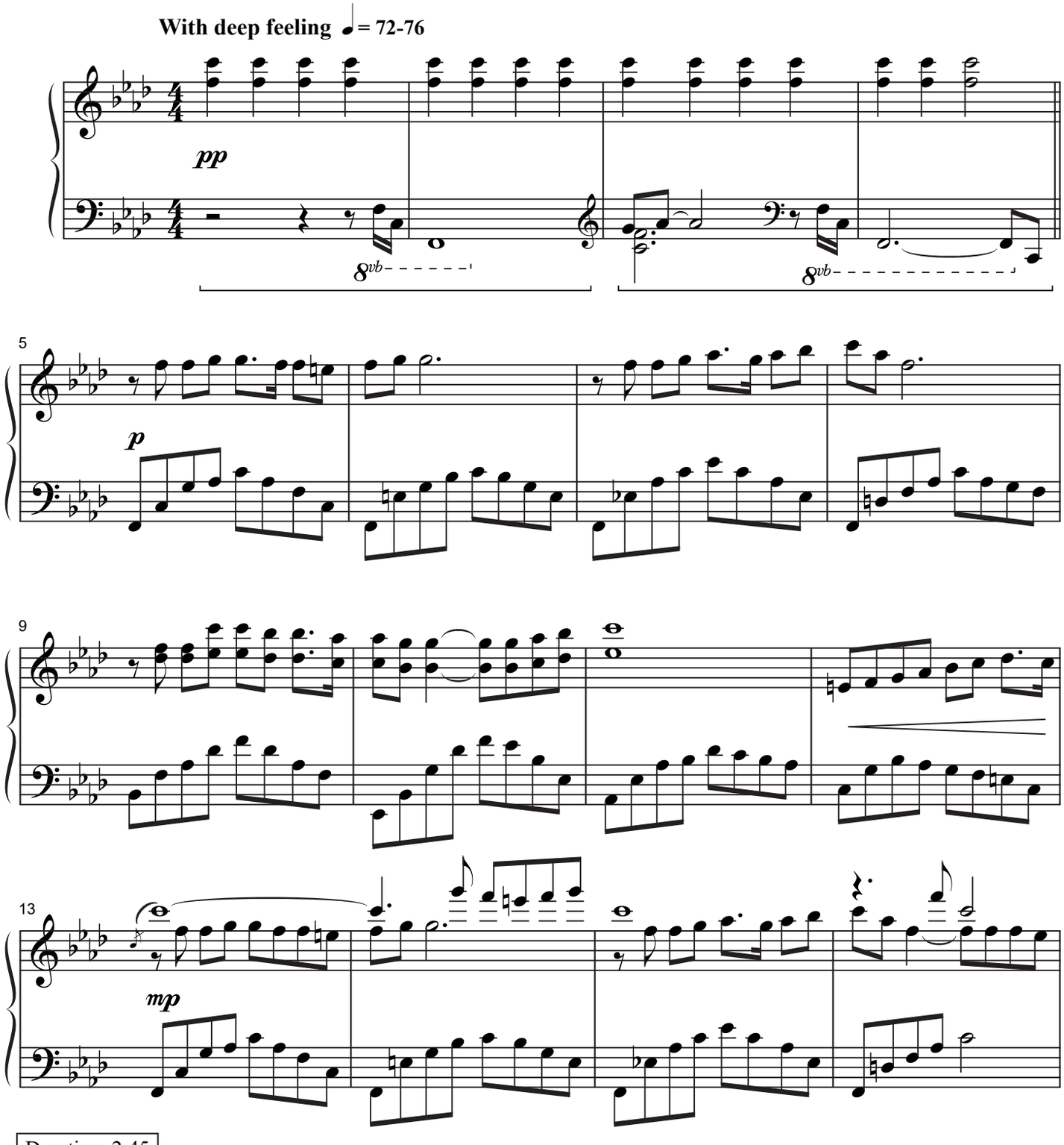

Duration: 2:45

(*A choral version of this piece is available at www.lorenz.com. Search for 10/4466L.)

© 2020 Lorenz Publishing Co., a division of The Lorenz Corporation. All rights reserved. Printed in U.S.A.
UNAUTHORIZED REPRODUCTION OF THIS PUBLICATION IS A CRIMINAL OFFENSE SUBJECT TO PROSECUTION
www.lorenz.com

X. Jesus Is Risen Today!*

Music by
Larry Shackley

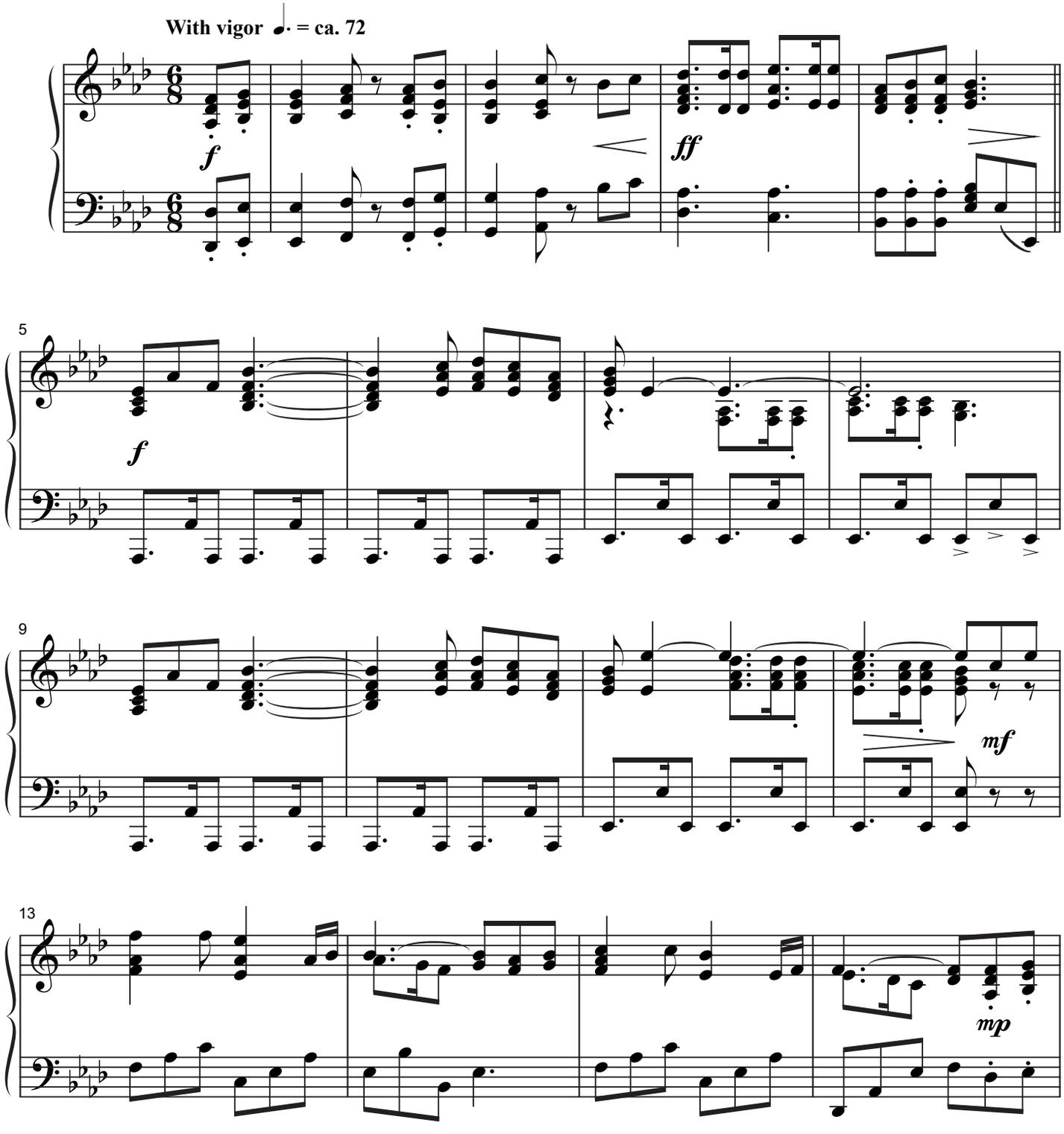

Duration: 2:15

(*A choral version of this piece is available at www.lorenz.com. Search for 10/3687L.)

© 2008, this arr. 2020 Lorenz Publishing Co., a division of The Lorenz Corporation. All rights reserved. Printed in U.S.A.
UNAUTHORIZED REPRODUCTION OF THIS PUBLICATION IS A CRIMINAL OFFENSE SUBJECT TO PROSECUTION
www.lorenz.com

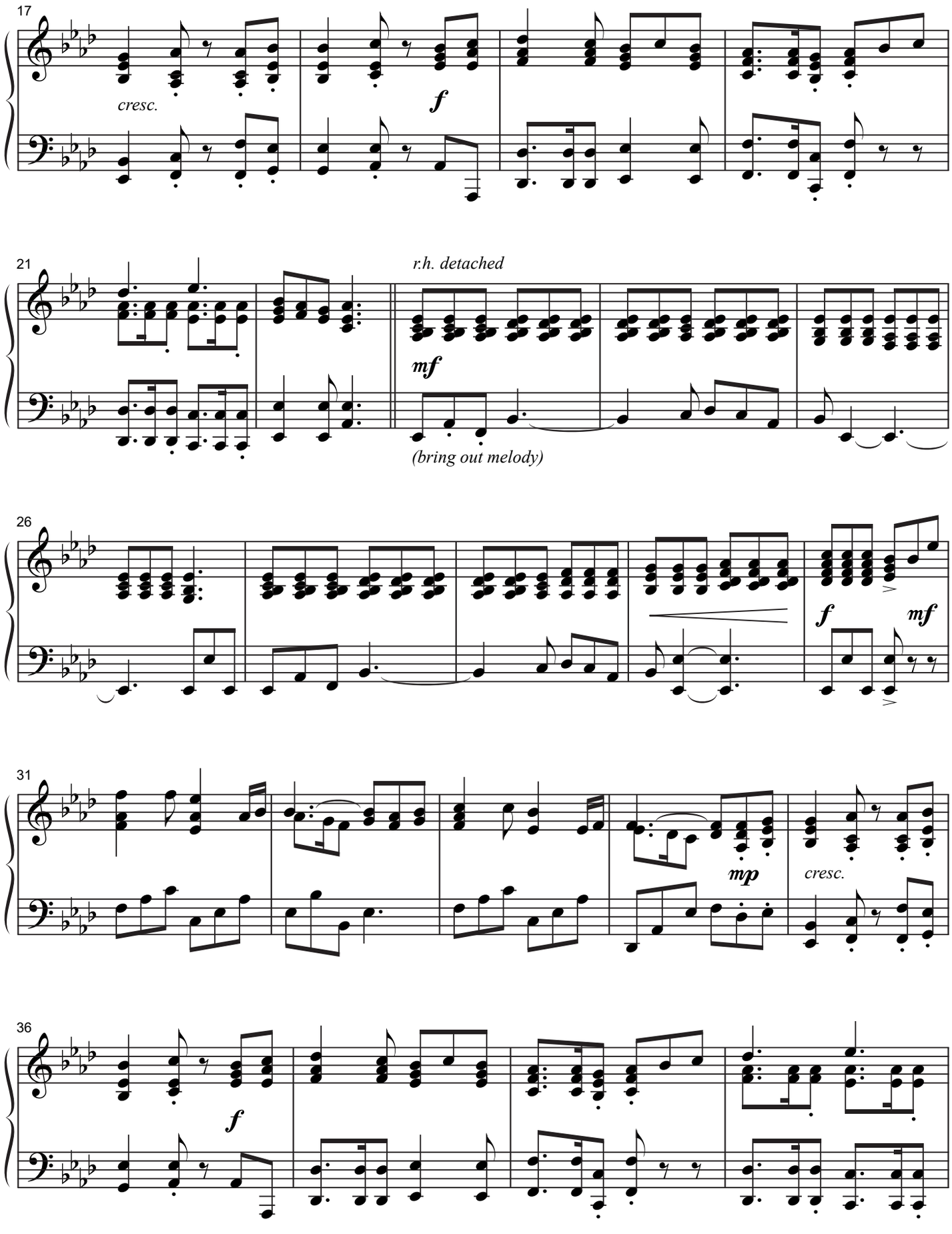
17
cresc.
f
21
r.h. detached
mf
(bring out melody)
26
f
mf
31
mp
cresc.
36
f