Contents

Draw Us with Your Love *with* **I Am Thine, O Lord** **26**

God and God Alone *with* **Holy, Holy, Holy! Lord God Almighty** **40**

He Is Exalted *with* **Praise the Lord! Ye Heavens, Adore Him** **5**

Here I Am to Worship *with* **Crown Him with Many Crowns** **22**

How Great Is Our God *with* **I Sing the Mighty Power of God** **10**

Lamb of God *with* **Jesus Paid It All** **36**

O I Want to Know You *with* **I Surrender All** **19**

Shout to the North *with* **We Have Heard the Joyful Sound** **14**

The Lord Is the Strength of My Life *with* **A Mighty Fortress Is Our God** **44**

There Is a Redeemer *with* **What Wondrous Love Is This** **31**

He Is Exalted

with

Praise the Lord! Ye Heavens, Adore Him

TWILA PARIS
Arr. by Cindy Berry

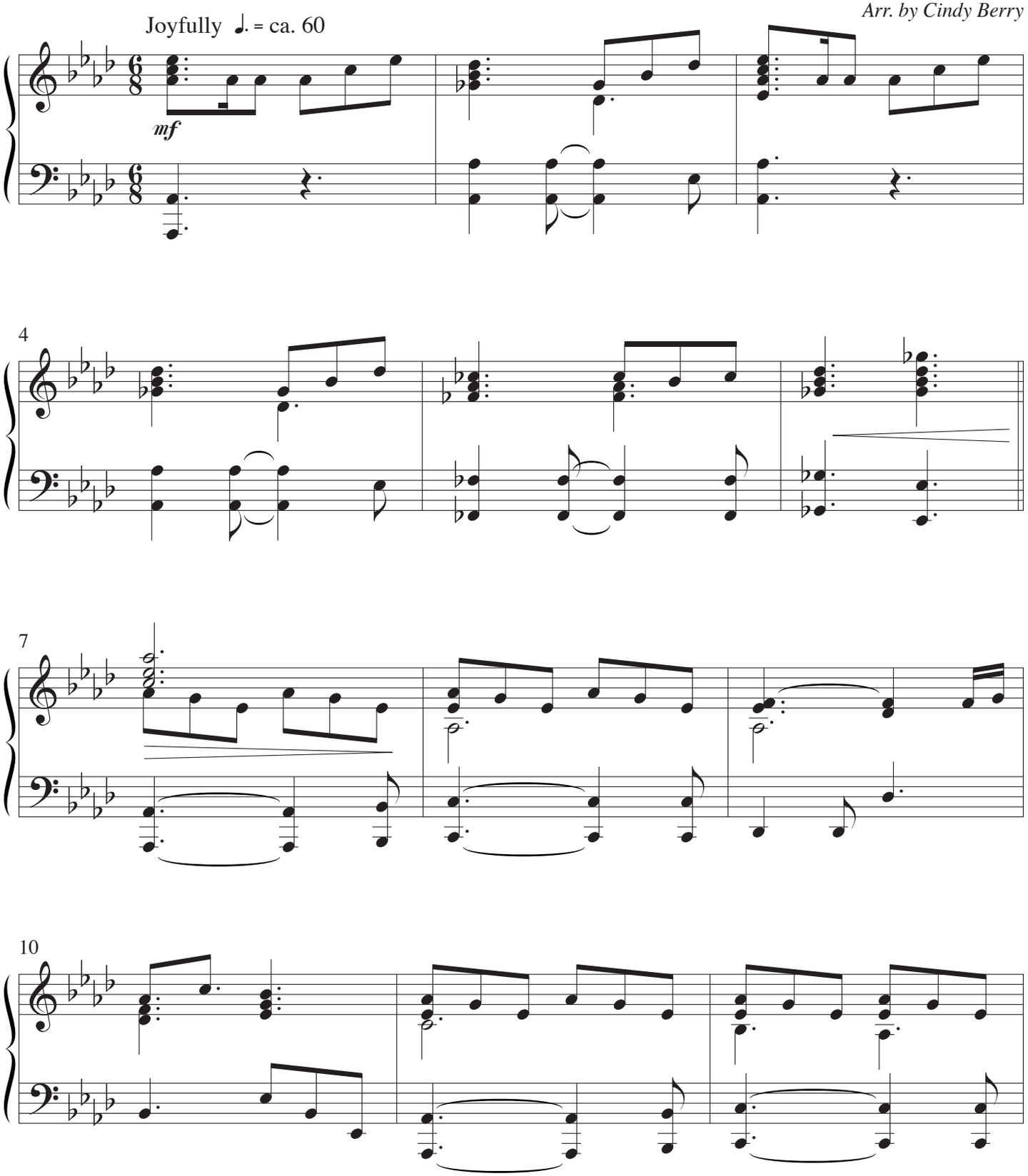

Copyright © 1985 Straightway Music/ASCAP and Mountain Spring Music/ASCAP. Admin. by EMI CMG.
All rights reserved. International copyright secured. Used by permission.

PLEASE NOTE: Copying of this product is NOT covered by CCLI licenses. For CCLI information call 1-800-234-2446.

13

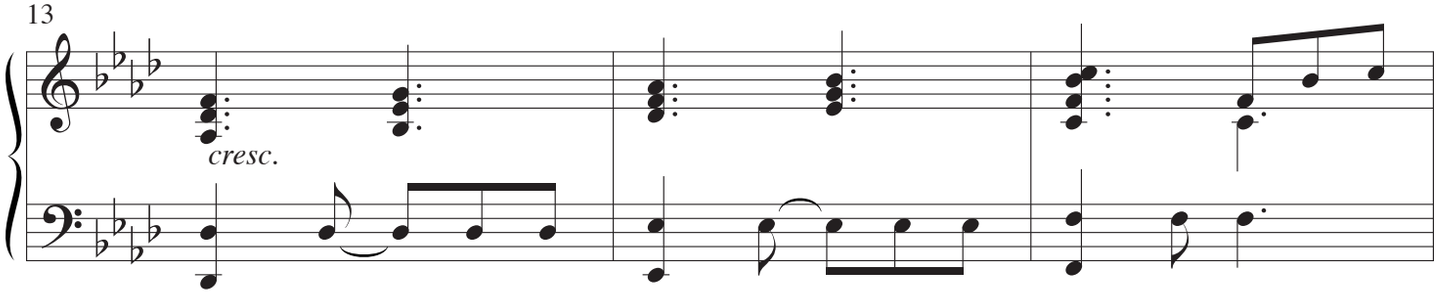

16

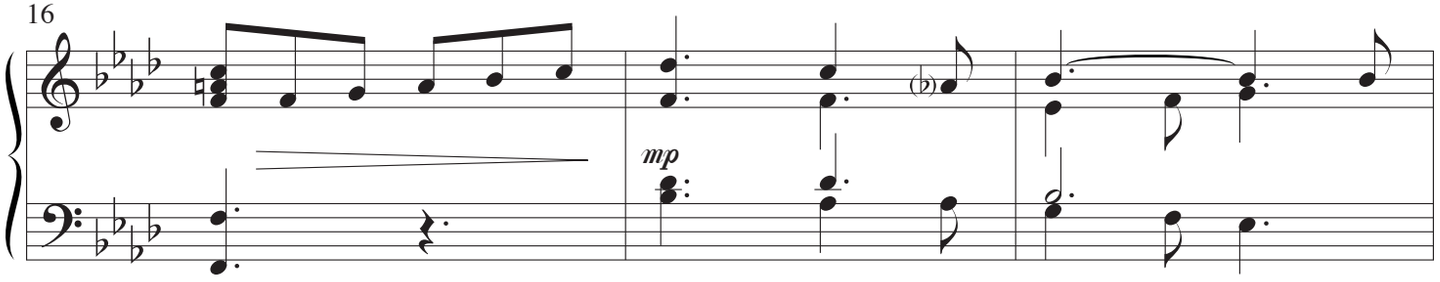

19

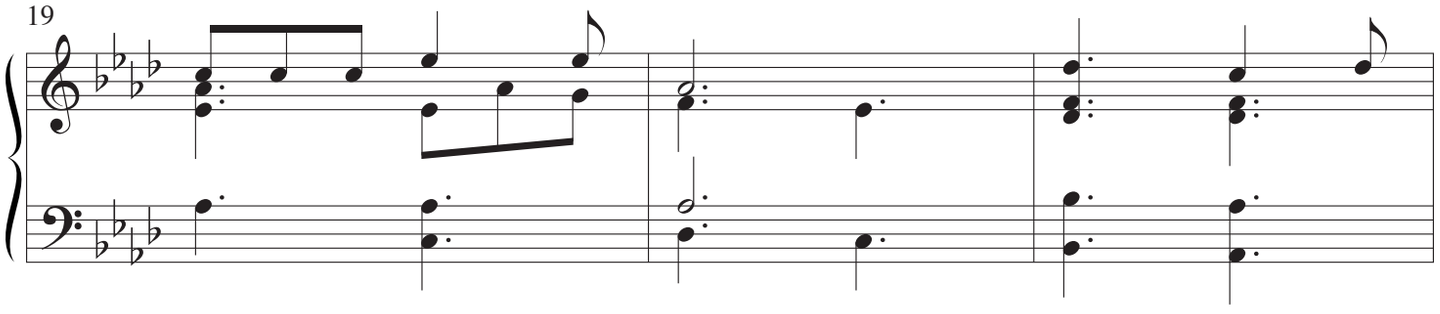

22

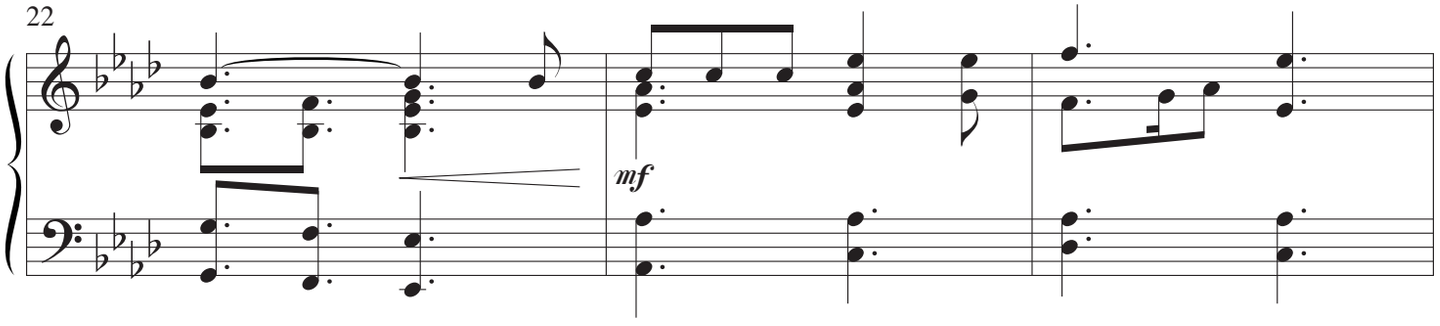

25

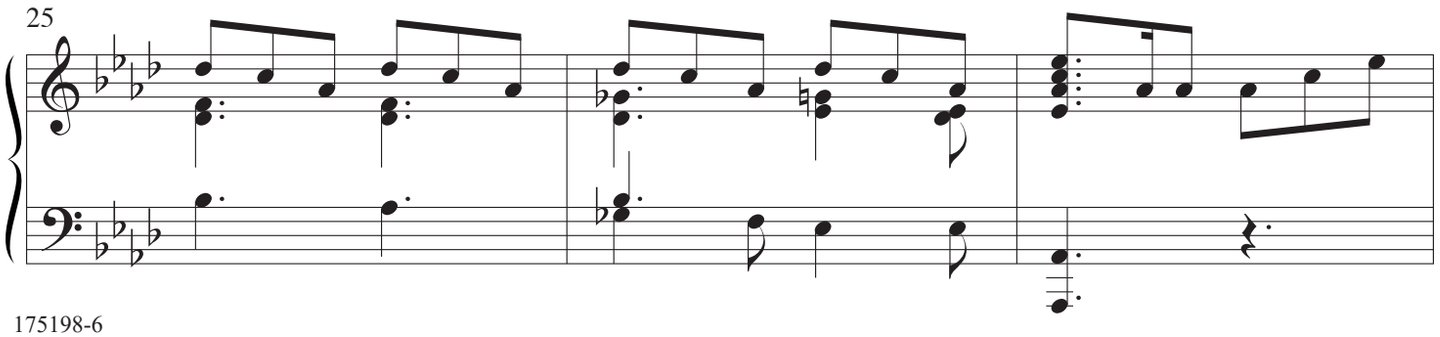

How Great Is Our God

with

I Sing the Mighty Power of God

CHRIS TOMLIN, ED CASH
and JESSE REEVES
Arr. by Cindy Berry

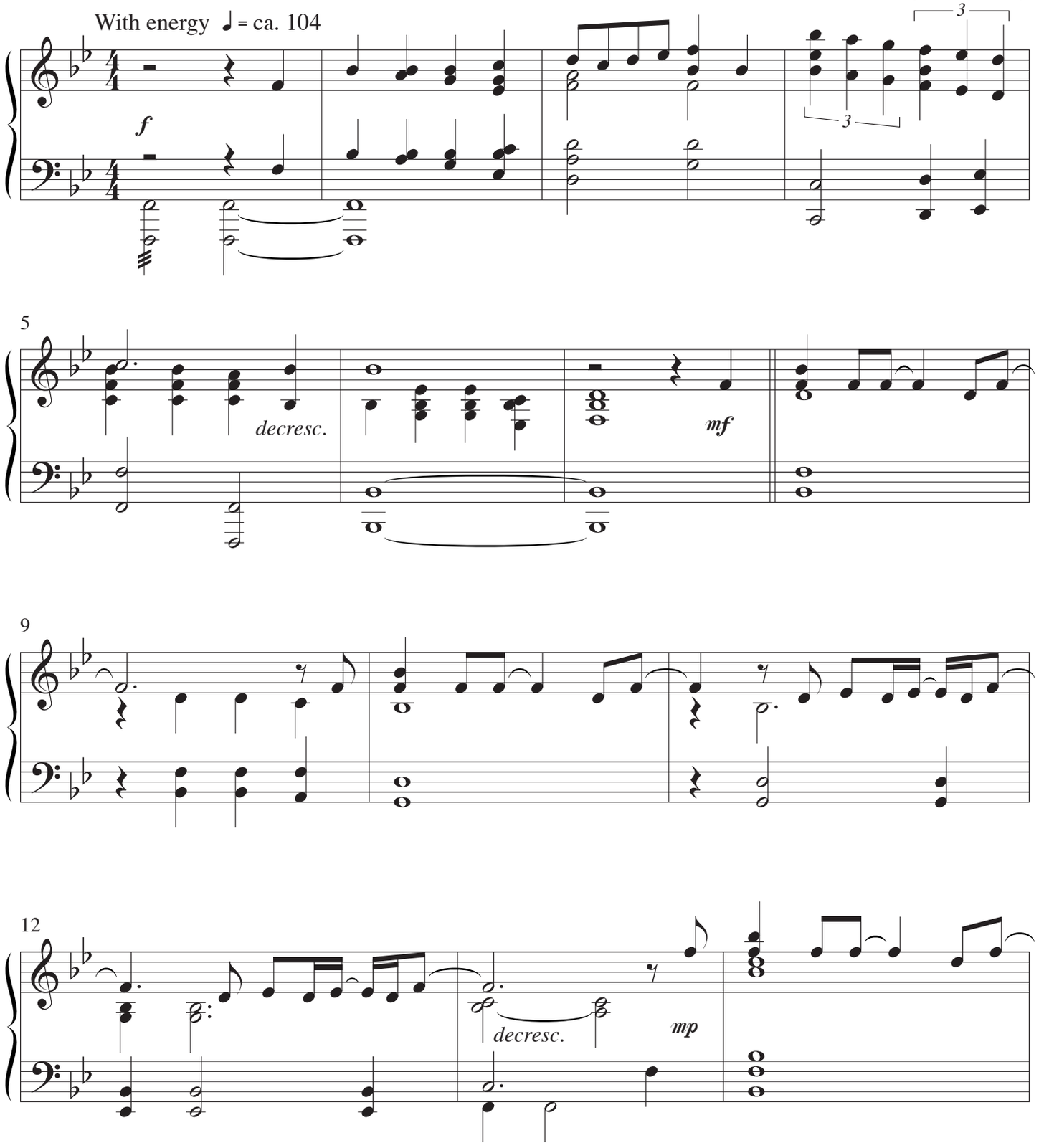

© worshiptogether.com Songs (ASCAP)/Sixsteps Music (ASCAP) (Admin. by EMI CMG)/ Alletrop Music (BMI) (Admin. by Music Services). All rights reserved. Used by permission.

PLEASE NOTE: Copying of this product is NOT covered by CCLI licenses. For CCLI information call 1-800-234-2446.

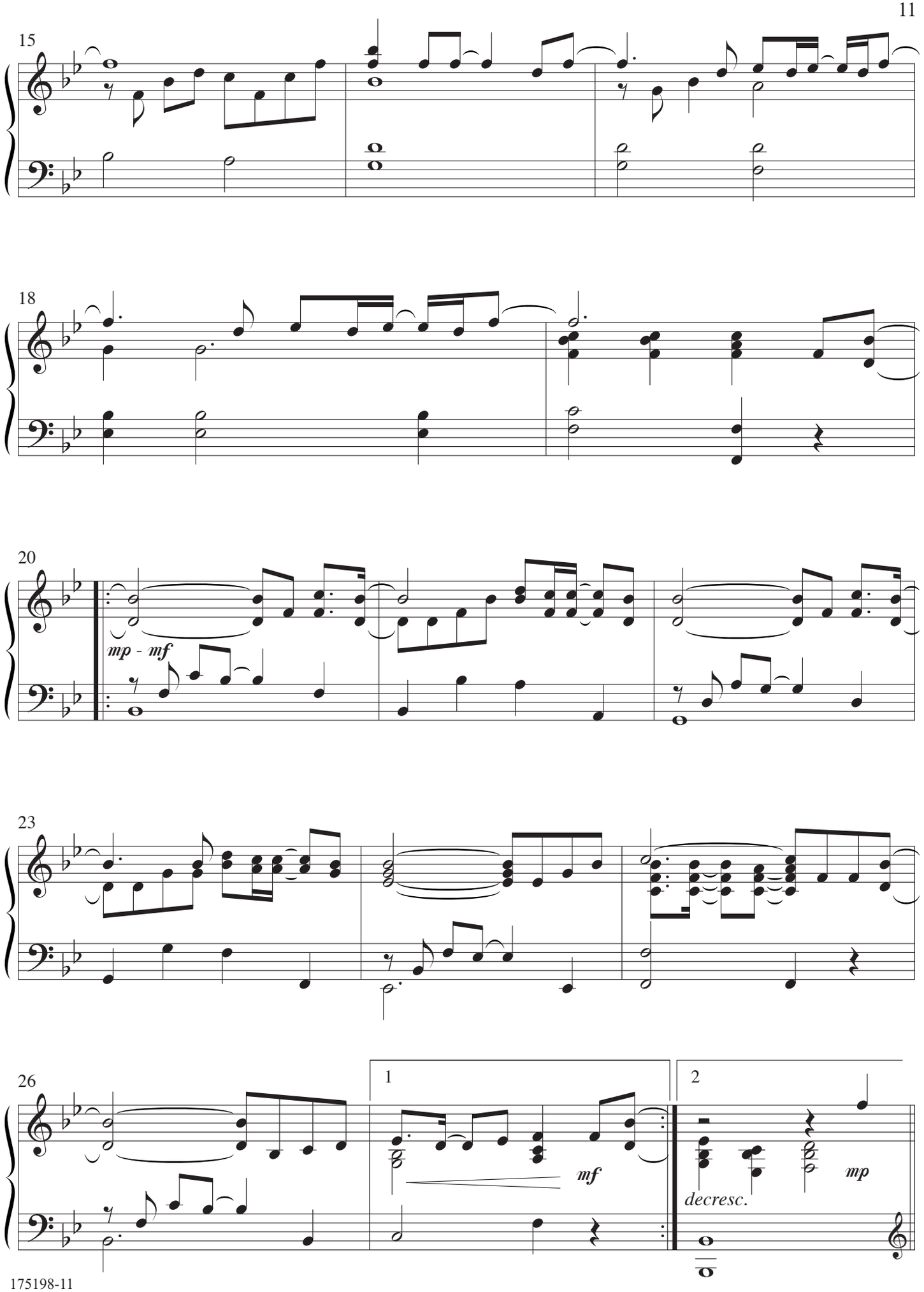
15
18
20
mp - mf
23
26
1
mf
2
decresc.
mp

Shout to the North

with

We Have Heard the Joyful Sound

MARTIN SMITH
Arr. by Cindy Berry

With a celtic lilt ♩. = ca. 66

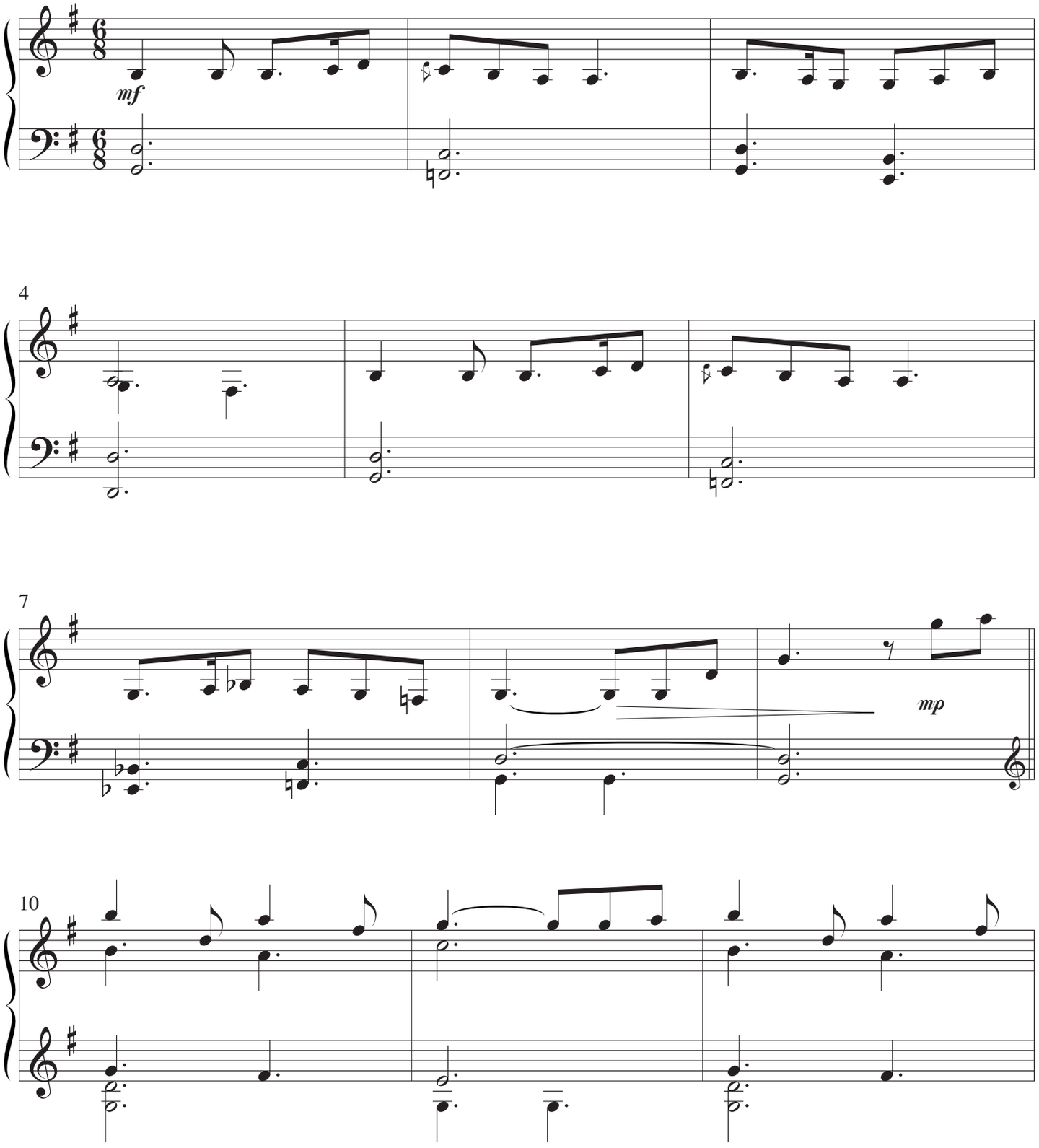

Copyright © 1995 Curious? Music UK/PRS. Admin. by EMI CMG.
All rights reserved. Used by permission.

PLEASE NOTE: Copying of this product is NOT covered by CCLI licenses. For CCLI information call 1-800-234-2446.

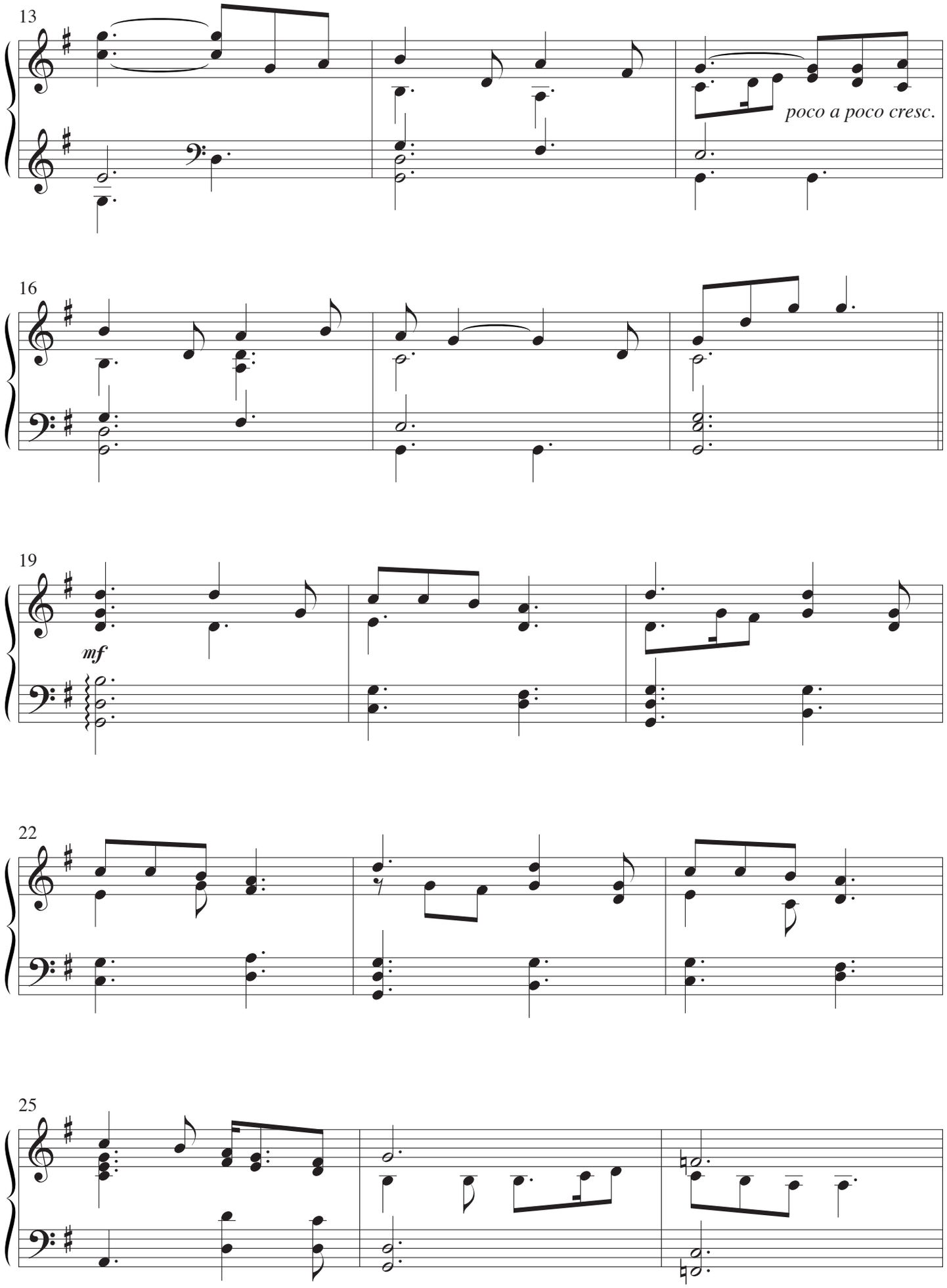
13
poco a poco cresc.
16
19
mf
22
25

O I Want to Know You

with

I Surrender All

STEVE FRY
Arr. by Cindy Berry

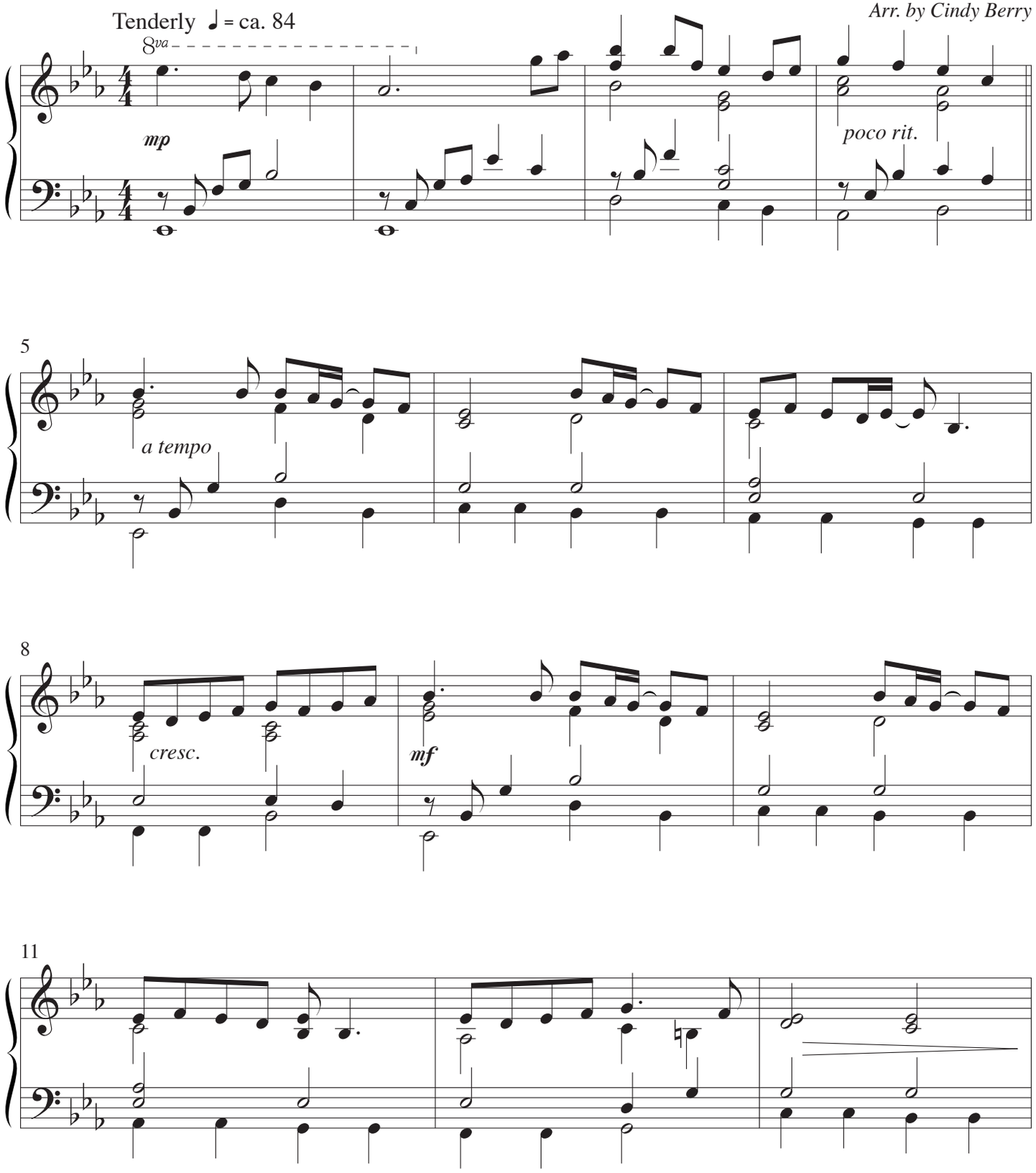

Copyright © 1983 BMG Songs, Inc (ASCAP)/Birdwing Music (ASCAP) (Admin. by EMI CMG).
All rights reserved. Used by permission.

PLEASE NOTE: Copying of this product is NOT covered by CCLI licenses. For CCLI information call 1-800-234-2446.

*"I Surrender All"

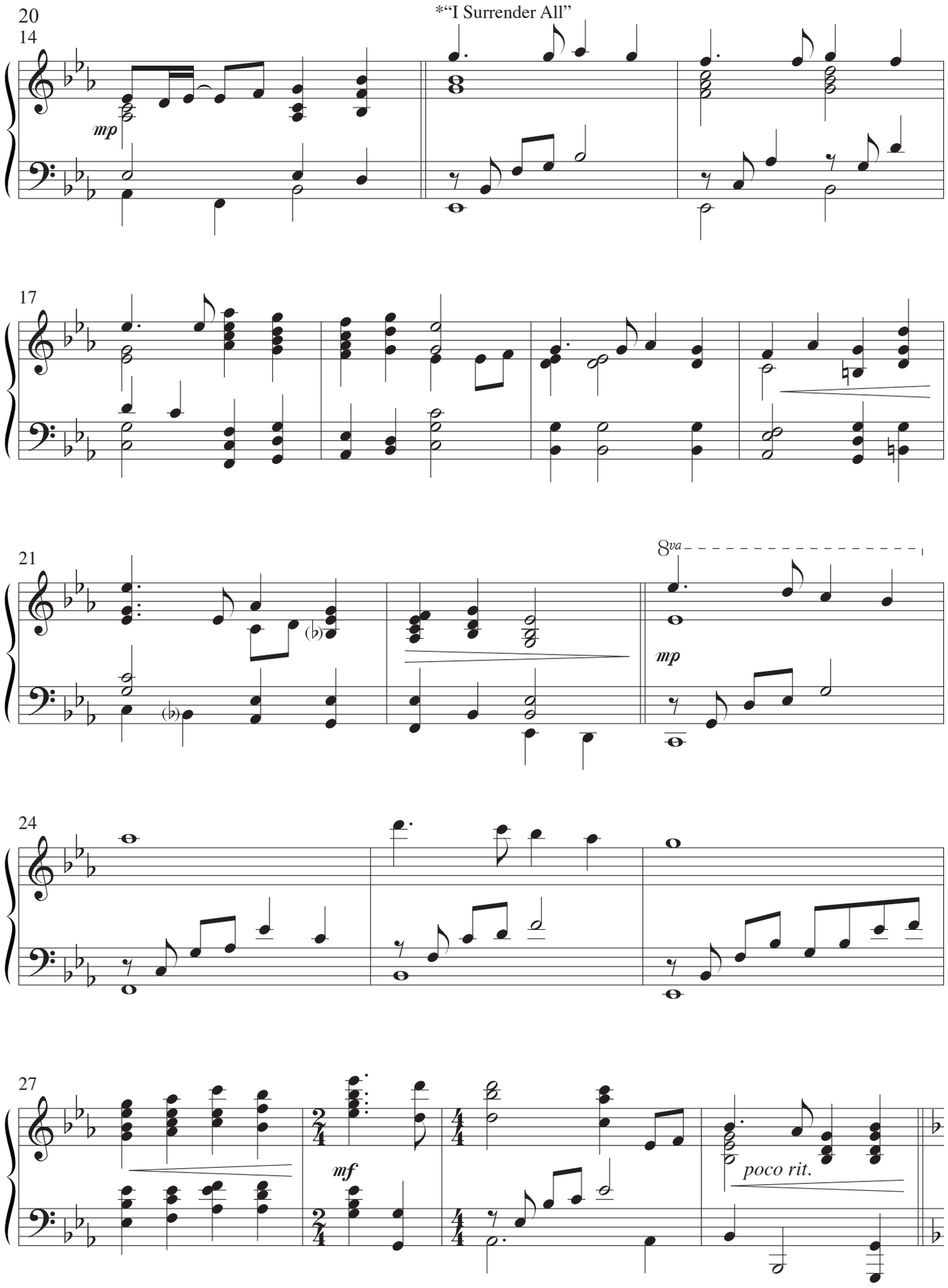

*Music by WINFIELD S. WEEDEN. Arr. © 2006 by Pilot Point Music (ASCAP). All rights reserved. Administered by The Copyright Company, PO Box 128139, Nashville, TN 37212-8139.

Here I Am to Worship

with

Crown Him with Many Crowns

TIM HUGHES
Arr. by Cindy Berry

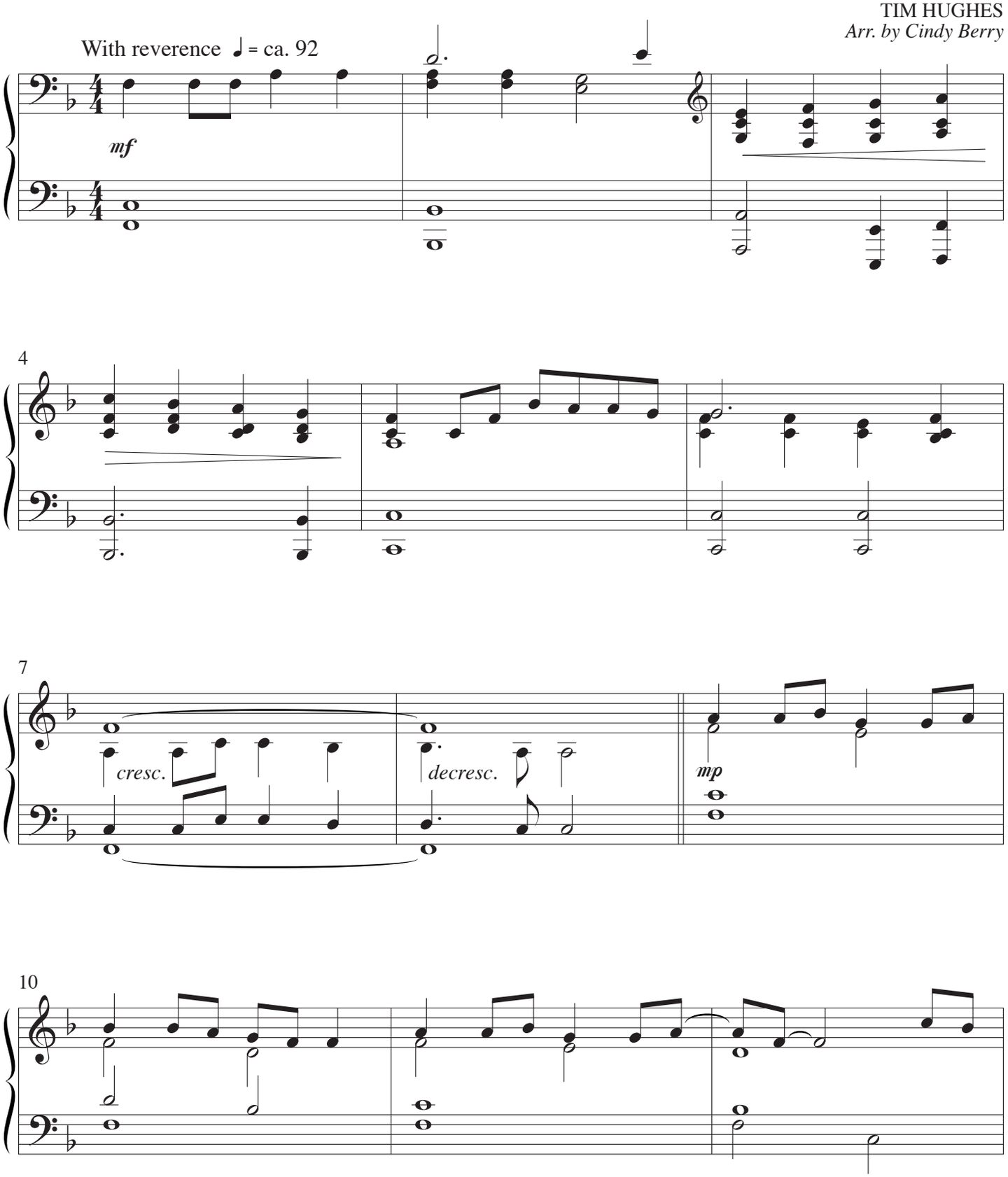

Copyright © 2001 Thankyou Music/PRS. Admin. worldwide by worshiptogether.com songs except in Europe, which is administered by Kingsway Music. All rights reserved. Used by permission.

PLEASE NOTE: Copying of this product is NOT covered by CCLI licenses. For CCLI information call 1-800-234-2446.

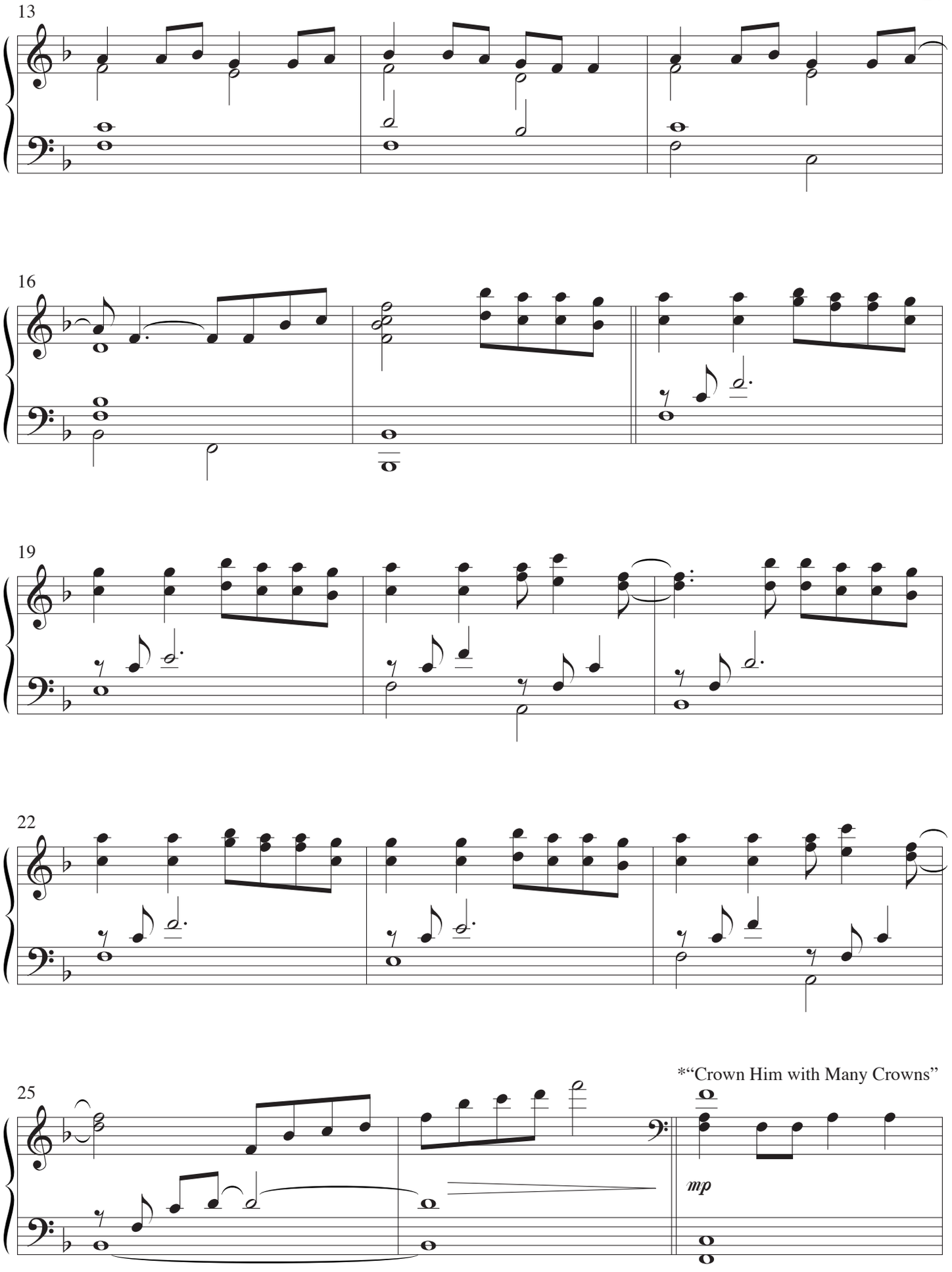

*Music by GEORGE J. ELVEY. Arr. © 2006 by Pilot Point Music (ASCAP). All rights reserved. Administered by The Copyright Company, PO Box 128139, Nashville, TN 37212-8139.

Draw Us with Your Love

with

I Am Thine, O Lord

SUSAN SACCA
Arr. by Cindy Berry

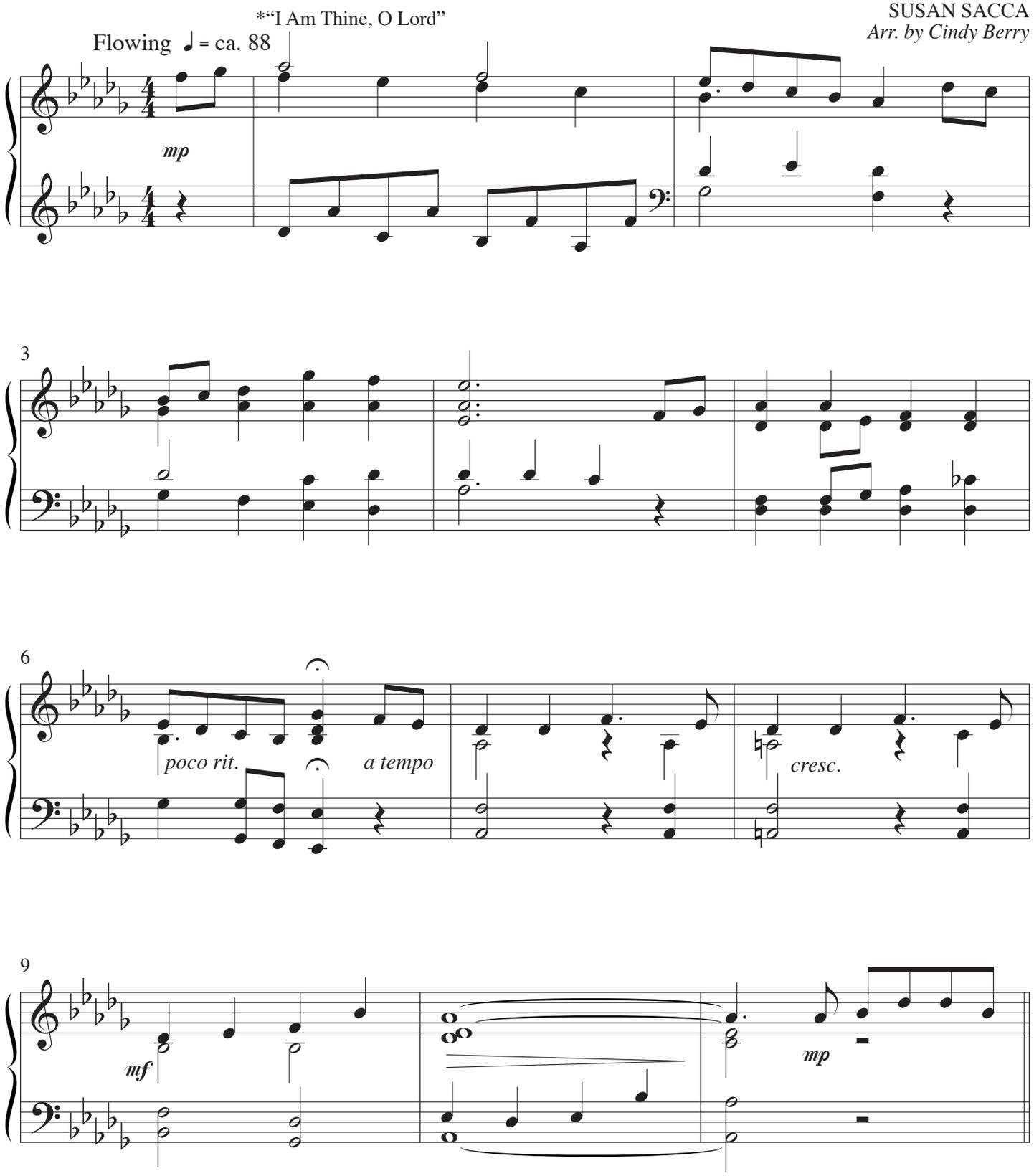

*Music by WILLIAM H. DOANE. Arr. © 2006 by Pilot Point Music (ASCAP). All rights reserved. Administered by The Copyright Company, PO Box 128139, Nashville, TN 37212-8139.

Copyright © 2001 and this arr. © 2006 by Pilot Point Music (ASCAP). All rights reserved.
Administered by The Copyright Company, PO Box 128139, Nashville, TN 37212-8139.

PLEASE NOTE: Copying of this product is NOT covered by CCLI licenses. For CCLI information call 1-800-234-2446.

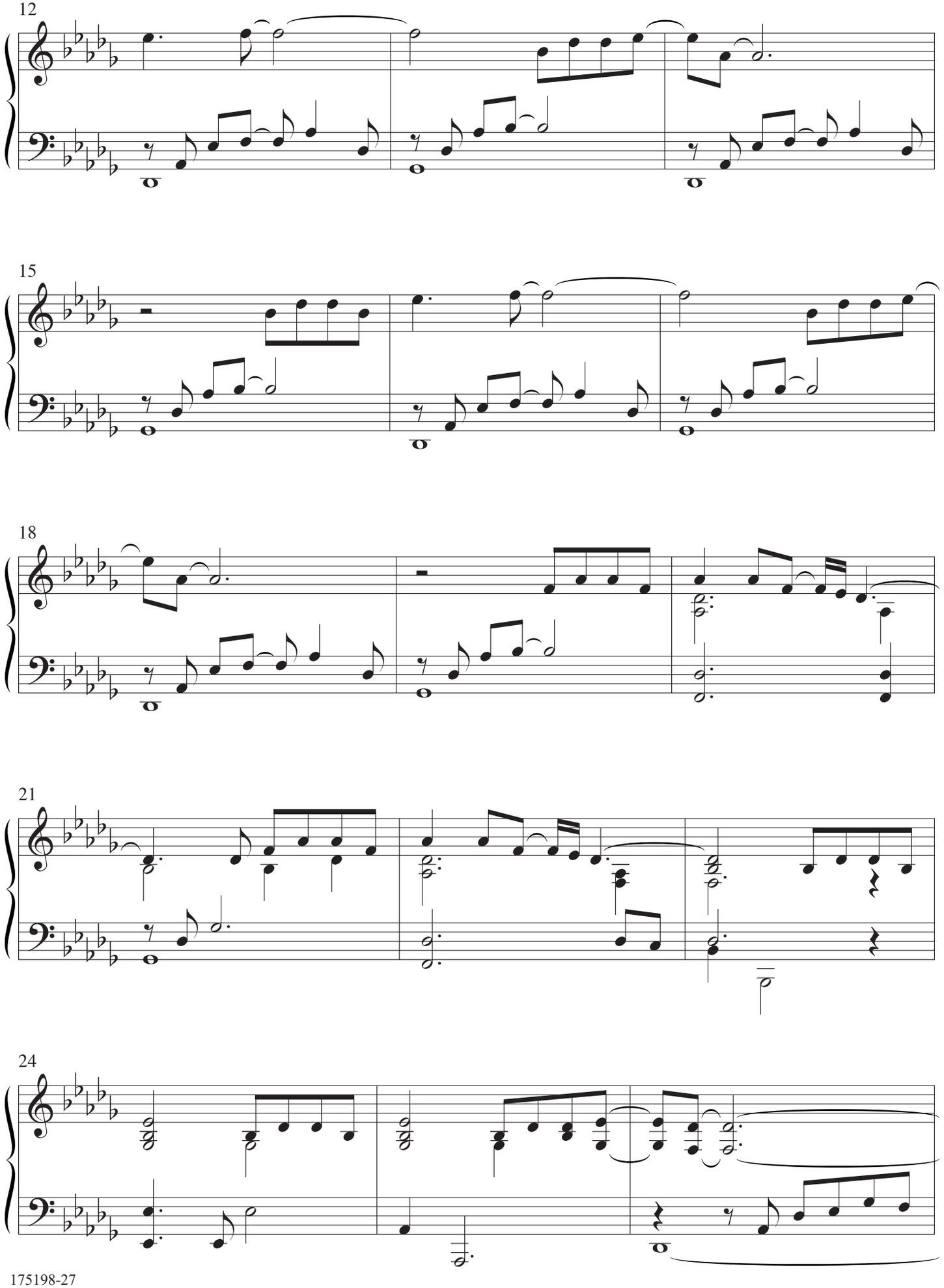
12
15
18
21
24

There Is a Redeemer

with

What Wondrous Love Is This

MELODY GREEN
Arr. by Cindy Berry

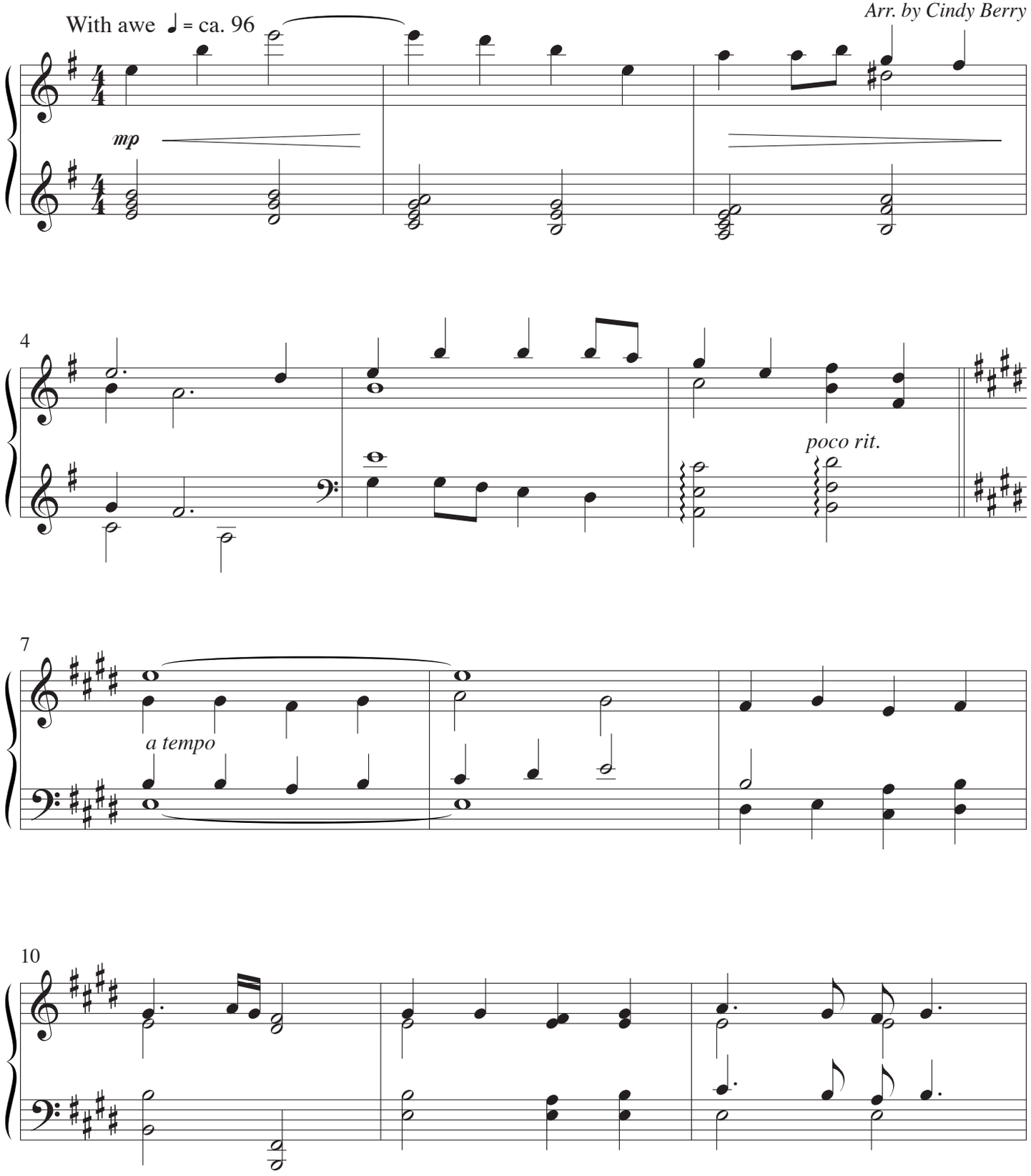

Copyright © 1982 Birdwing Music (ASCAP) /BMG Songs, Inc. (ASCAP)/ Ears to Hear Music (ASCAP).
All print rights admin. by EMI CMG. All rights reserved. Used by permission.

PLEASE NOTE: Copying of this product is NOT covered by CCLI licenses. For CCLI information call 1-800-234-2446.

13

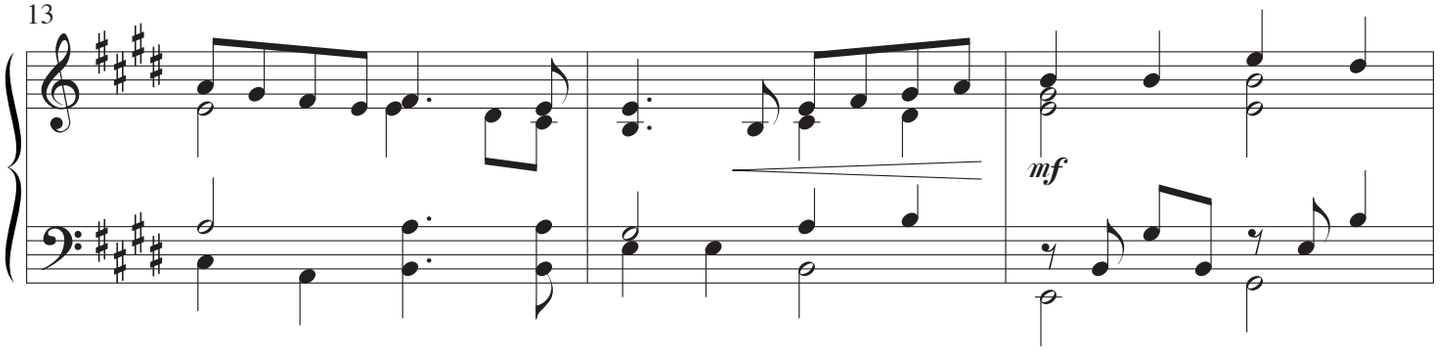

16

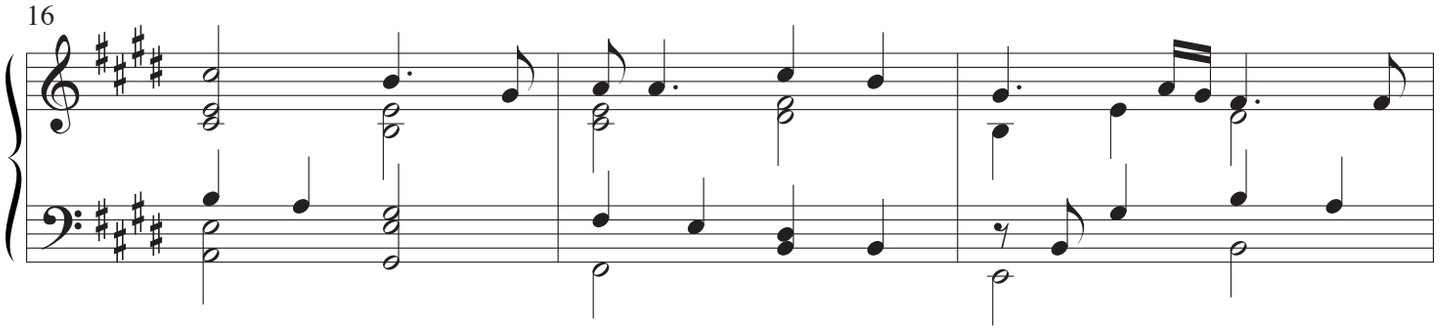

19

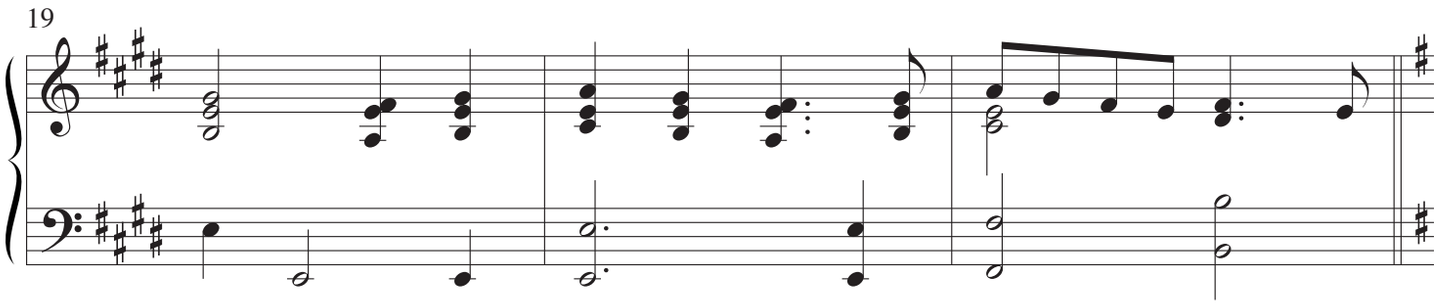

22

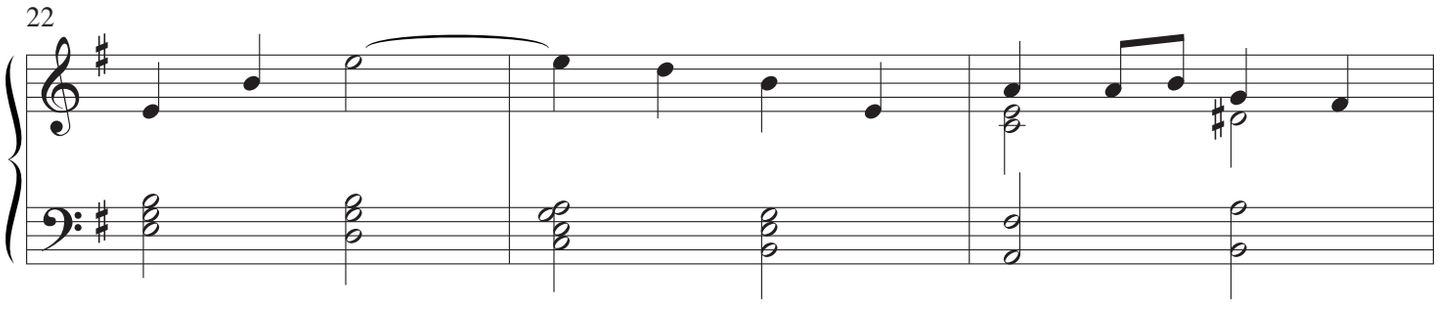

25

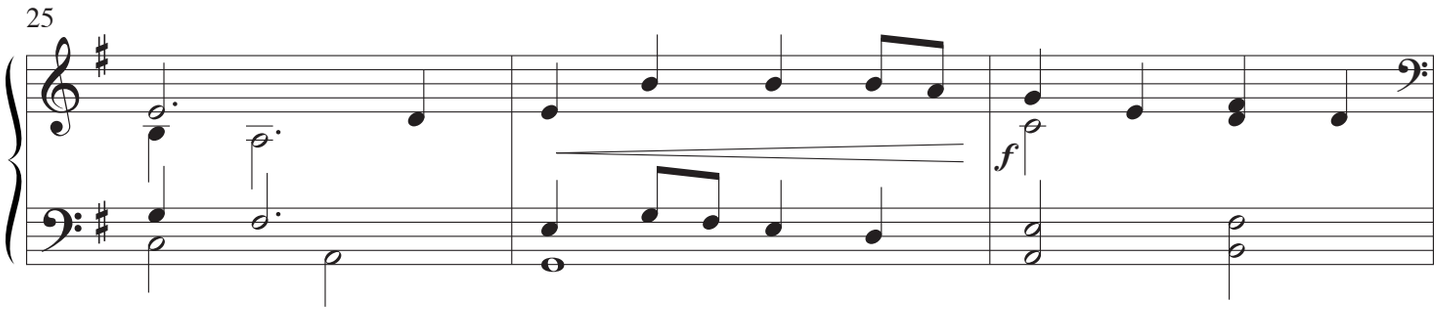

Lamb of God

with

Jesus Paid It All

TWILA PARIS
Arr. by Cindy Berry

Tenderly, with rubato ♩ = ca. 63

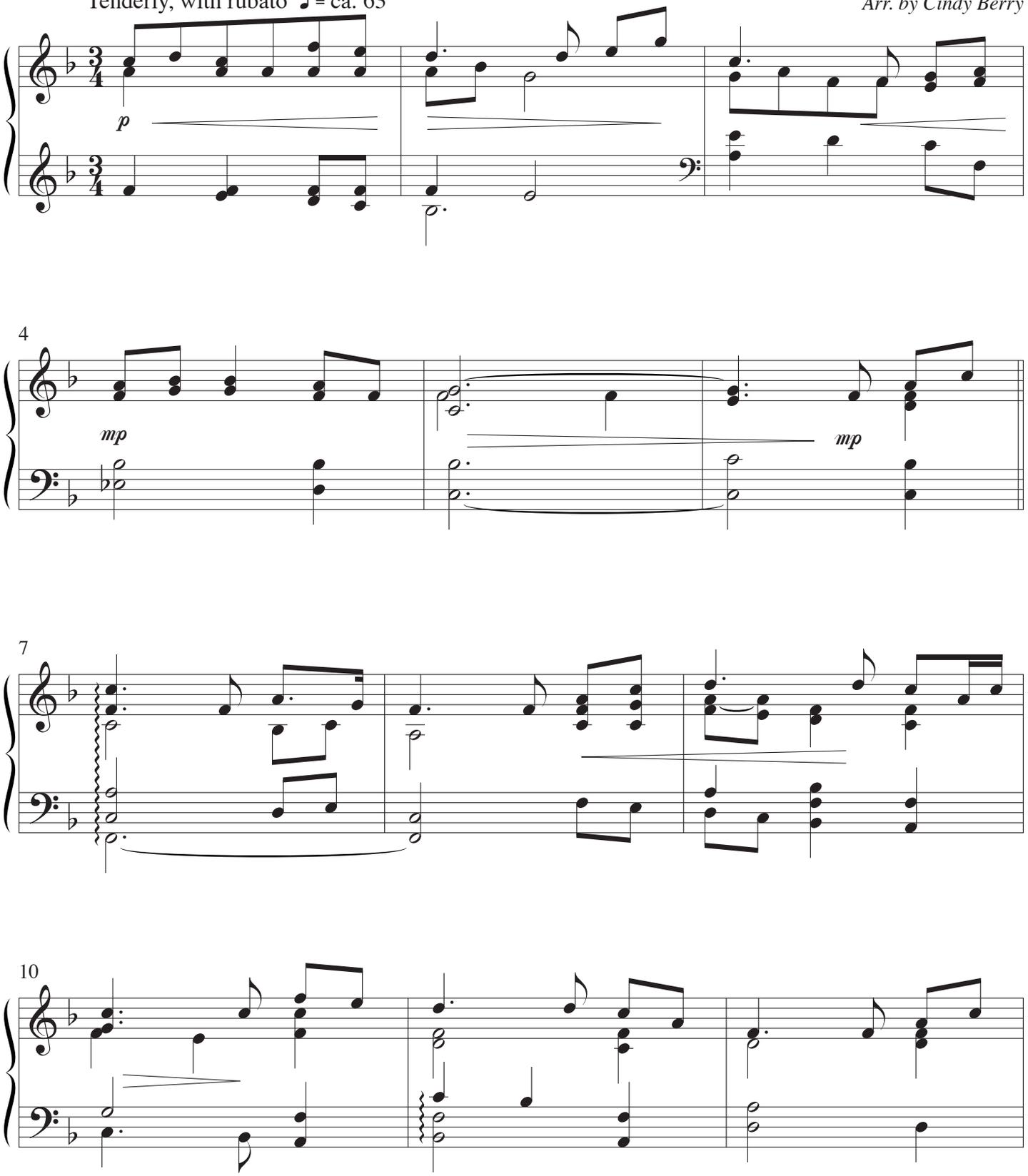

Copyright © 1985 Straightway Music/ASCAP and Mountain Spring Music/ASCAP. Admin. by EMI CMG.
All rights reserved. International copyright secured. Used by permission.

PLEASE NOTE: Copying of this product is NOT covered by CCLI licenses. For CCLI information call 1-800-234-2446.

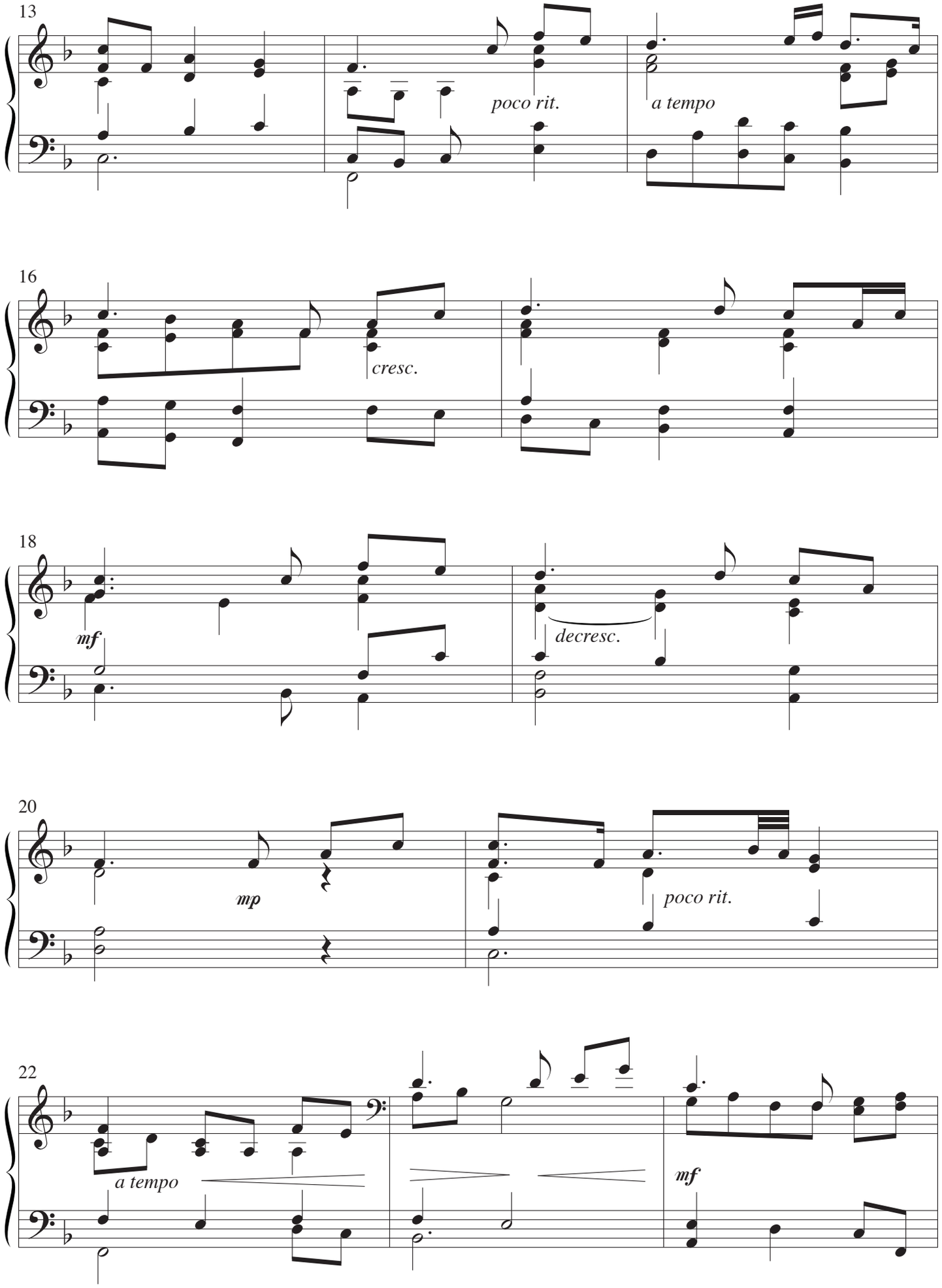
13
poco rit.
a tempo
16
cresc.
18
mf
decresc.
20
mp
poco rit.
22
a tempo
mf

God and God Alone

with

Holy, Holy, Holy! Lord God Almighty

PHILL MCHUGH
Arr. by Cindy Berry

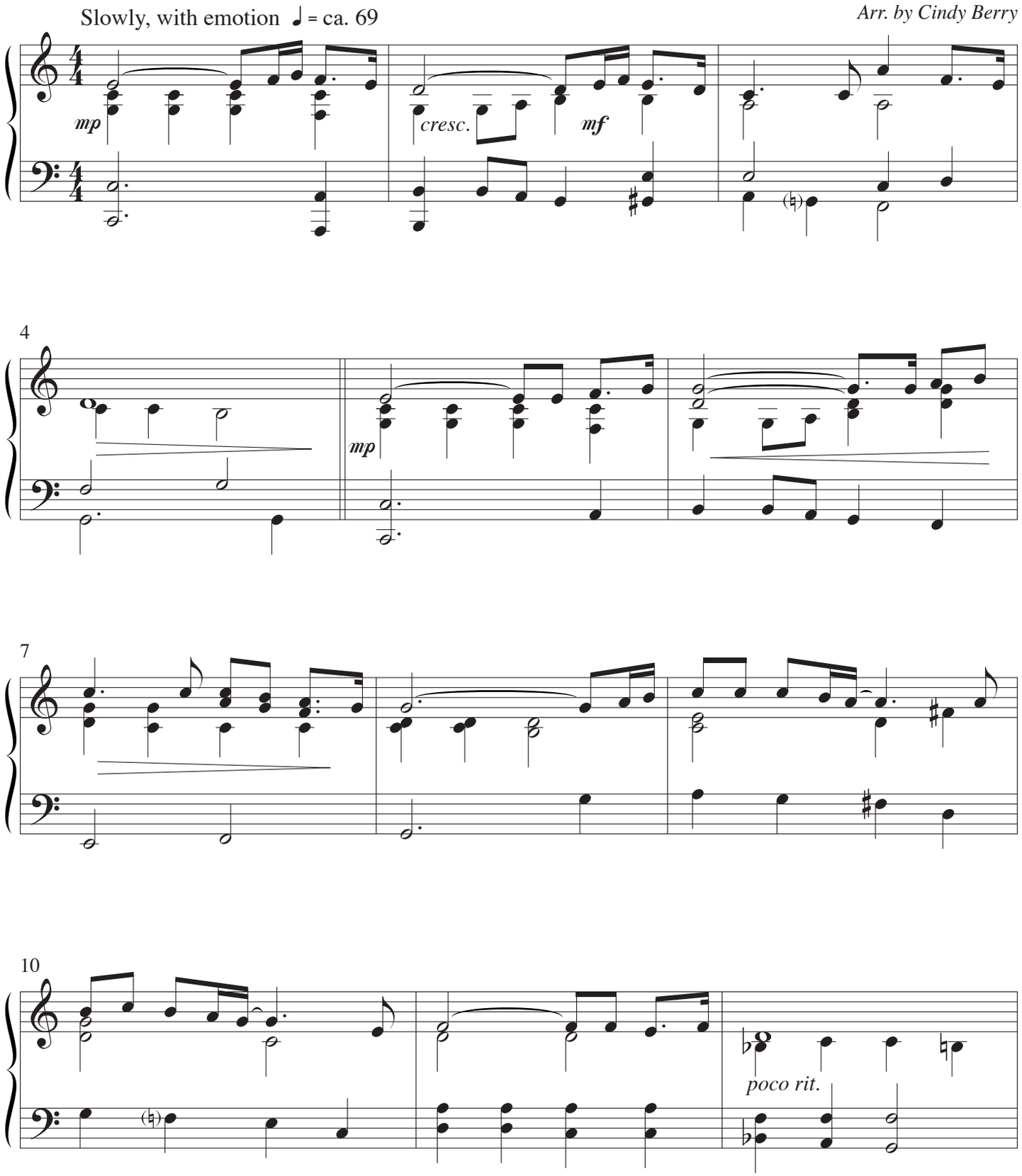

Copyright © 1984 River Oaks Music Co. /BMI. Admin. by EMI CMG.
All rights reserved. International copyright secured. Used by permission.

PLEASE NOTE: Copying of this product is NOT covered by CCLI licenses. For CCLI information call 1-800-234-2446.

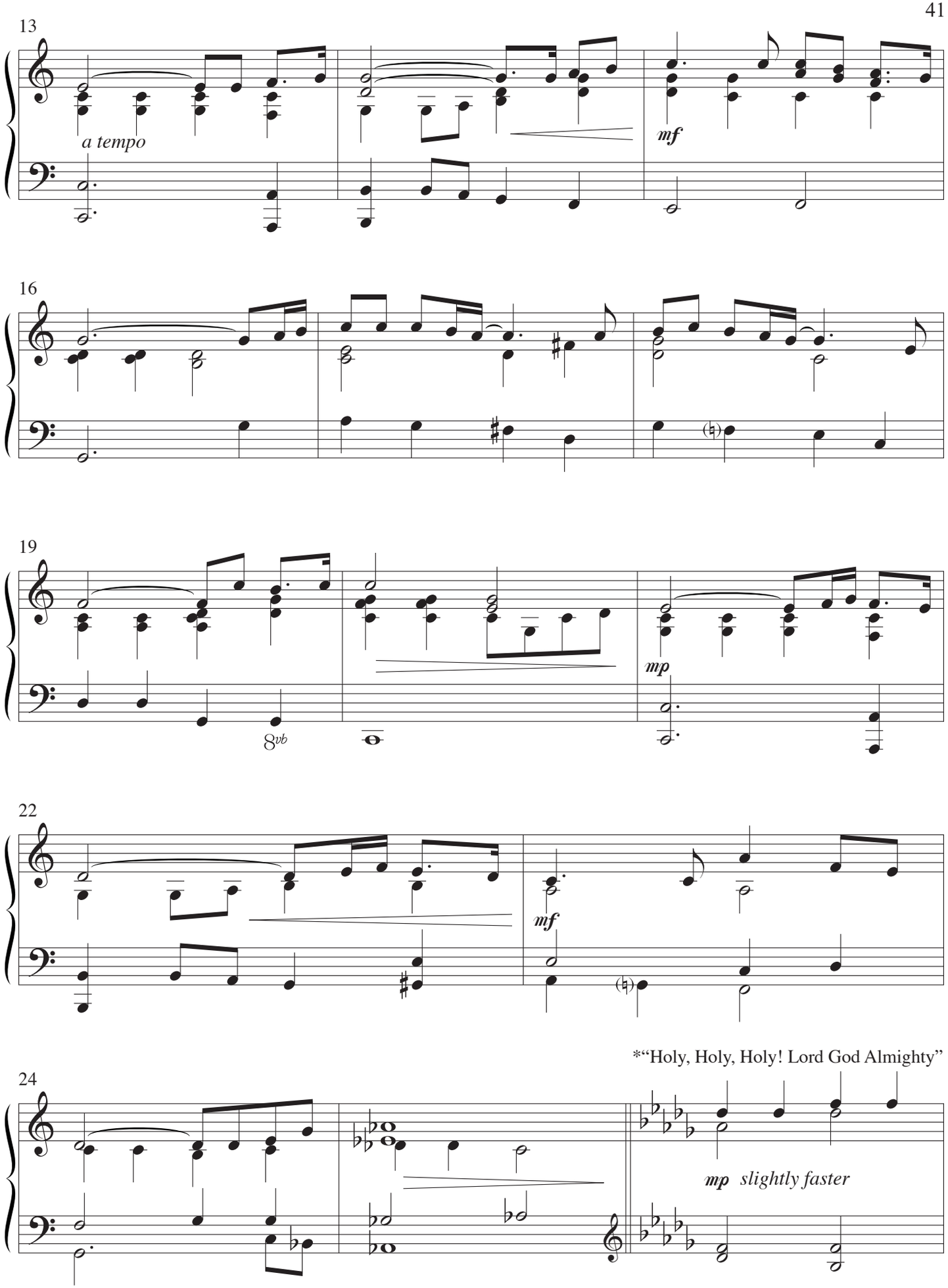

*"Holy, Holy, Holy! Lord God Almighty"

*Music by JOHN B. DYKES. Arr. © 2006 by Pilot Point Music (ASCAP). All rights reserved. Administered by The Copyright Company, PO Box 128139, Nashville, TN 37212-8139.

The Lord Is the Strength of My Life

with

A Mighty Fortress Is Our God

CHRIS MACHEN
Arr. by Cindy Berry

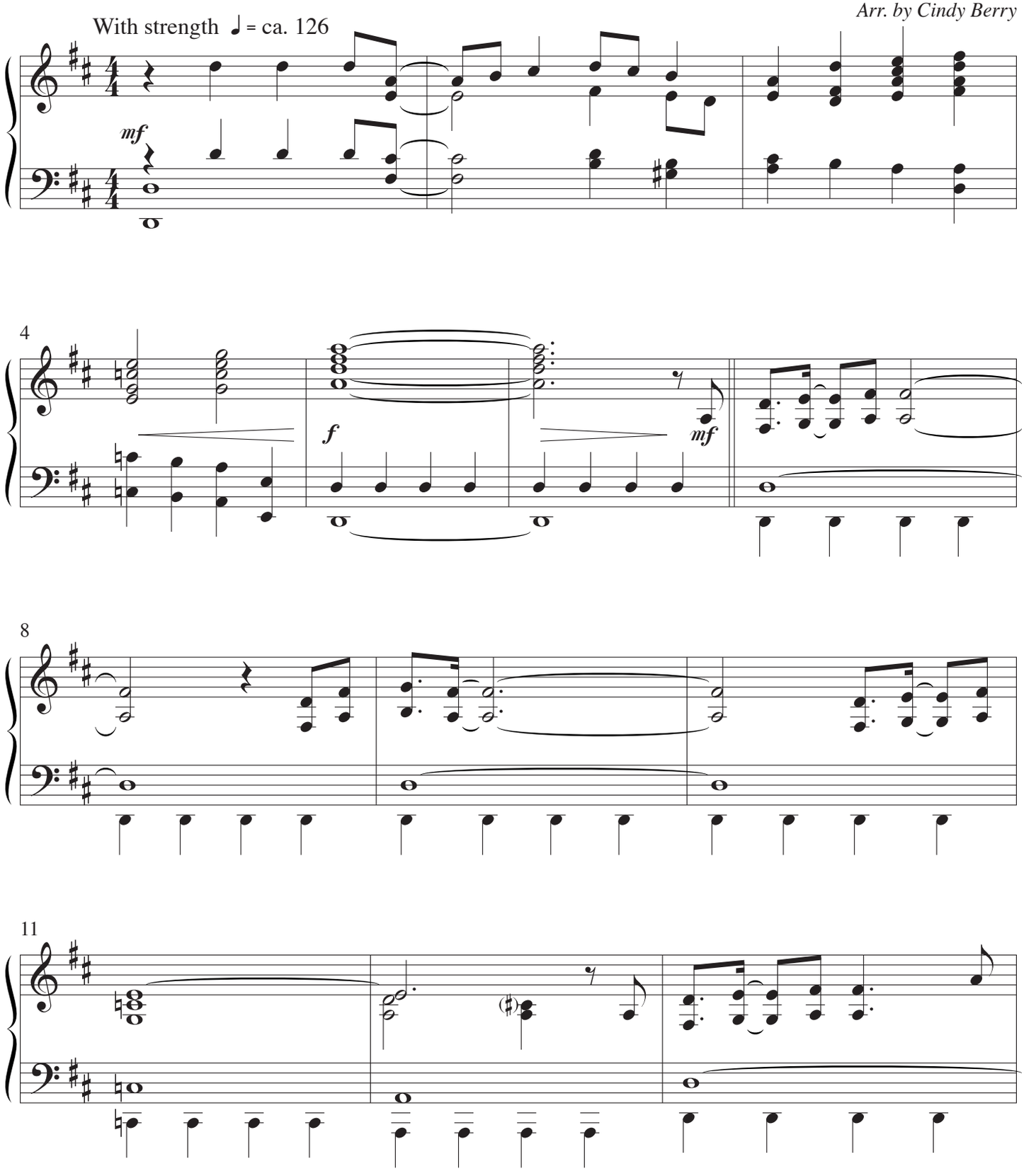

Copyright © 1994 and this arr. © 2006 Pilot Point Music (ASCAP). All rights reserved.
Administered by The Copyright Company, PO Box 128139, Nashville, TN 37212-8139.

PLEASE NOTE: Copying of this product is NOT covered by CCLI licenses. For CCLI information call 1-800-234-2446.

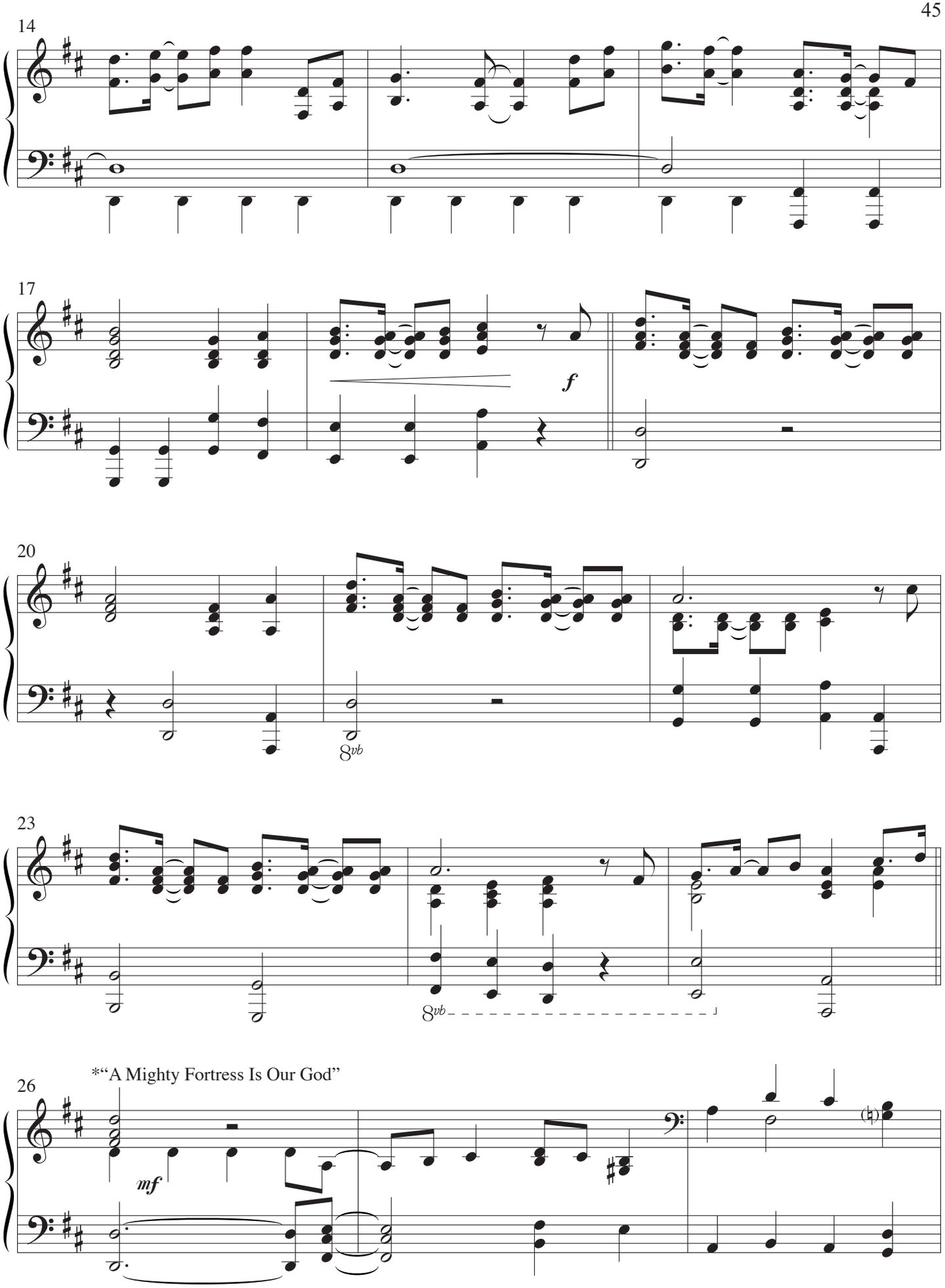

*Music by MARTIN LUTHER. Arr. © 2006 by Pilot Point Music (ASCAP). All rights reserved. Administered by The Copyright Company, PO Box 128139, Nashville, TN 37212-8139.