

COME, O THOU TRAVELER UNKNOWN

Candler

Ye Banks and Braes o' Bonnie Doon

2 Octaves

Handbells Used: 17

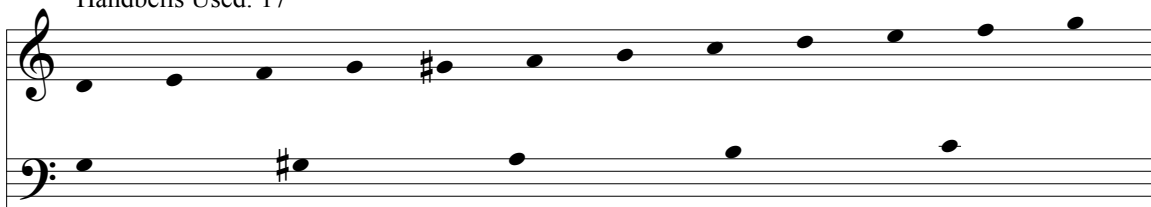

PERFORMANCE NOTES:

Swings may be substituted for the echo rings if the tempo isn't too fast.

Martellato-lifts in measures 41-end should be done very lightly so they don't over-power the melody.

Handchime choirs should omit the mart-lifts and ring all notes.

TRADITIONAL SCOTTISH MELODY

Arranged by Martha Lynn Thompson

Moderato (♩ = 112-120)

© 2013 The American Guild of English Handbell Ringers, Inc.

DBA Handbell Musicians of America

1055 E. Centerville Station Rd., Dayton, OH 45459

All rights reserved. www.handbellmusicians.org Printed in the U.S. A.

SOLE DISTRIBUTOR: THE LORENZ CORPORATION, 501 E. Third St., Box 802, Dayton, OH 45401-0802

This piece may be reproduced for classroom or choir use. This is a non-transferable license.

TRUMPET TUNE

2 Octaves
Handbells Used: 19

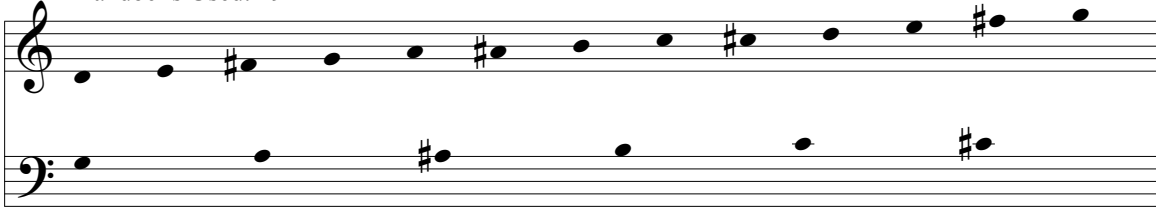

PERFORMANCE NOTES:

Observe dynamic markings, being careful to bring out the melody wherever it appears.
Often there are different dynamic levels for the treble and the bass.

ANTOINO VIVALDI
Arranged by Martha Lynn Thompson

Allegro (♩ = 120 - 136)

© 2013 The American Guild of English Handbell Ringers, Inc.

DBA Handbell Musicians of America

1055 E. Centerville Station Rd., Dayton, OH 45459

All rights reserved. www.handbellmusicians.org Printed in the U.S. A.

SOLE DISTRIBUTOR: THE LORENZ CORPORATION, 501 E. Third St., Box 802, Dayton, OH 45401-0802

This piece may be reproduced for classroom or choir use. This is a non-transferable license.

LARGO FROM "XERXES"

*Holy Art Thou
Ombra Mai Fu*

3 Octaves
Handbells Used: 28

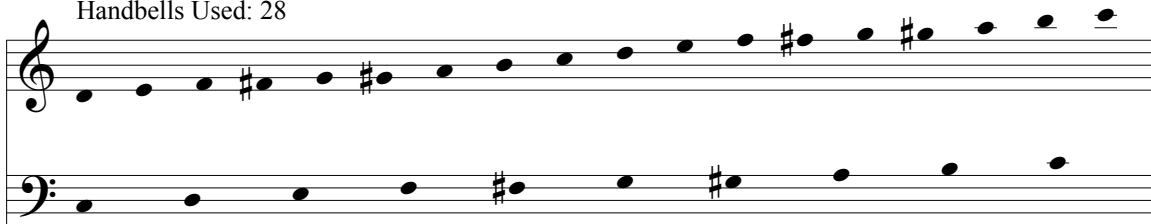

PERFORMANCE NOTES:

Handchime choirs should finger damp the malleted accompaniment.

The notes to be played with mallets on suspended bells may be rung as an alternative.

If desired, the piece may end on beat 1 of measure 53 by making all notes dotted-half notes OR the piece may begin at measure 54.

From measure 54 to the end, all up-stemmed notes are melody notes and should be brought out.

Largo (♩ = 68-76)

GEORGE F. HANDEL

Sk

Arranged by Martha Lynn Thompson

© 2013 The American Guild of English Handbell Ringers, Inc.

DBA Handbell Musicians of America

1055 E. Centerville Station Rd., Dayton, OH 45459

All rights reserved. www.handbellmusicians.org Printed in the U.S. A.

SOLE DISTRIBUTOR: THE LORENZ CORPORATION, 501 E. Third St., Box 802, Dayton, OH 45401-0802

This piece may be reproduced for classroom or choir use. This is a non-transferable license.

