

When the Saints Go Marching In

3 Octaves
Handchimes used: 28

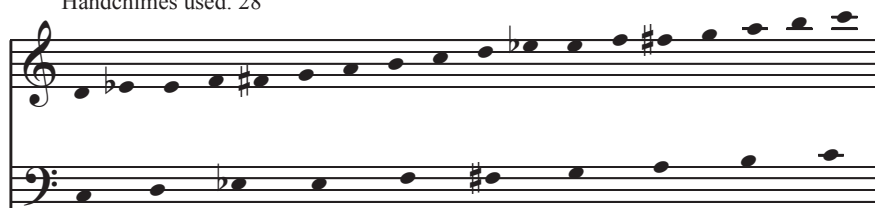

Traditional
Arranged by TYLEEN STULTS

$\text{♩} = \text{ca. } 100$

mf

1 2 3 4

5 6 7 8

© 2006 The American Guild of English Handbell Ringers, Inc.
1055 E. Centerville Station Rd., Dayton, OH 45459

All rights reserved

www.agehr.org

Printed in U. S. A.

SOLE DISTRIBUTOR: THE LORENZ CORPORATION, 501 E. Third St., Box 802, Dayton, OH 45401-0802

*D5 and E5 may LV repeated eighth notes throughout measures 12-50.

