

Ding Dong Merrily on High

16th CENTURY FRENCH TUNE
Arranged by Douglas Smith

Zestfully $\text{♩} = 72-84$

Viola

V'Cello

f

f

mf

mf

pizz.

pizz.

arco

arco

pizz.

pizz.

arco

arco

no vibrato

8

24

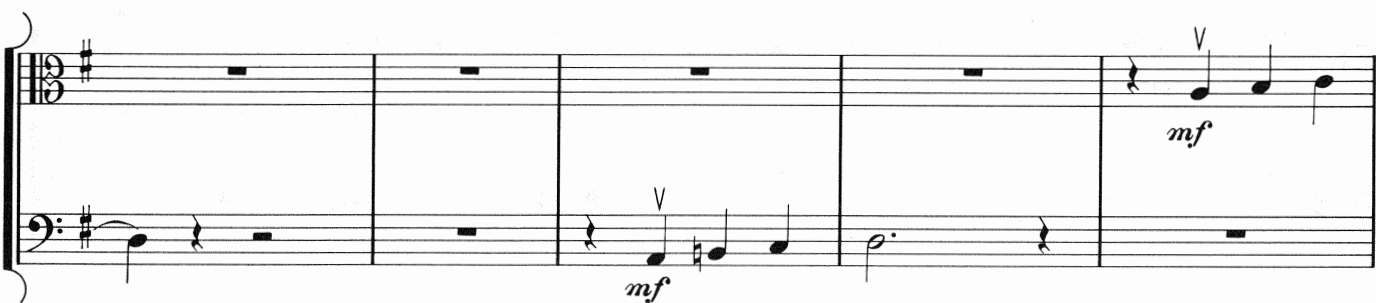
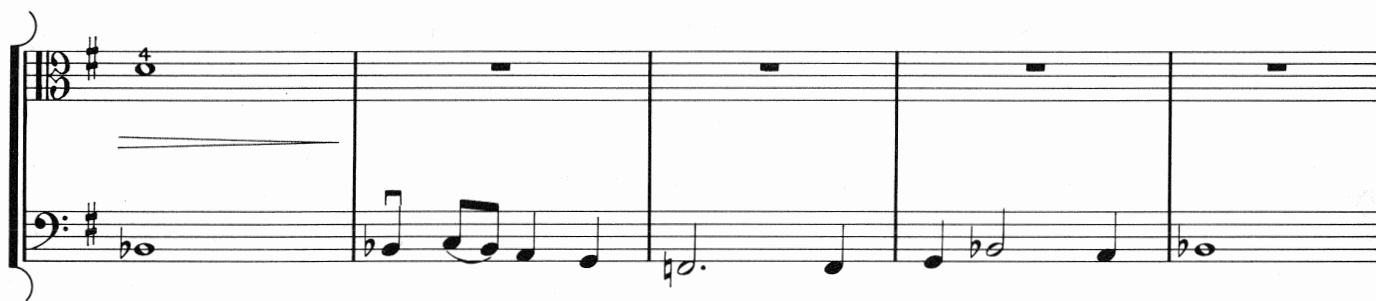
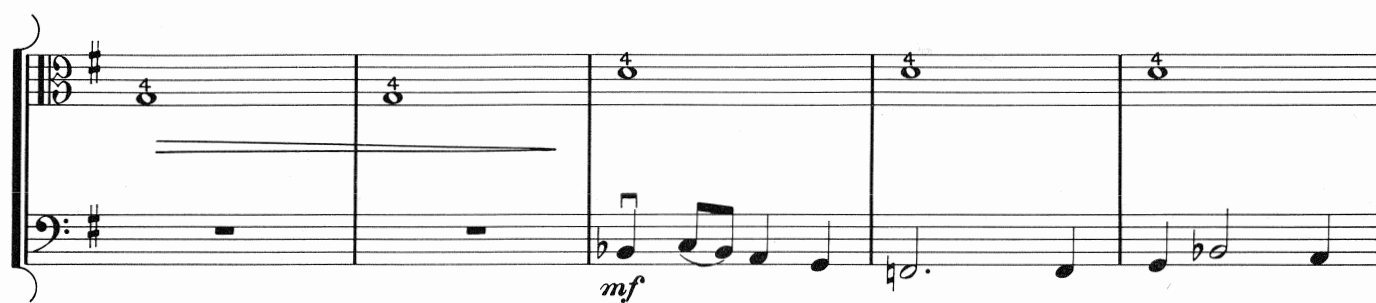

The Friendly Beasts

ENGLISH CAROL
Arranged by Douglas Smith

Pastorally ♩ = 96-104

Viola

V'Cello

We Wish You a Merry Christmas

ENGLISH CAROL
Arranged by Douglas Smith

With good spirit ♩ = 138-160

Viola

V'Cello

(DB pizz.)

1.

2.

11

p
(arco)

p

19

pizz.

mf

pizz.

mf

mp

mp

f

f

27

35

dim. poco a poco

arco

mf

dim. poco a poco

arco

mf

43

f

Once In Royal David's City

H. J. GAUNTLETT
Arranged by Douglas Smith

Moderately ♩ = 72-80

Viola

V'Cello

How Far Is It to Bethlehem?

Stowey

ENGLISH FOLK SONG
Arranged by Douglas Smith

Moving gently ♩ = 96-108

Viola

V'Cello

The musical score is written for Viola and V'Cello in 3/4 time, key of D major (two sharps). The tempo is marked 'Moving gently' with a range of 96-108 beats per minute. The dynamic is marked *mf* (mezzo-forte). The score consists of five systems of staves. The first system shows the beginning of the piece. The second system includes a measure marked with a '9' in a box, indicating a measure rest. The third system continues the melody. The fourth system includes a first ending bracket labeled '1.'. The fifth system includes a second ending bracket labeled '2.'. The Viola part is written on a single staff, and the V'Cello part is written on a single staff.

What Child Is This?

Greensleeves

ENGLISH CAROL
Arranged by Douglas Smith

Tenderly ♩ = 48-54

Viola

V'Cello

etc.

7

mf

8

mf

14

mf

18

mf

