

2 Fl, Ob (sub S Sax), 2 Cl, Bsn (sub Bass Cl), 2 Hn (sub A Sax/Cl), 3 Tpt (sub A Sax for Tpt 2-3),
2 Tbn (sub T Sax/Bari T.C.), Tuba, Perc, Harp, Pno, 2 Vln, Vla (sub Cl), Cello, Dbl Bass, String Reduction

A Child, A King

Celebrating the Son of the Father's Love

BY
Marty Parks

ORCHESTRATED BY
Marty Parks

1. O Come, Emmanuel!

Words by Charles Wesley
and Marty Parks

Tune: HYFRYDOL
by Rowland H. Prichard
Arranged and Orchestrated by Marty Parks

Brilliant fanfare ♩ = ca. 92

2
52-53
mp

58
3
59-61
mp

65
7
67-73
mf

75
6
76-81
f

84
Rit. A Tempo
tr
6
87-92

93
7
95-101
f

103

1. O Come, Emmanuel!

Words by Charles Wesley
and Marty Parks

Tune: HYFRYDOL
by Rowland H. Prichard
Arranged and Orchestrated by Marty Parks

Brilliant fanfare ♩ = ca. 92

7. God with Us, Emmanuel

Words and Music by **Marty Parks**
Arranged and Orchestrated by **Marty Parks**

Reflectively ♩ = ca. 66

8 10 8 6

1-8 9-18 19-26 27-32

mf

34

f

38

42

46

50

mf

3

52-54

Rit.

8. Finale

*O Come, All Ye Faithful**
*Son of the Father's Love***

Arranged and Orchestrated by Marty Parks

Reverently ♩ = ca. 76 Rit. Suddenly faster ♩ = 92-96

O Come, All Ye Faithful

11 2

1-11 13-14

mf

16 18-19

f *f*

21

25 27-35 36-39

40 44-47

mp

48-58

f

Rit.

63 *Broadly* ♩ = ca. 88

*Words: Latin Hymn, attr. to John F. Wade; Music: ADESTE FIDELES from John Wade's *Cantus Diversi*, 1751

**Words and Music by Marty Parks

7. God with Us, Emmanuel

Words and Music by **Marty Parks**
Arranged and Orchestrated by **Marty Parks**

Reflectively ♩ = ca. 66

8 10 8 6
1-8 9-18 19-26 27-32

33 *mf* *f*

37

41

45

49 **Rit.** 5 50-54

8. Finale

*O Come, All Ye Faithful**
*Son of the Father's Love***

Arranged and Orchestrated by Marty Parks

Reverently ♩ = ca. 76 Rit. Suddenly faster ♩ = 92-96

11 2 3 *f*

1-11 13-14

O Come, All Ye Faithful

3 7 11 4

16 18-24 25-35 36-39

8 7

40-47 48-54 *f*

57

Rit. Broadly ♩ = ca. 88

5

61 64-68

69 *f* *sfz* *f* 6

72-77

*Words: Latin Hymn, attr. to John F. Wade; Music: ADESTE FIDELES from John Wade's *Cantus Diversi*, 1751

**Words and Music by Marty Parks

78 *f*

82 *Rit.* *sfz* <

Son of the Father's Love
Gloriously! ♩ = ca. 72

86 *f*

90

94 *sfz* < > *ff*

98

2. Son of the Father's Love

Words and Music by **Marty Parks**
Arranged and Orchestrated by **Marty Parks**

With a gentle pulse ♩ = ca. 72

6 9 9 9

1-6 7-15 16-24 25-33 *f*

35

39

43

47

51

mf

55

2 2 Rit.

56-57 58-59

3. The First Noel

Traditional English Carol

Tune: THE FIRST NOEL
from W. Sandy's *Christmas Carols*, 1833
Arranged and Orchestrated by Marty Parks

Peacefully, unhurried ♩ = ca. 72-76

Moving ahead ♩ = ca. 80-84

8 8 8

1-8 9-16 17-24

10 8 8

25-34 35-42 43-50

mp *mf* *f*

53

f

57

61

65

69

2. Son of the Father's Love

Words and Music by **Marty Parks**
Arranged and Orchestrated by **Marty Parks**

With a gentle pulse ♩ = ca. 72

1. O Come, Emmanuel!

Words by Charles Wesley
and Marty Parks

Tune: HYFRYDOL
by Rowland H. Prichard
Arranged and Orchestrated by Marty Parks

Brilliant fanfare ♩ = ca. 92

25

29

33

37

41

45

49

53

5. As Lately We Watched

Words: Traditional Austrian Carol, adapt.,
and by **Marty Parks**

Tune: Traditional Austrian Carol
incorporating GLORIA, Traditional French Melody
Arranged and Orchestrated by Marty Parks

Brightly robust ♩ = ca. 100-104

4
1-4
f

8
9-11
f

15

19
mf

23
25-26
f

29

33

38

42

46

50

54

58

63

67

Clarinet
(Sub. for Viola)

- 1 -

1. O Come, Emmanuel!

Words by Charles Wesley
and Marty Parks

Tune: HYFRYDOL
by Rowland H. Prichard
Arranged and Orchestrated by Marty Parks

Brilliant fanfare ♩ = ca. 92

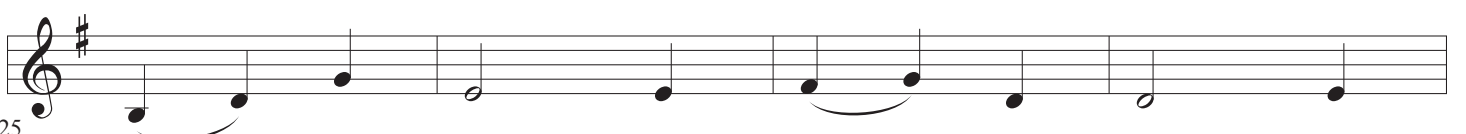
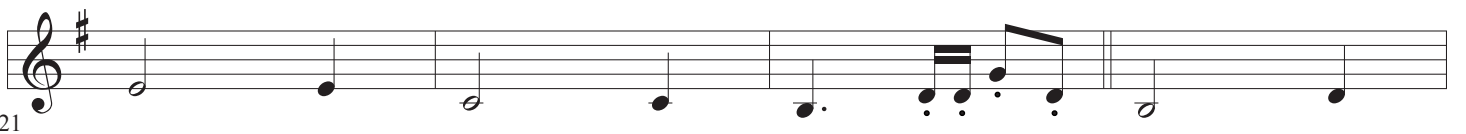
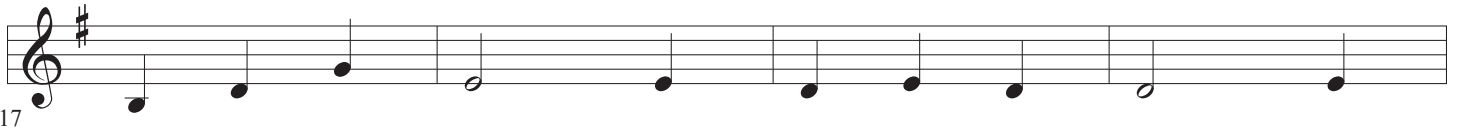
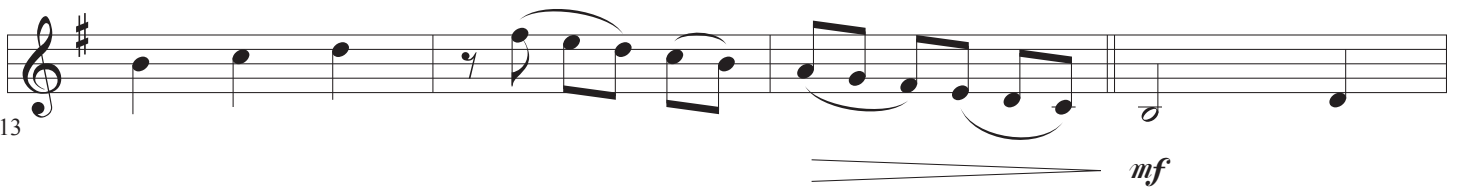
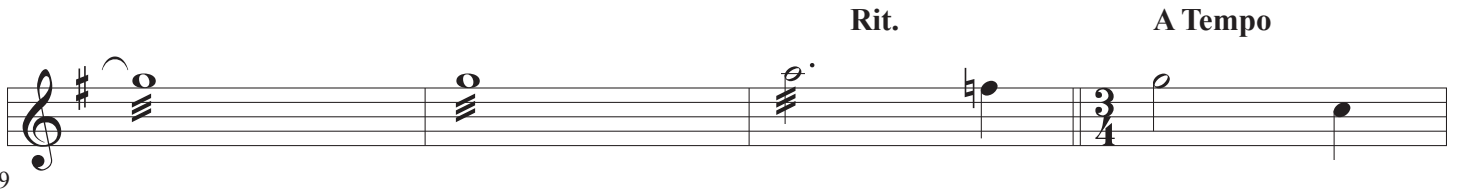
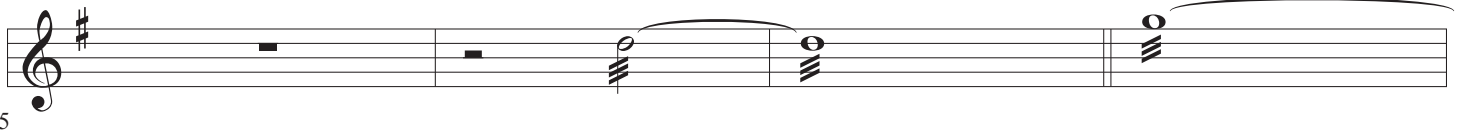
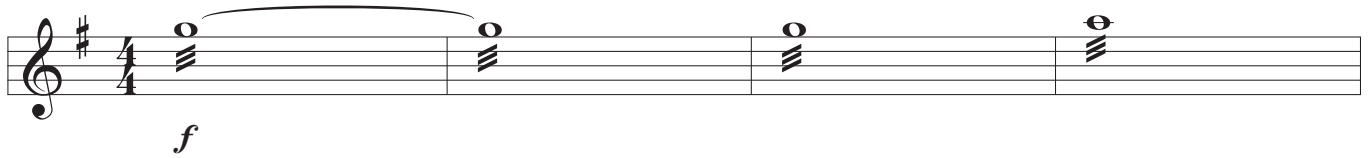

6. Poverty Carol

Words: Traditional Welsh Carol
Translated by Katherine E. Roberts

Traditional Welsh Carol
Arranged and Orchestrated by Marty Parks

Gently, in "2" ♩ = ca. 50

4

1-4 *mp*

8

10-14 *mp*

17

18-23 *mp < mf*

27

31

34-37 *mf*

39

43

f

47

51

mf

52-56

mf

60

61-66

mp

Rit.

70

7. God with Us, Emmanuel

Words and Music by **Marty Parks**
Arranged and Orchestrated by **Marty Parks**

Reflectively ♩ = ca. 66

6

9-12

14

19

24

29

34

37

40