Contents

All Hail the Power of Jesus' Name 4
CORONATION

Be Thou My Vision 6
SLANE

Break Now the Bread of Life 8
BREAD OF LIFE

Eternal Father, Strong to Save 10
MELITA

For the Beauty of the Earth 12
DIX

I Need Thee Every Hour 14
NEED

Immortal, Invisible 16
ST. DENIO

Morning Has Broken 18
BUNESSAN

O God, Our Help in Ages Past 20
ST. ANNE

O Worship the King 23
HANOVER

O Love of God, How Strong and True 26
WAREHAM

Simple Gifts 28
SIMPLE GIFTS

The Church's One Foundation 31
AURELIA

We Gather Together 34
KREMSER

The Old Rugged Cross 36
THE OLD RUGGED CROSS

All Hail the Power of Jesus' Name

Sw. Full
Gt. Foundations 8, 4, 2, Sw. to Gt.
Ped. 16, 8 to balance, Sw. and Gt. to Ped.

Nigel Williams
Tune: **CORONATION**
by **Oliver Holden**

Maestoso ♩= ca. 88

f

Gt.

Gt.

Ped.

5

No Ped.

9

Ped.

13

No Ped.

Duration: 2:00

© 2019 Lorenz Publishing Company, a division of The Lorenz Corporation.
All rights reserved. Printed in U.S.A.
UNAUTHORIZED REPRODUCTION OF THIS PUBLICATION IS A CRIMINAL OFFENSE SUBJECT TO PROSECUTION
www.lorenz.com

Be Thou My Vision

Sw. Strings
Gt. Principal 8
Ped. Quiet 16, Sw. to Ped.

Nigel Williams
Tune: SLANE
Gaelic melody

Adagio 𝅗𝅥 **= ca. 69**

Sw. *mp*

Ped.

5

9

Gt.

Sw.

13

Duration: 1:30

© 2019 Lorenz Publishing Company, a division of The Lorenz Corporation.
All rights reserved. Printed in U.S.A.
UNAUTHORIZED REPRODUCTION OF THIS PUBLICATION IS A CRIMINAL OFFENSE SUBJECT TO PROSECUTION
www.lorenz.com

Break Now the Bread of Life

Sw. Quiet 8
Gt. Solo stop/Combination
Ped. Quiet 16, Sw. to Ped.

Nigel Williams
Tune: **BREAD OF LIFE**
by **William F. Sherwin**

Andante ♩= ca. 80

Sw.

mp

Gt.

Ped.

4

8

rall.

a tempo

13

Duration: 2:15

© 2019 Lorenz Publishing Company, a division of The Lorenz Corporation.
All rights reserved. Printed in U.S.A.
UNAUTHORIZED REPRODUCTION OF THIS PUBLICATION IS A CRIMINAL OFFENSE SUBJECT TO PROSECUTION
www.lorenz.com

Eternal Father, Strong to Save

Sw. Foundations 8, 4, 2
Gt. Trumpet 8 (4)
Ped. 16, 8 to balance, Sw. to Ped.

Nigel Williams
Tune: MELITA
by **John Bacchus Dykes**

March tempo ♩= ca. 100

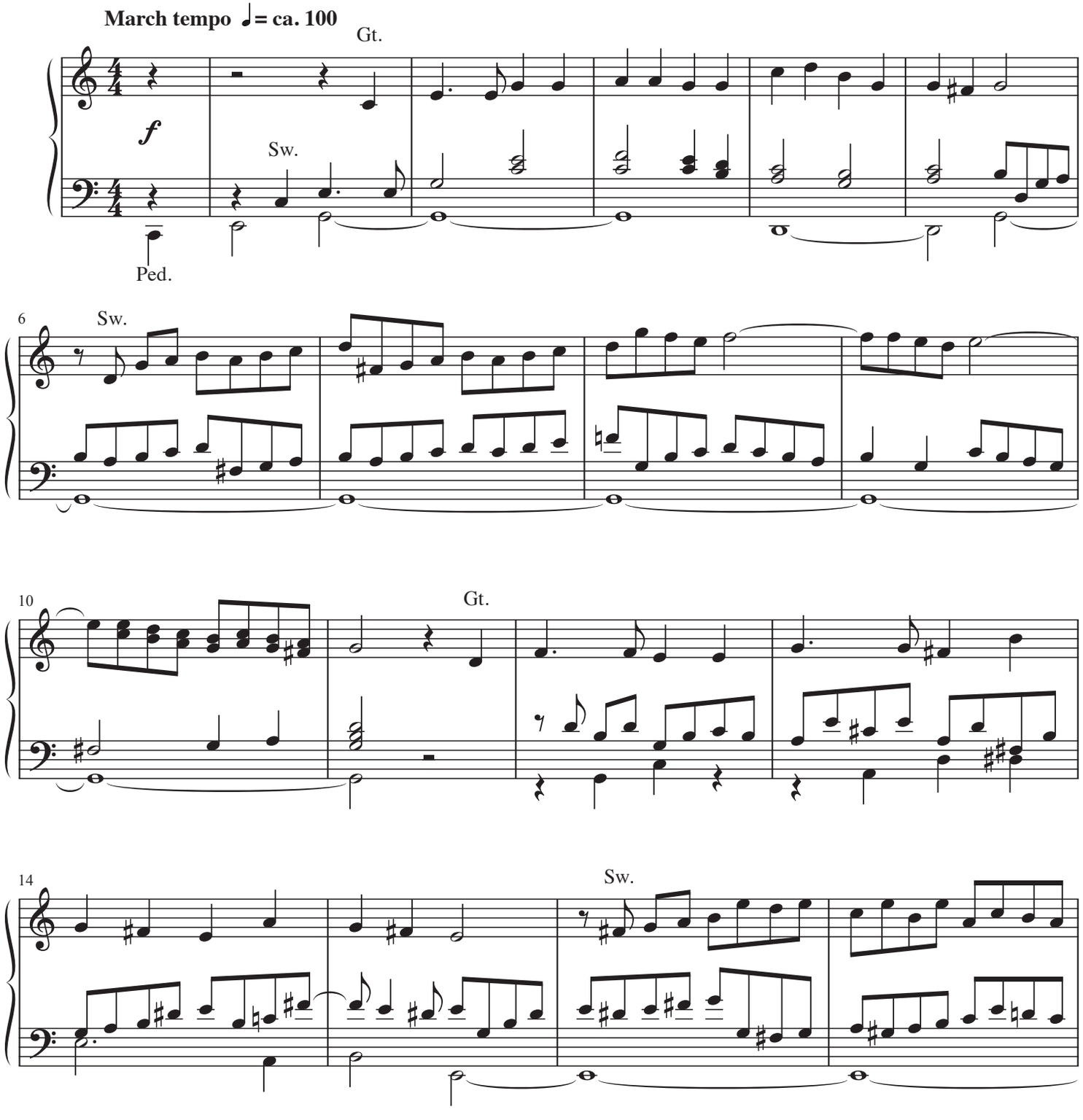

Duration: 1:40

© 2019 Lorenz Publishing Company, a division of The Lorenz Corporation.
All rights reserved. Printed in U.S.A.
UNAUTHORIZED REPRODUCTION OF THIS PUBLICATION IS A CRIMINAL OFFENSE SUBJECT TO PROSECUTION
www.lorenz.com

For the Beauty of the Earth

Sw. Diapason 8
Gt. Solo stop
Ped. Quiet 16, 8

Nigel Williams
Tune: **DIX**
Melody by **Conrad Kocher**
Adapted by **William H. Monk**

Andante ♩= ca. 80

p

Sw.

Ped.

Gt.

4

8

11

Duration: 2:00

© 2019 Lorenz Publishing Company, a division of The Lorenz Corporation.
All rights reserved. Printed in U.S.A.
UNAUTHORIZED REPRODUCTION OF THIS PUBLICATION IS A CRIMINAL OFFENSE SUBJECT TO PROSECUTION
www.lorenz.com

I Need Thee Every Hour

Sw. Quiet 8 stops
Gt. Principal 8
Ped. Quiet 16, Sw. to Ped.

Nigel Williams
Tune: **NEED**
by **Robert Lowry**

Andante ♩= ca. 66

Sw. *p*

6

(Sw.)

mp
Gt.

12

18

Duration: 2:30

© 2019 Lorenz Publishing Company, a division of The Lorenz Corporation.
All rights reserved. Printed in U.S.A.
UNAUTHORIZED REPRODUCTION OF THIS PUBLICATION IS A CRIMINAL OFFENSE SUBJECT TO PROSECUTION
www.lorenz.com

Immortal, Invisible

Full Organ

Nigel Williams
Tune: **ST. DENIO**
Welsh melody
adapted by **John Roberts**

With movement ♩= ca. 120

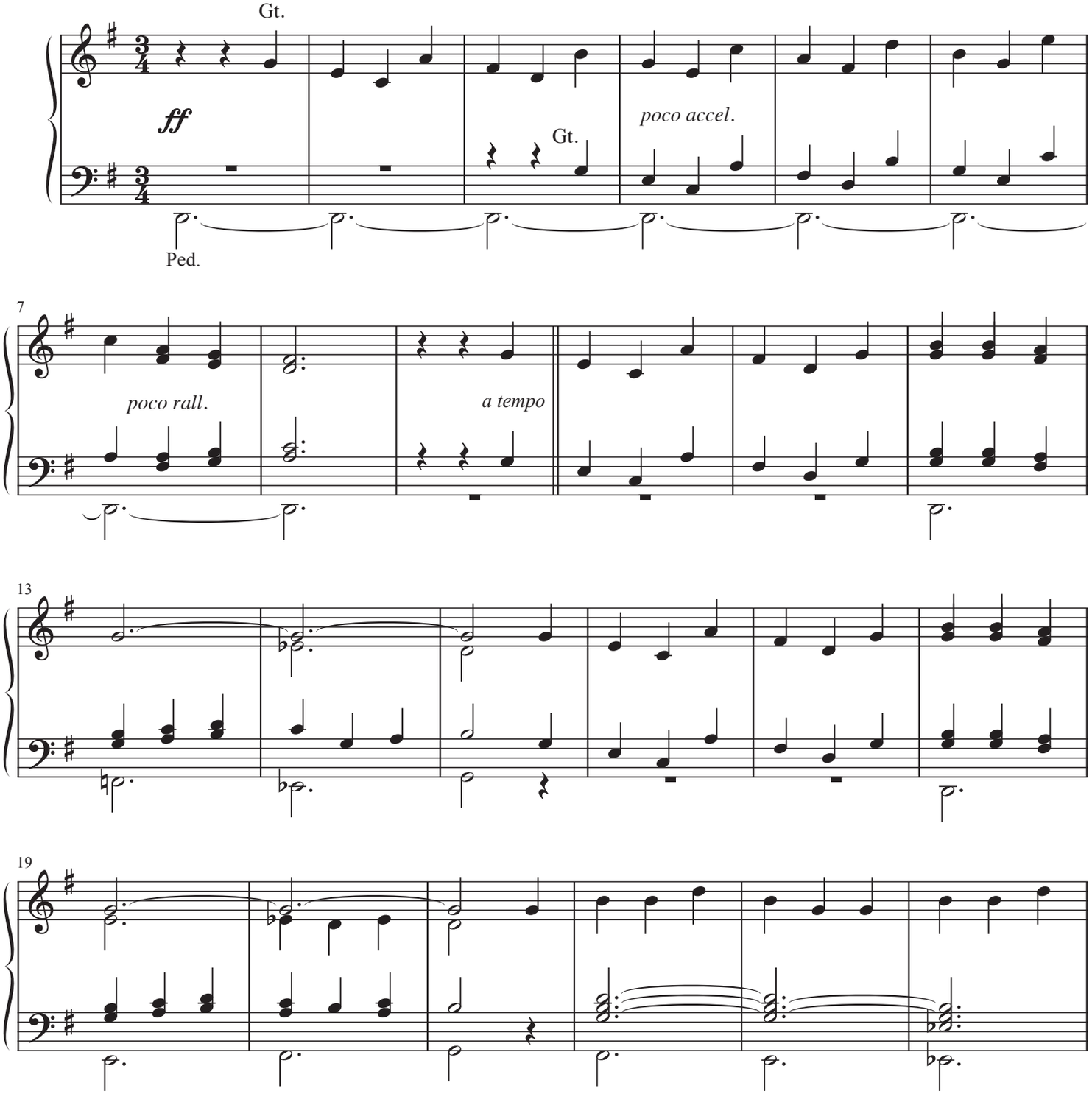

Duration: 1:40

© 2019 Lorenz Publishing Company, a division of The Lorenz Corporation.
All rights reserved. Printed in U.S.A.
UNAUTHORIZED REPRODUCTION OF THIS PUBLICATION IS A CRIMINAL OFFENSE SUBJECT TO PROSECUTION
www.lorenz.com

Morning Has Broken

Sw. Flute 8
Gt. Flute 8, Sw. to Gt.
Ped. Quiet 16, Sw. to Ped.

Nigel Williams
Tune: **BUNESSAN**
Gaelic melody

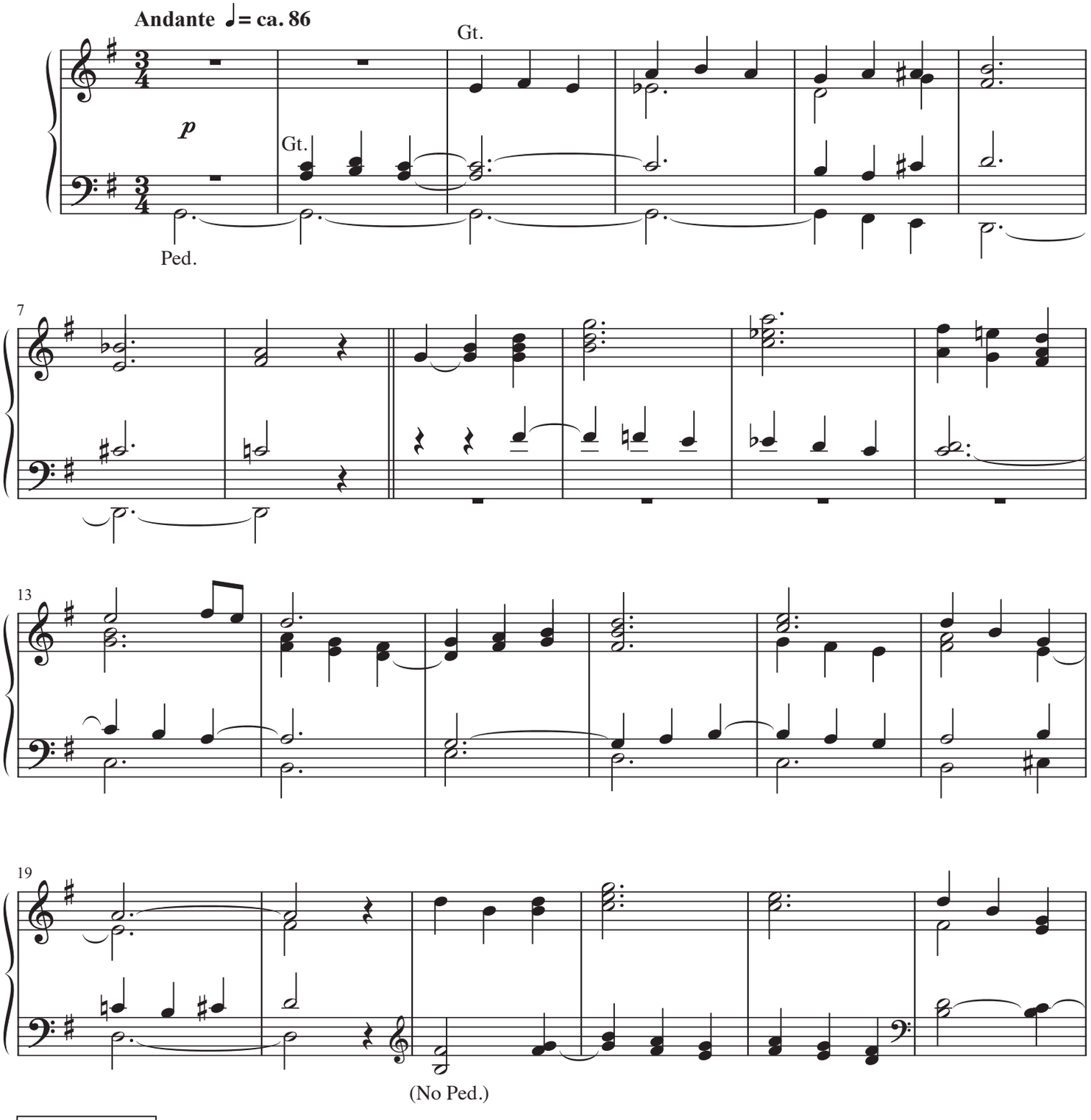

Duration: 2:15

© 2019 Lorenz Publishing Company, a division of The Lorenz Corporation.
All rights reserved. Printed in U.S.A.
UNAUTHORIZED REPRODUCTION OF THIS PUBLICATION IS A CRIMINAL OFFENSE SUBJECT TO PROSECUTION
www.lorenz.com

O God, Our Help in Ages Past

Sw. Oboe 8 (or other solo Reed)
Gt. Flute 8
Ped. Flutes 16, 8

Nigel Williams
Tune: ST. ANNE
by **William Croft**

Moderato 𝅗𝅥 **= ca. 50**

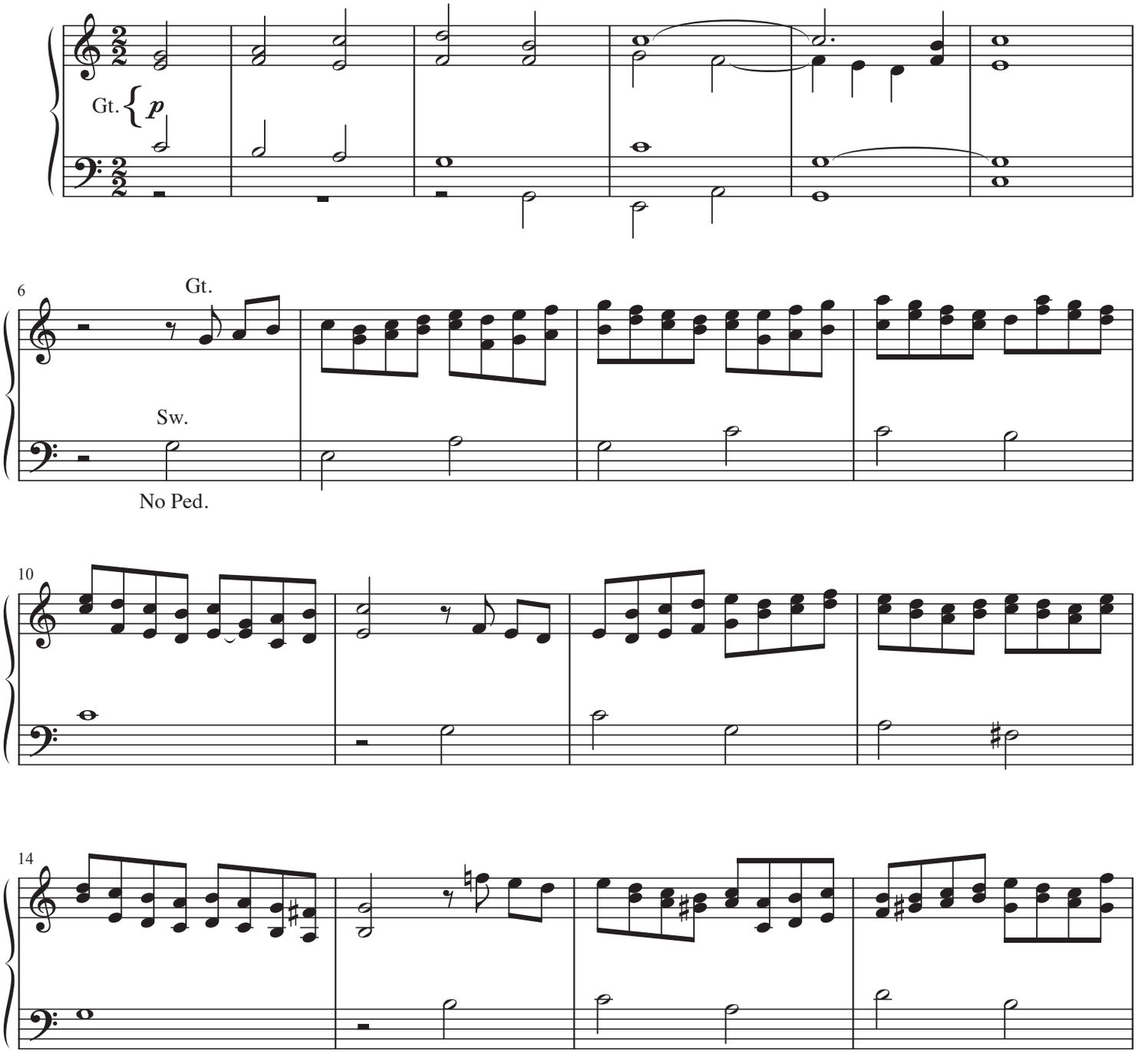

Duration: 2:50

© 2019 Lorenz Publishing Company, a division of The Lorenz Corporation.
All rights reserved. Printed in U.S.A.
UNAUTHORIZED REPRODUCTION OF THIS PUBLICATION IS A CRIMINAL OFFENSE SUBJECT TO PROSECUTION
www.lorenz.com

O Worship the King

Gt. Foundations 8, 4, 2
Ped. 16, 8 to balance

Nigel Williams
Tune: **HANOVER**
by **William Croft**

Poco allegro ♩= ca. 112

f

Gt.

Ped.

Sw. Prin. 8, 4
Gt. Prin. 8, 4, Sesquialtera
Ped. 16, 8 to balance

Gt. ♪= ca. 112

rit.

Sw.

Duration: 2:40

© 2019 Lorenz Publishing Company, a division of The Lorenz Corporation.
All rights reserved. Printed in U.S.A.
UNAUTHORIZED REPRODUCTION OF THIS PUBLICATION IS A CRIMINAL OFFENSE SUBJECT TO PROSECUTION
www.lorenz.com

O Love of God, How Strong and True

Sw. Flute 8 (4)
Gt. Flute 8, Sesquialtera
Ped. Quiet 16, 8

Nigel Williams
Tune: **WAREHAM**
by **William Knapp**

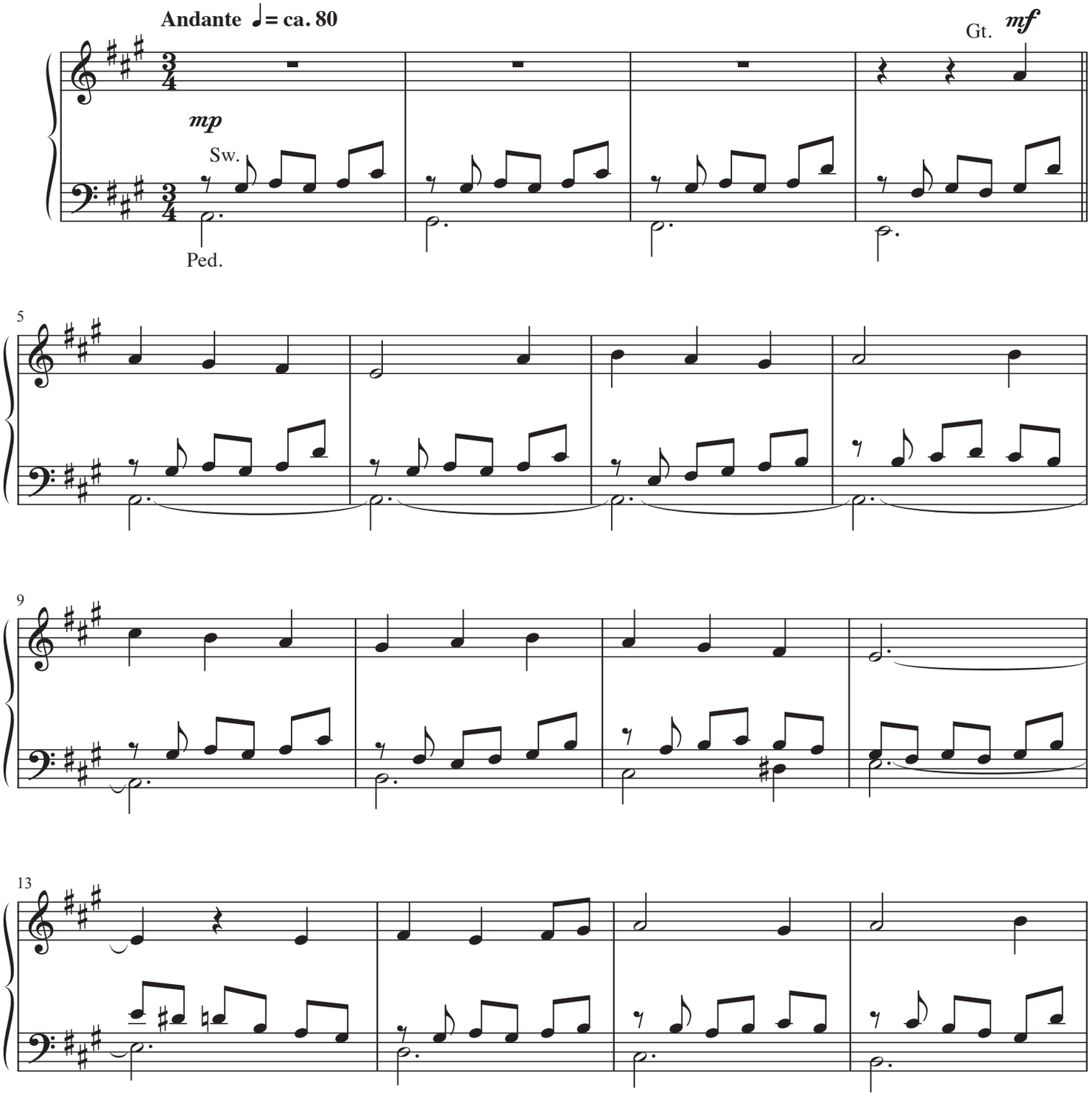

Duration: 1:30

© 2019 Lorenz Publishing Company, a division of The Lorenz Corporation.
All rights reserved. Printed in U.S.A.
UNAUTHORIZED REPRODUCTION OF THIS PUBLICATION IS A CRIMINAL OFFENSE SUBJECT TO PROSECUTION
www.lorenz.com

Simple Gifts

Sw. Solo stop
Gt. Flutes 8, 2
Ped. Quiet 16, 8

Nigel Williams
Tune: SIMPLE GIFTS
by **Joseph Brackett**

Andante moderato ♩= ca. 96

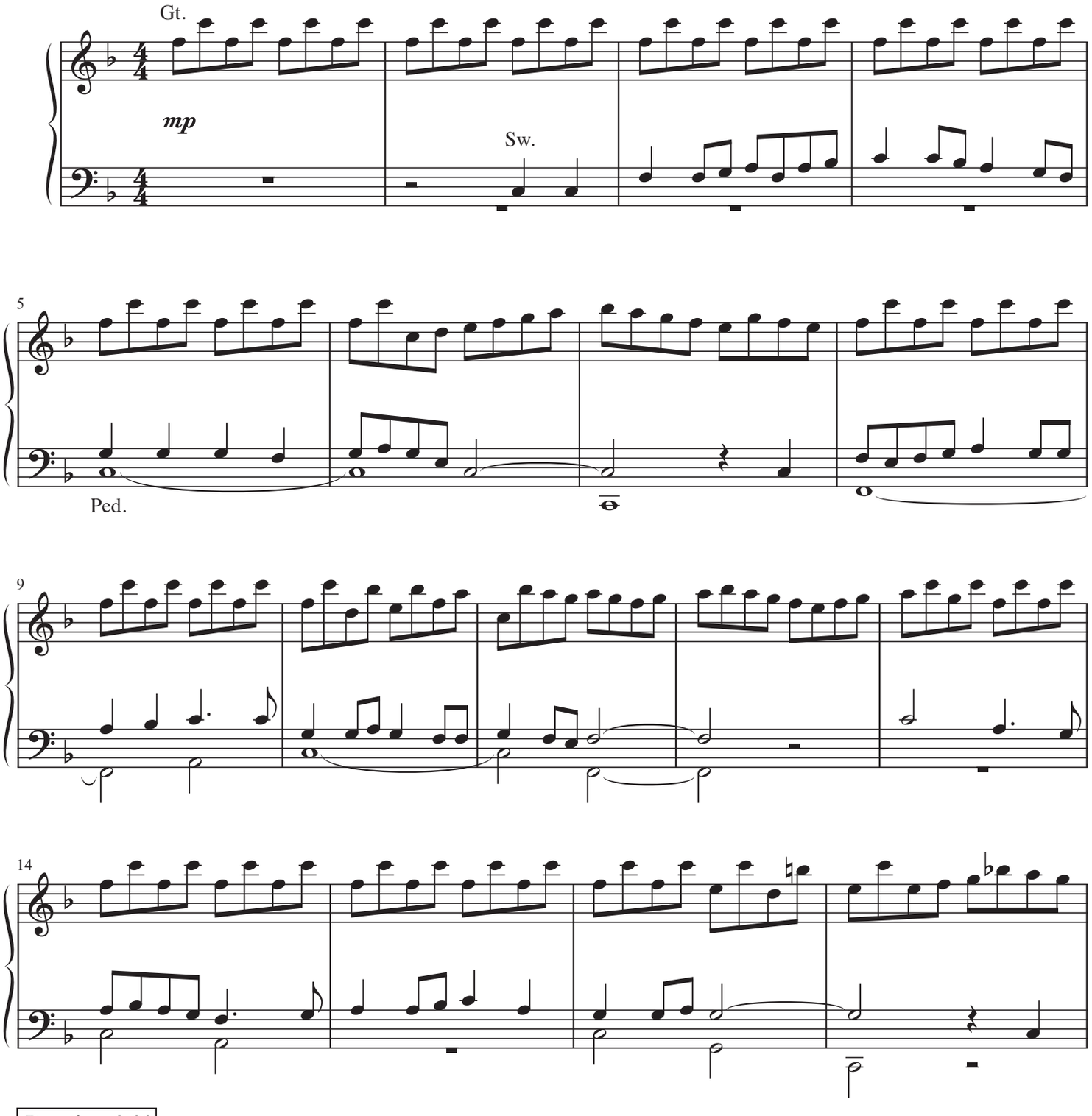

Duration: 3:00

© 2019 Lorenz Publishing Company, a division of The Lorenz Corporation.
All rights reserved. Printed in U.S.A.
UNAUTHORIZED REPRODUCTION OF THIS PUBLICATION IS A CRIMINAL OFFENSE SUBJECT TO PROSECUTION
www.lorenz.com

The Church's One Foundation

Sw. Flutes 8, 4
Gt. Solo stop
Ped. Quiet 16, Sw. to Ped.

Nigel Williams
Tune: AURELIA
by **Samuel Sebastian Wesley**

With movement ♩= ca. 116

Sw.
mp
Ped.

4
Gt.

7
poco rall.
a tempo

10

Duration: 2:00

© 2019 Lorenz Publishing Company, a division of The Lorenz Corporation.
All rights reserved. Printed in U.S.A.
UNAUTHORIZED REPRODUCTION OF THIS PUBLICATION IS A CRIMINAL OFFENSE SUBJECT TO PROSECUTION
www.lorenz.com

We Gather Together

Sw. Flutes 8, 4
Gt. Solo stop
Ped. Quiet 16, Sw. to Ped.

Nigel Williams
Tune: **KREMSER**
from *Nederlandisch Gedenckclanck*, 1626
adapted by Eduard Kremser, 1877

With movement ♩= ca. 120

Sw. *mp*
Gt.
(Sw.)
Ped.

6

11

16

Duration: 1:30

© 2019 Lorenz Publishing Company, a division of The Lorenz Corporation.
All rights reserved. Printed in U.S.A.
UNAUTHORIZED REPRODUCTION OF THIS PUBLICATION IS A CRIMINAL OFFENSE SUBJECT TO PROSECUTION
www.lorenz.com

The Old Rugged Cross

Sw. Quiet 8 stops
Gt. Solo stop (Principal) or Combination
Ped. Quiet 16, 8

Nigel Williams
Tune: THE OLD RUGGED CROSS
by **George Bennard**

Adagio espressivo ♪ **= ca. 76**

Sw. *p*

No Ped.

3

Ped.

6

Gt.

9

Duration: 3:35

© 2019 Lorenz Publishing Company, a division of The Lorenz Corporation.
All rights reserved. Printed in U.S.A.
UNAUTHORIZED REPRODUCTION OF THIS PUBLICATION IS A CRIMINAL OFFENSE SUBJECT TO PROSECUTION
www.lorenz.com