Contents

O for a Thousand Tongues to Sing....4
AZMON

Close to Thee....9
CLOSE TO THEE

Only Trust Him....14
STOCKTON

Great Is Thy Faithfulness....18
FAITHFULNESS

Draw Me Nearer....22
I AM THINE

Love Divine, All Loves Excelling....28
BEECHER

Alas! and Did My Savior Bleed....32
MARTYRDOM

Praise the Lord! Ye Heavens, Adore Him....36
HYFRYDOL

Turn Your Eyes Upon Jesus....40
LEMMEL

O for a Thousand Tongues to Sing

Marianne Kim
Tune: **AZMON**
by **Carl G. Gläser** (1784-1829)

Gently rhythmic ♩ = 108

mf

4

7

10

Duration: 3:05

© 2020 Lorenz Publishing Co., a division of The Lorenz Corporation. All rights reserved. Printed in U.S.A.
UNAUTHORIZED REPRODUCTION OF THIS PUBLICATION IS A CRIMINAL OFFENSE SUBJECT TO PROSECUTION
www.lorenz.com

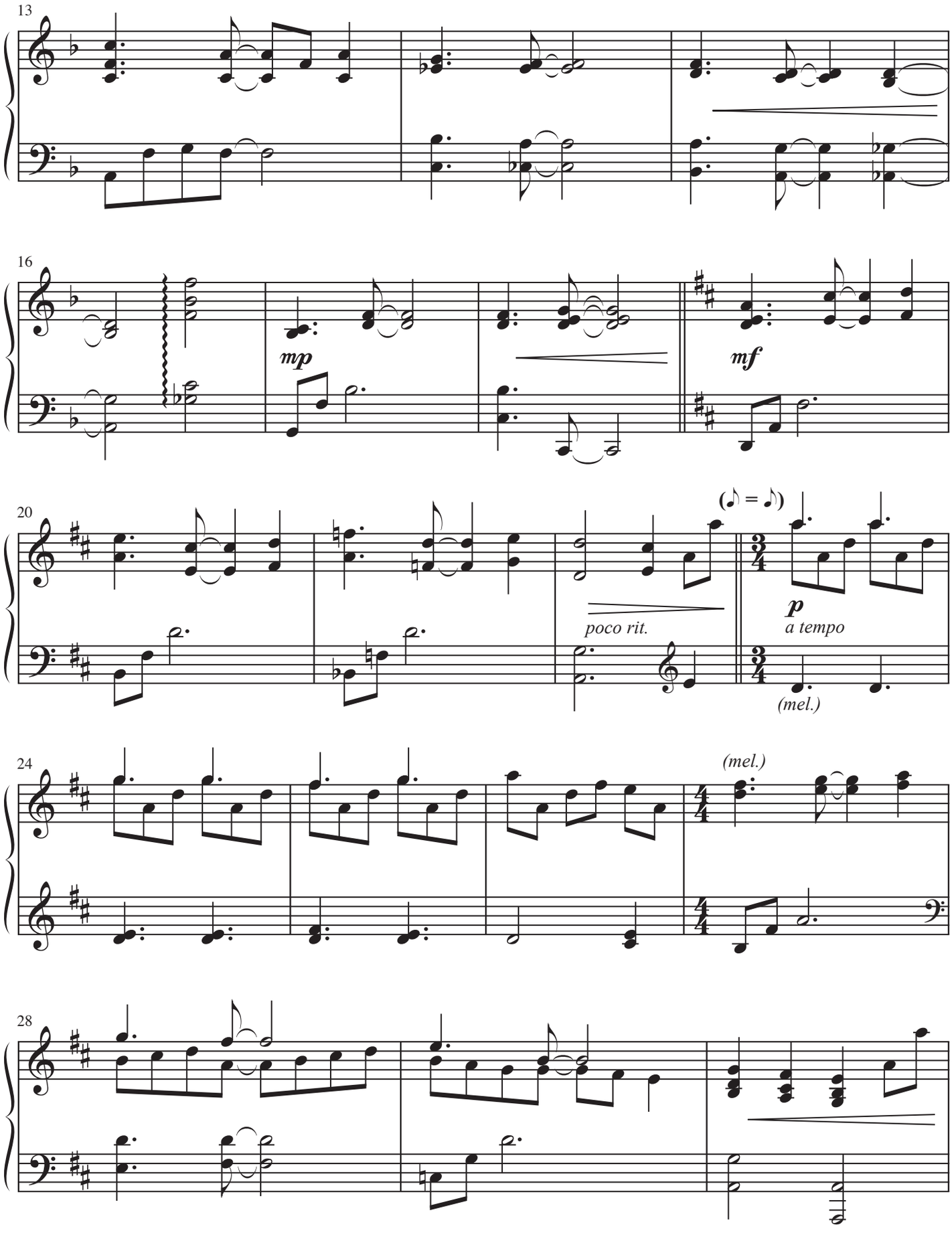
13
16
mp
mf
20
(♪ = ♪)
poco rit.
p
a tempo
(mel.)
24
(mel.)
28

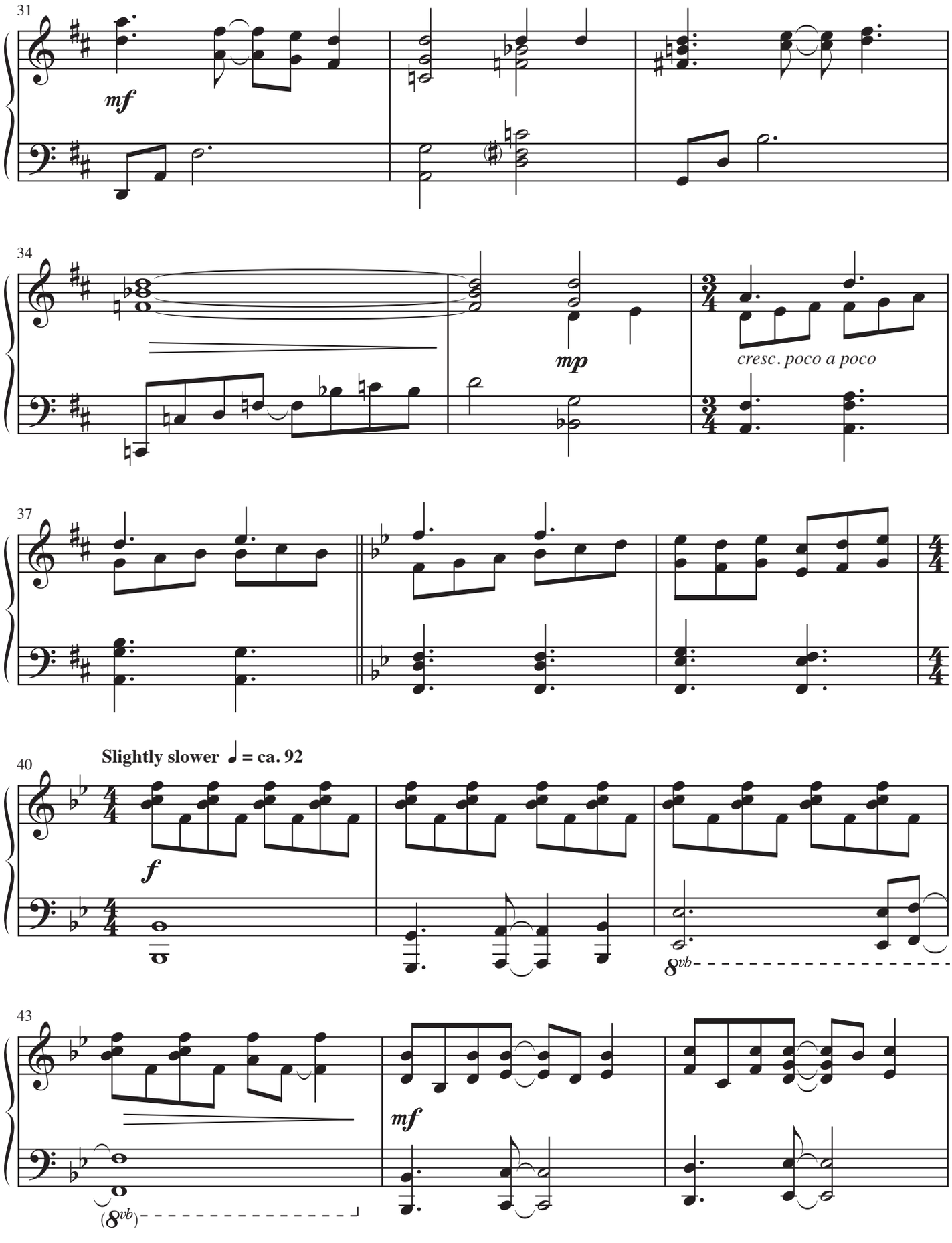
31
mf
34
mp
cresc. poco a poco
37
40
Slightly slower ♩ = ca. 92
f
8vb
43
mf
(8vb)

Close to Thee

Marianne Kim

Tune: CLOSE TO THEE
by **Silas J. Vail** (1818-1884)

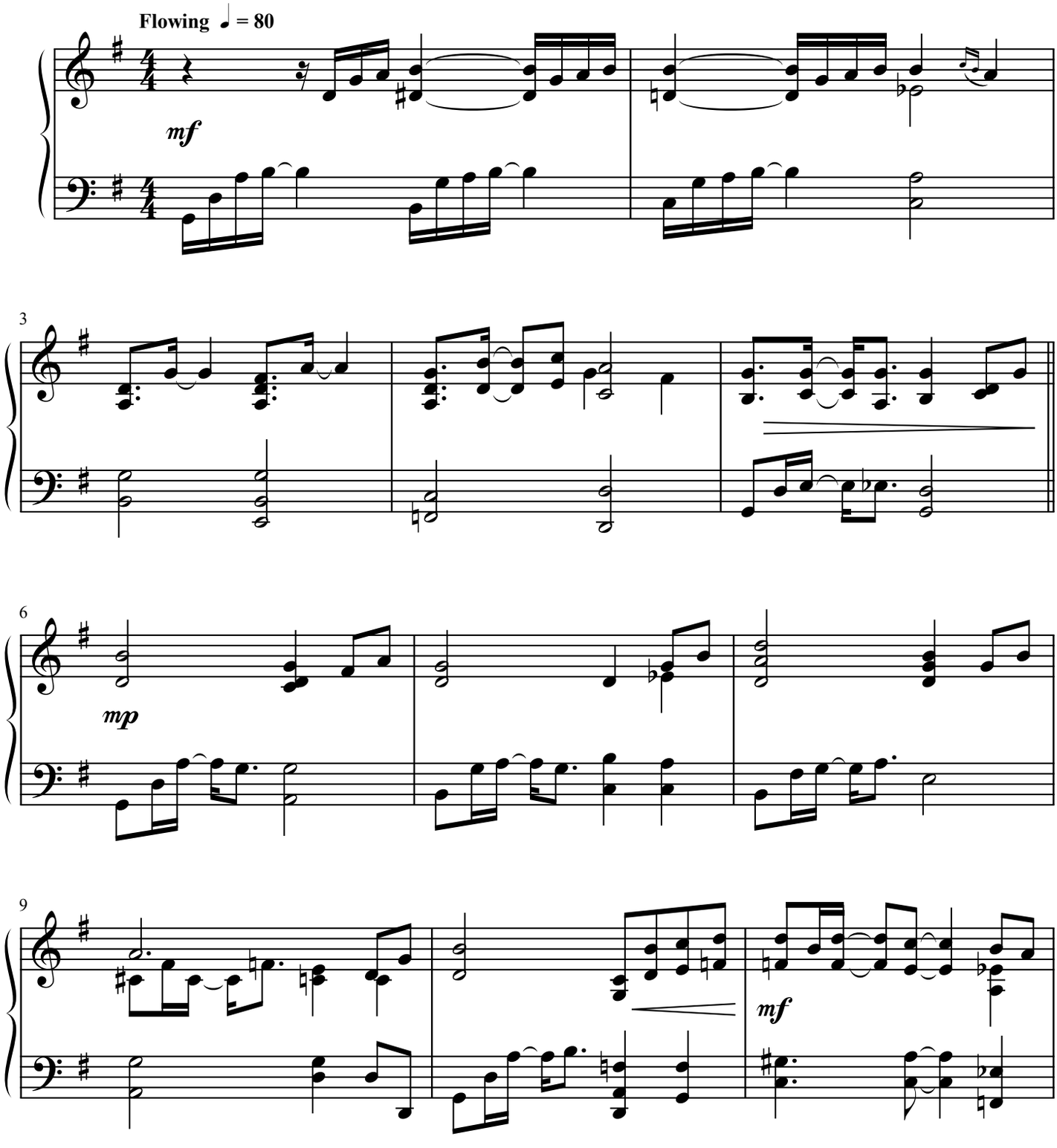

Duration: 2:45

© 2020 Lorenz Publishing Co., a division of The Lorenz Corporation. All rights reserved. Printed in U.S.A.
UNAUTHORIZED REPRODUCTION OF THIS PUBLICATION IS A CRIMINAL OFFENSE SUBJECT TO PROSECUTION
www.lorenz.com

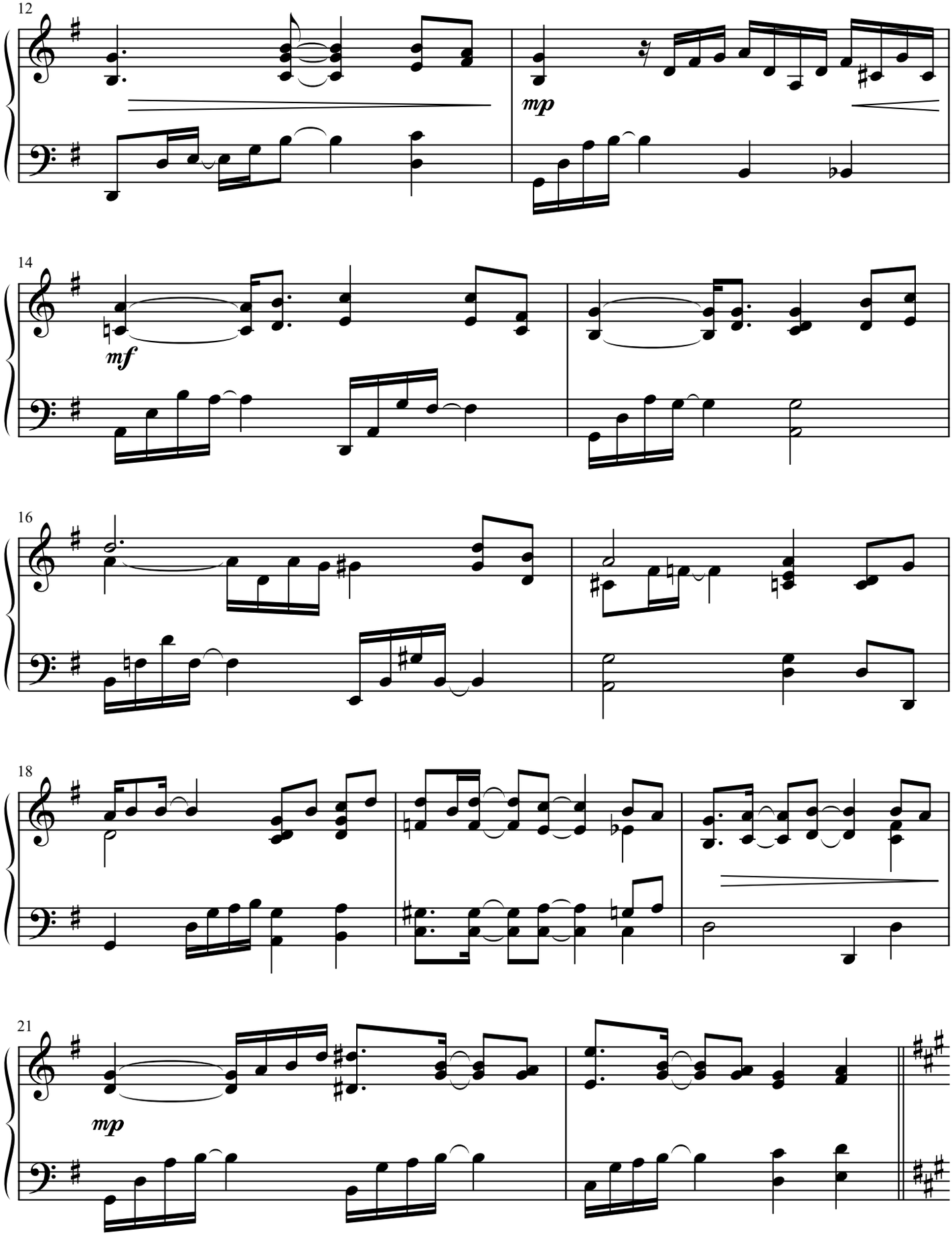
12
mp
14
mf
16
18
21
mp

Only Trust Him

Marianne Kim
Tune: **STOCKTON**
by **John H. Stockton** (1813-1877)

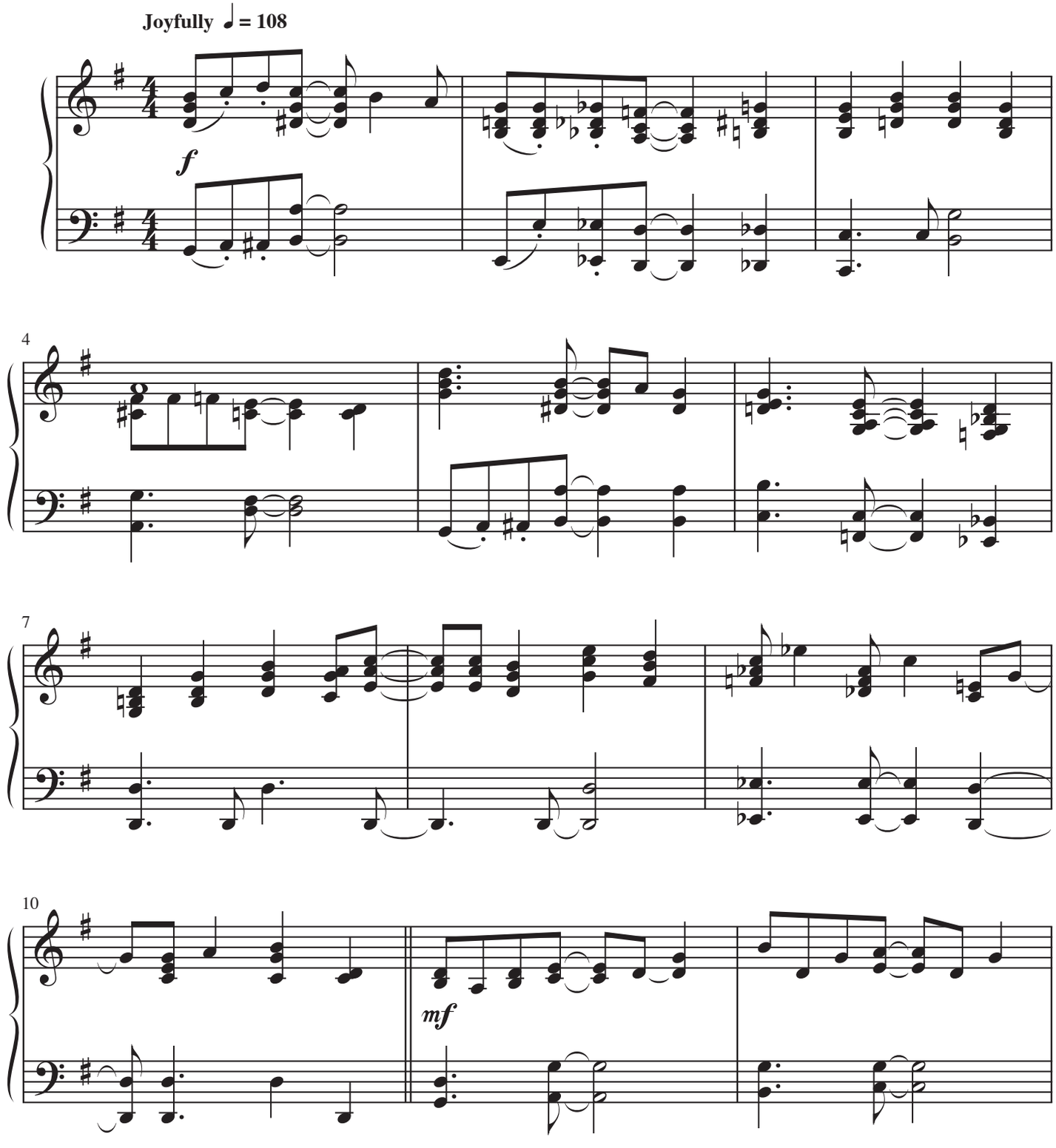

Duration: 2:15

© 2020 Lorenz Publishing Co., a division of The Lorenz Corporation. All rights reserved. Printed in U.S.A.
UNAUTHORIZED REPRODUCTION OF THIS PUBLICATION IS A CRIMINAL OFFENSE SUBJECT TO PROSECUTION
www.lorenz.com

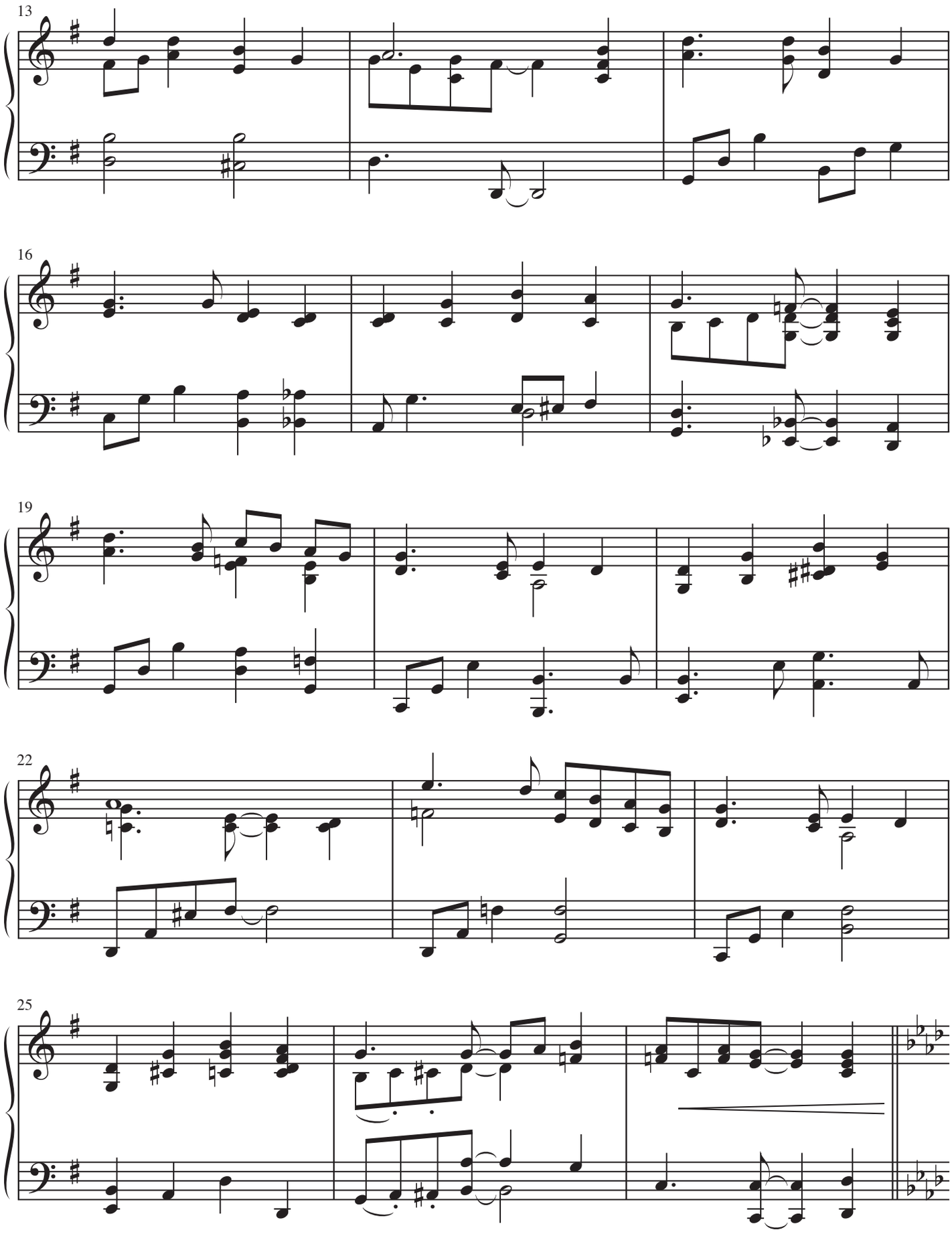
13
16
19
22
25

Great Is Thy Faithfulness

Marianne Kim
Tune: FAITHFULNESS
by **William M. Runyan** (1870-1957)

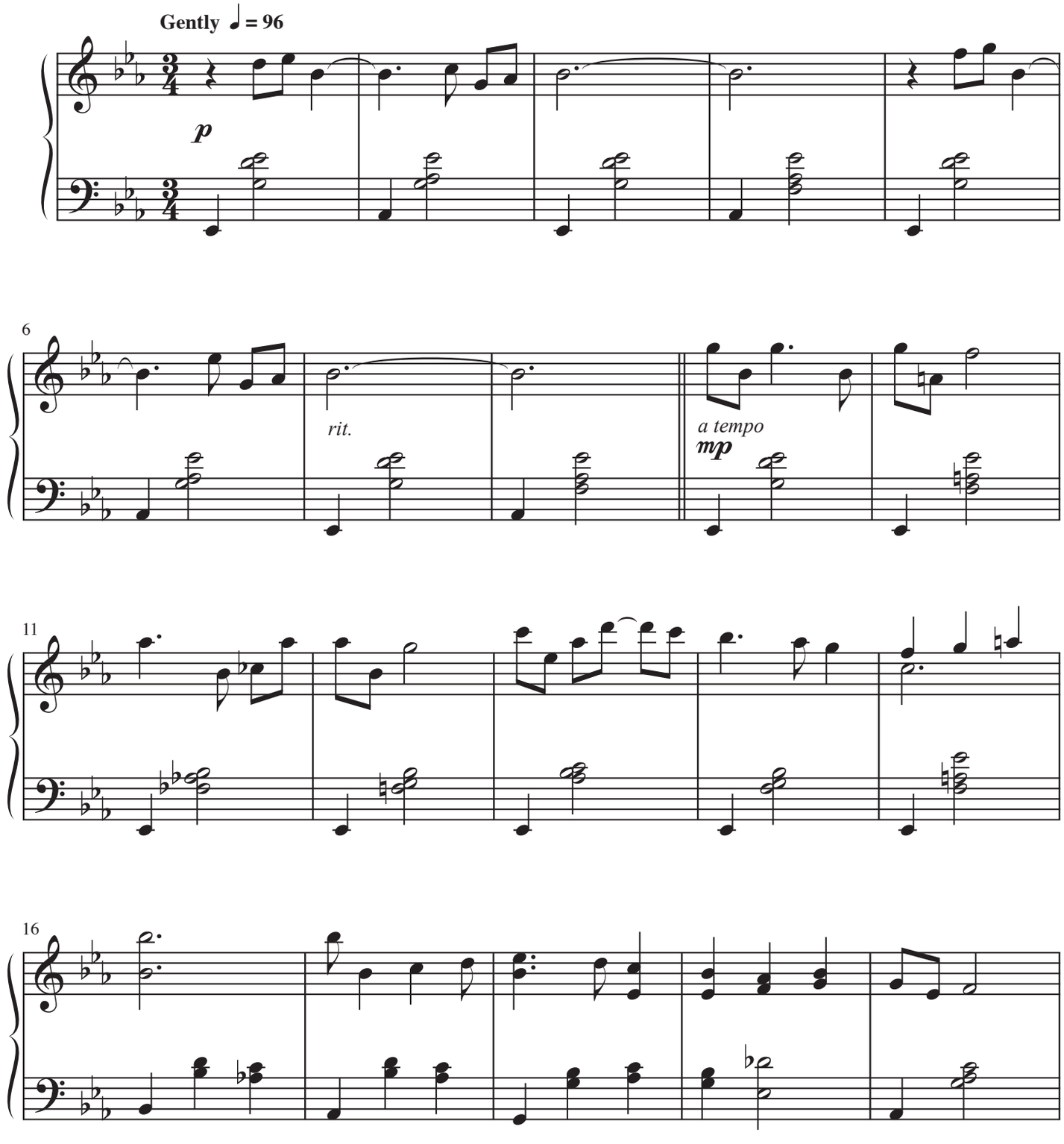

Duration: 3:10

© 2020 Lorenz Publishing Co., a division of The Lorenz Corporation. All rights reserved. Printed in U.S.A.
UNAUTHORIZED REPRODUCTION OF THIS PUBLICATION IS A CRIMINAL OFFENSE SUBJECT TO PROSECUTION
www.lorenz.com

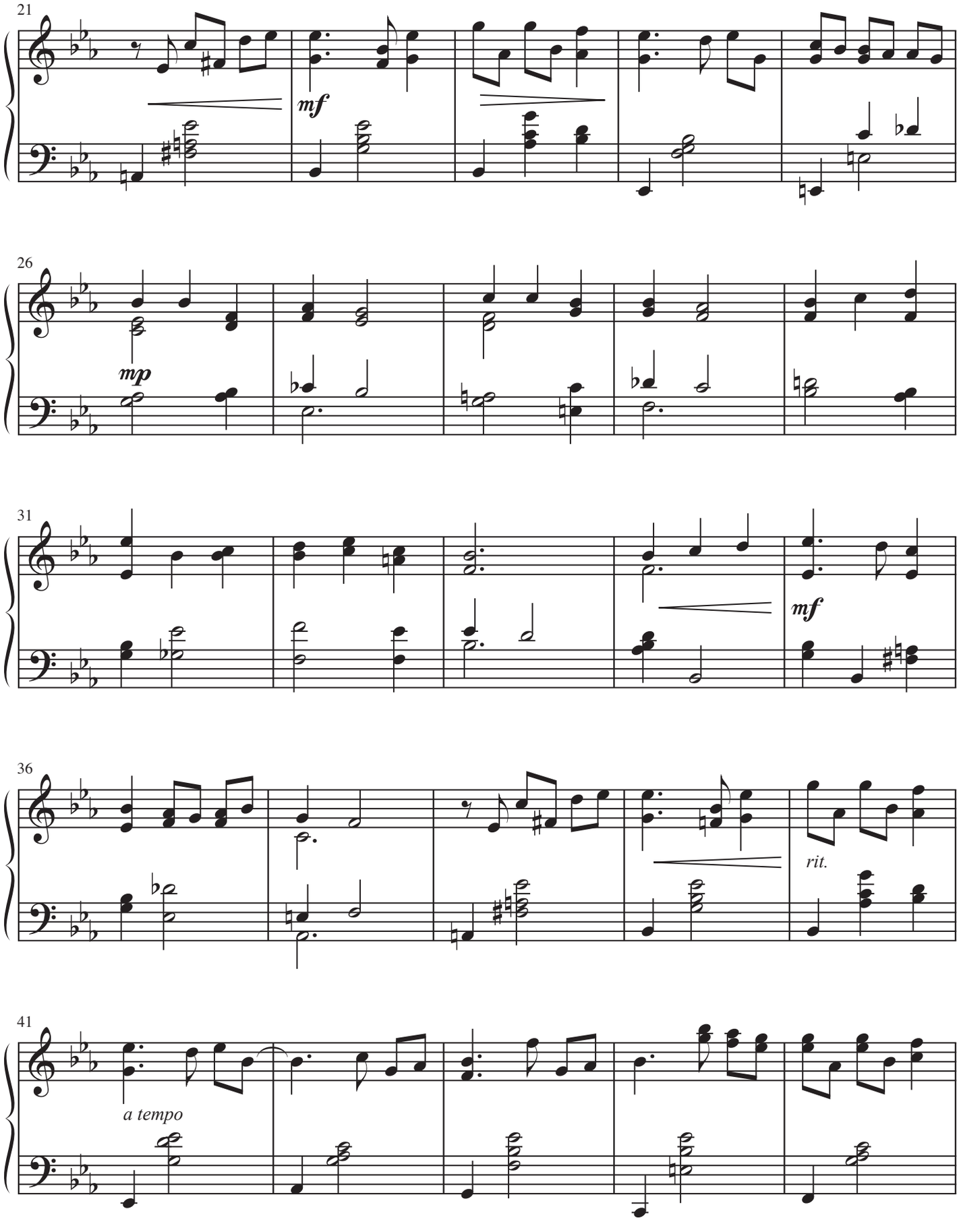
21
mf
26
mp
31
mf
36
rit.
41
a tempo

Draw Me Nearer

Marianne Kim
Tune: **I AM THINE**
by **William H. Doane** (1832-1915)

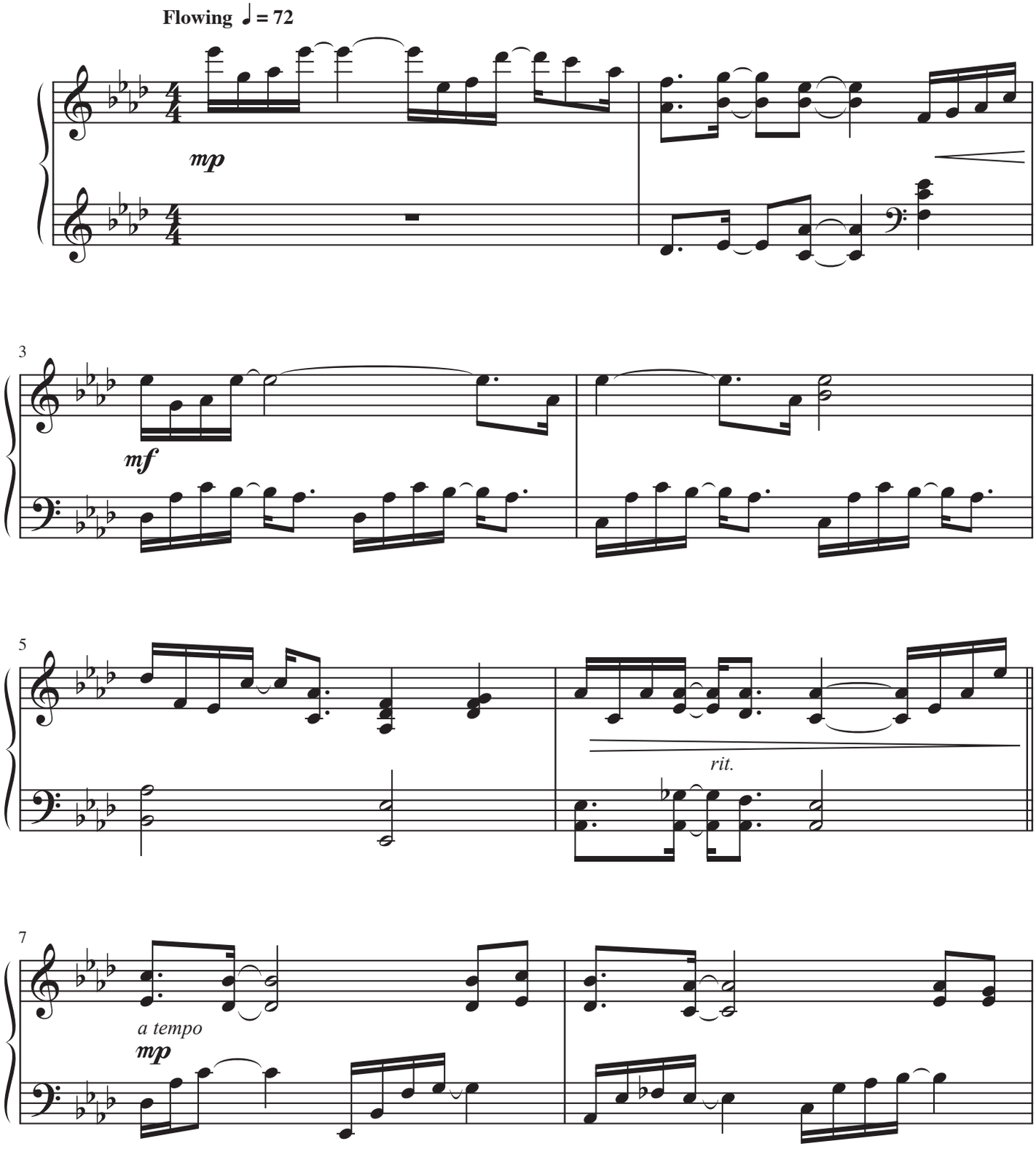

Duration: 3:10

© 2020 Lorenz Publishing Co., a division of The Lorenz Corporation. All rights reserved. Printed in U.S.A.
UNAUTHORIZED REPRODUCTION OF THIS PUBLICATION IS A CRIMINAL OFFENSE SUBJECT TO PROSECUTION
www.lorenz.com

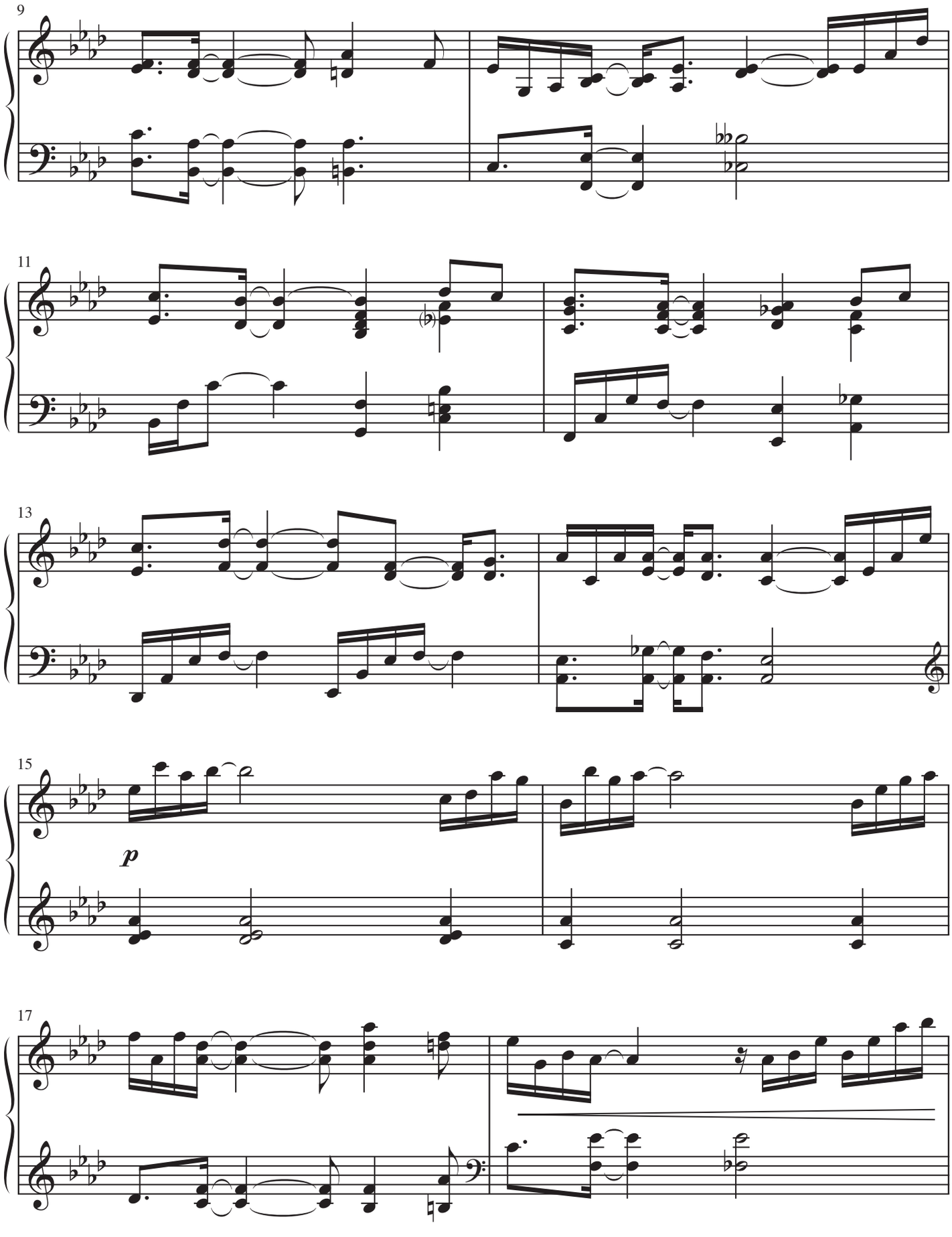
9
11
13
15
p
17

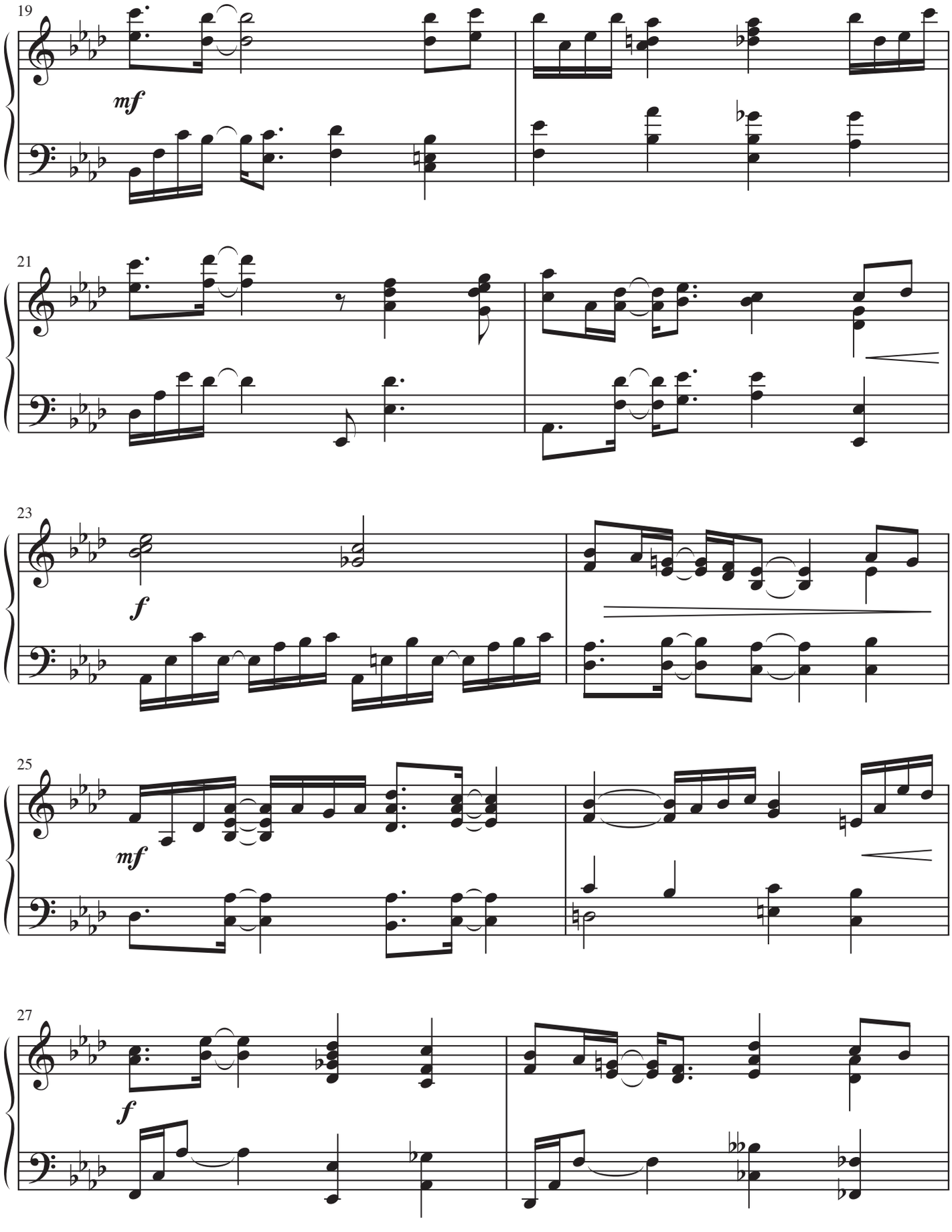
19
mf
21
23
f
25
mf
27
f

Love Divine, All Loves Excelling

Marianne Kim
Tune: BEECHER
by **John Zundel** (1815-1882)

Moderately ♩ = 112

mp

4

mf

7

10

Duration: 2:00

© 2020 Lorenz Publishing Co., a division of The Lorenz Corporation. All rights reserved. Printed in U.S.A.
UNAUTHORIZED REPRODUCTION OF THIS PUBLICATION IS A CRIMINAL OFFENSE SUBJECT TO PROSECUTION
www.lorenz.com

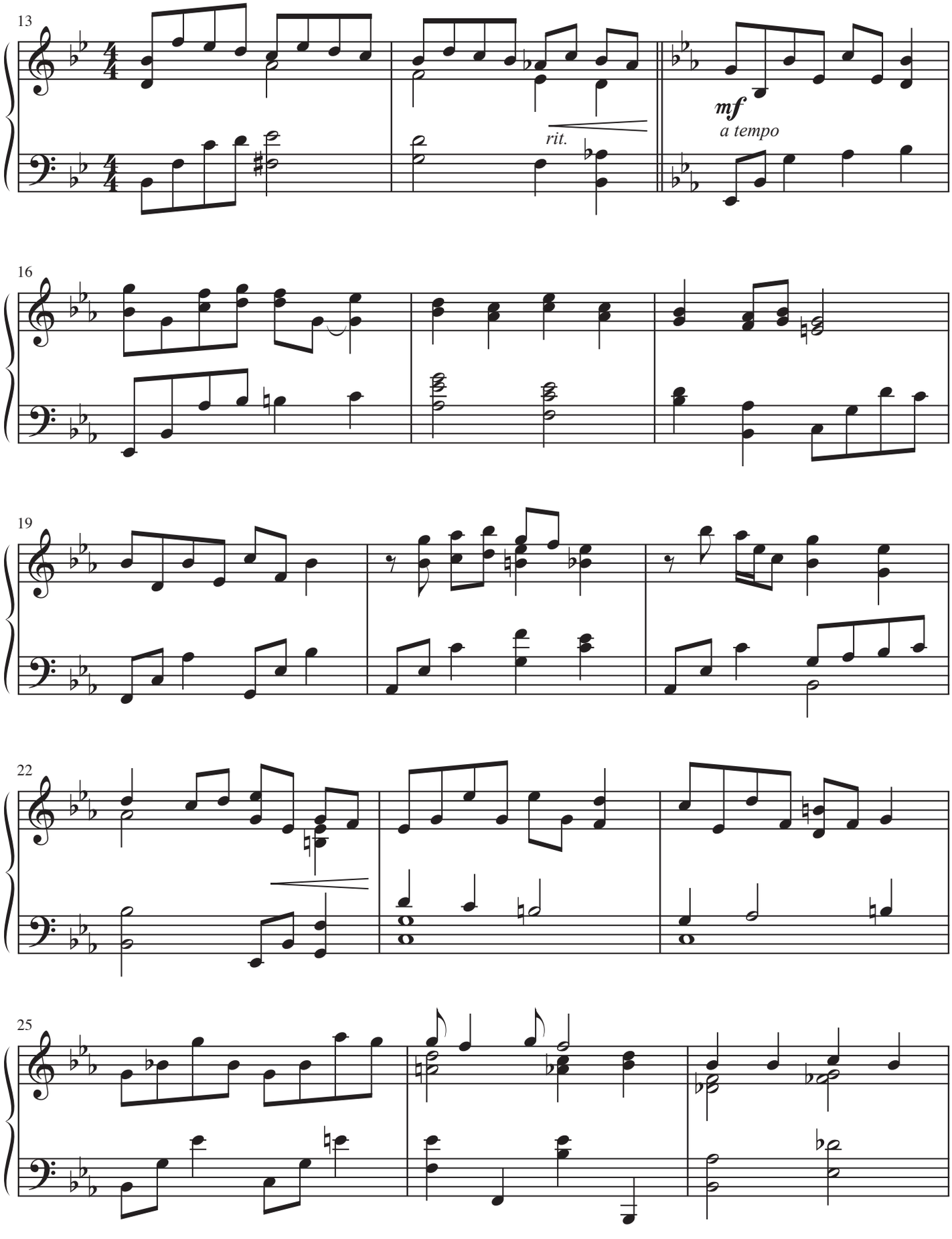
13
rit.
mf
a tempo
16
19
22
25

Alas! and Did My Savior Bleed

Marianne Kim
Tune: **MARTYRDOM**
by **Hugh Wilson** (1764-1824)

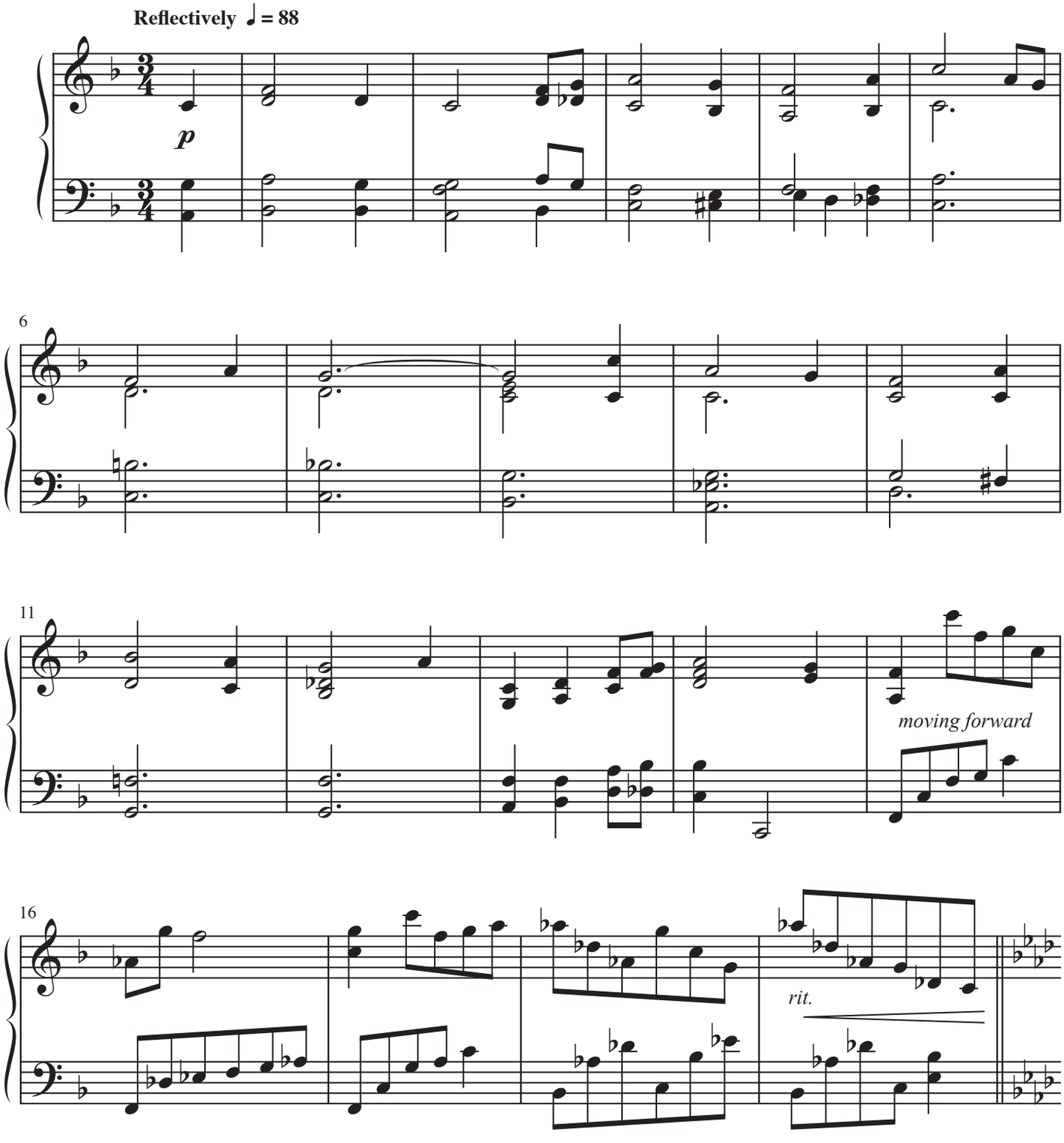

Duration: 2:50

© 2020 Lorenz Publishing Co., a division of The Lorenz Corporation. All rights reserved. Printed in U.S.A.
UNAUTHORIZED REPRODUCTION OF THIS PUBLICATION IS A CRIMINAL OFFENSE SUBJECT TO PROSECUTION
www.lorenz.com

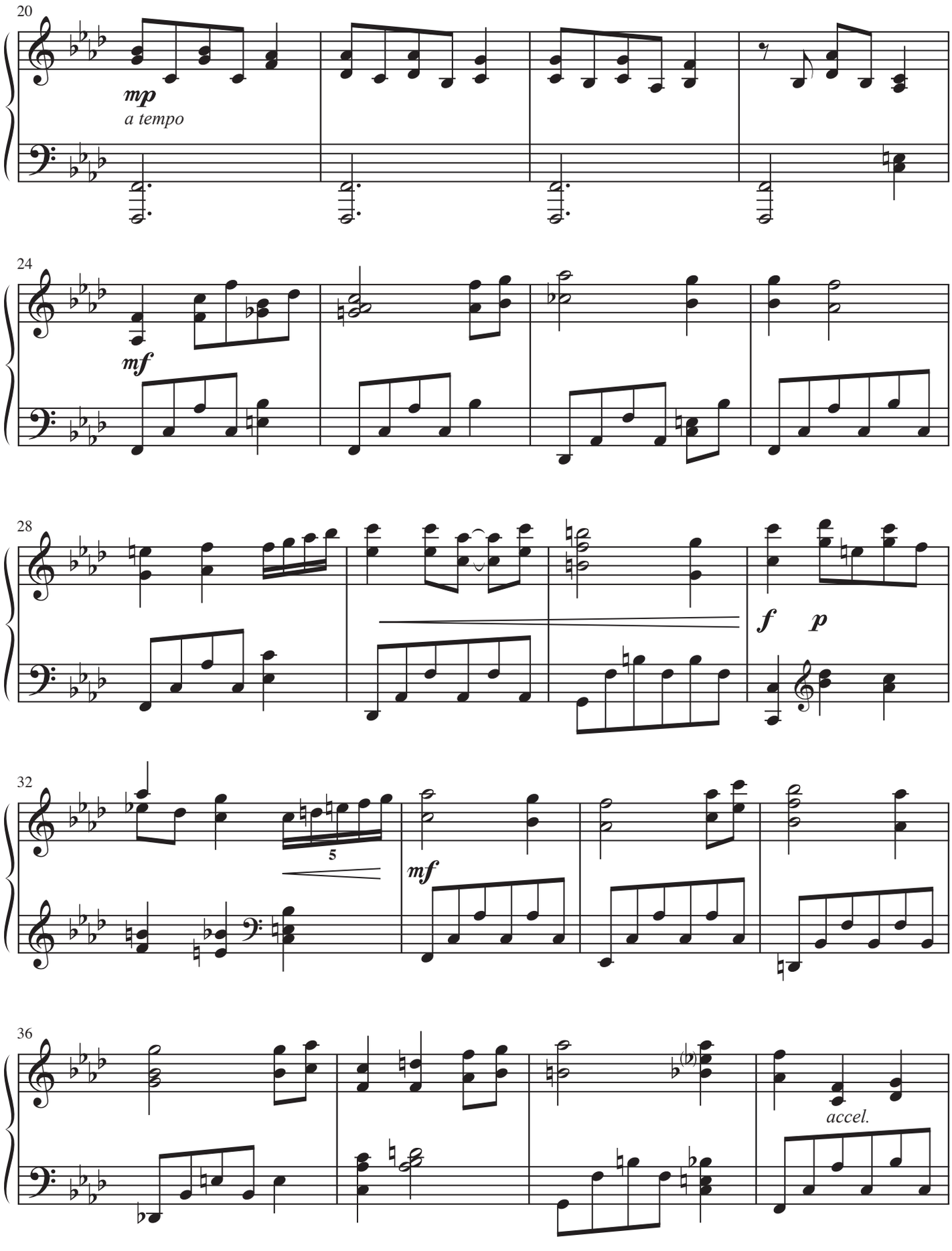
20
mp
a tempo
24
mf
28
f
p
32
5
mf
36
accel.

Praise the Lord! Ye Heavens, Adore Him

Marianne Kim
Tune: **HYFRYDOL**
by **Rowland H. Prichard** (1811-1887)

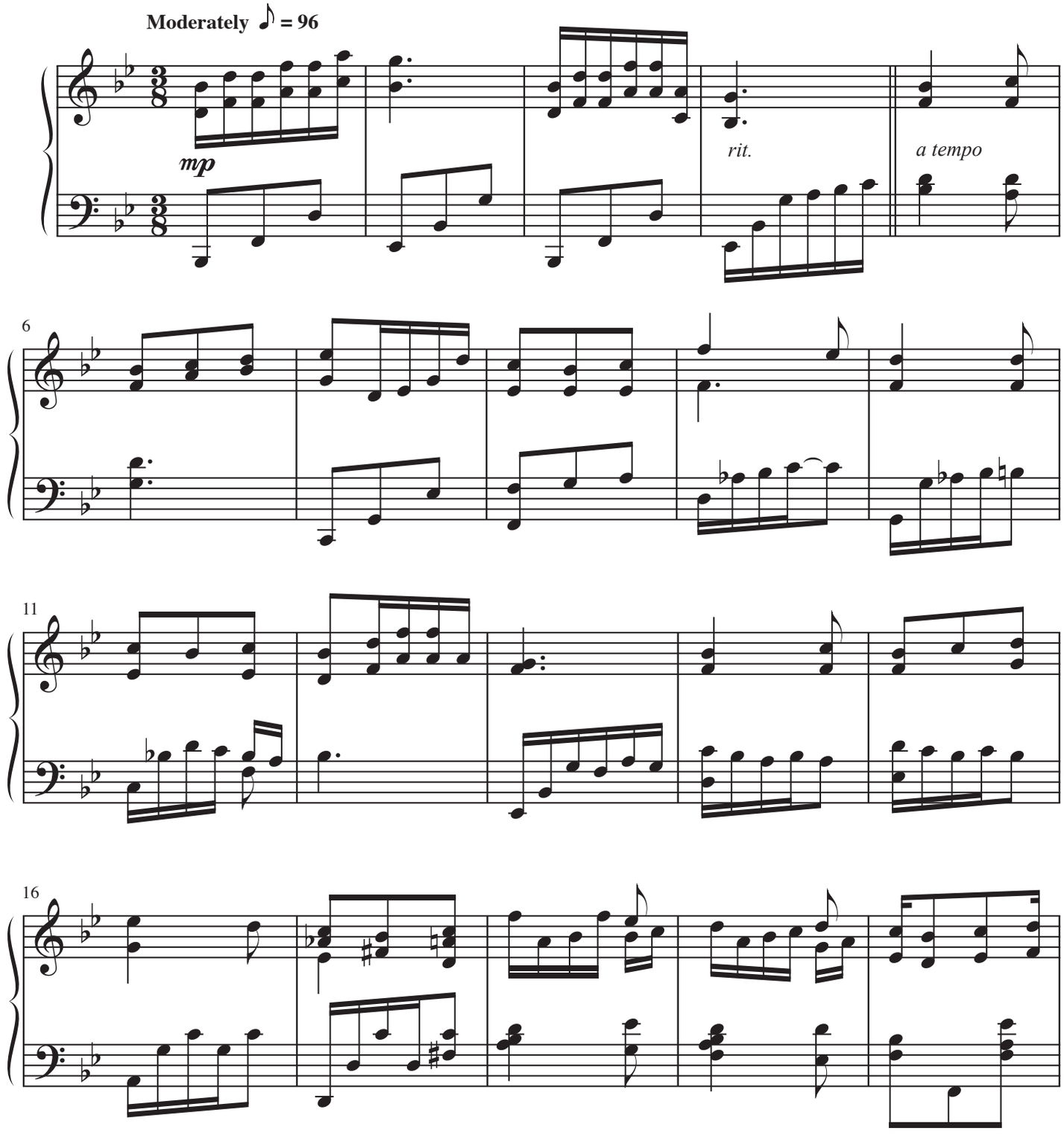

Duration: 2:55

© 2020 Lorenz Publishing Co., a division of The Lorenz Corporation. All rights reserved. Printed in U.S.A.
UNAUTHORIZED REPRODUCTION OF THIS PUBLICATION IS A CRIMINAL OFFENSE SUBJECT TO PROSECUTION
www.lorenz.com

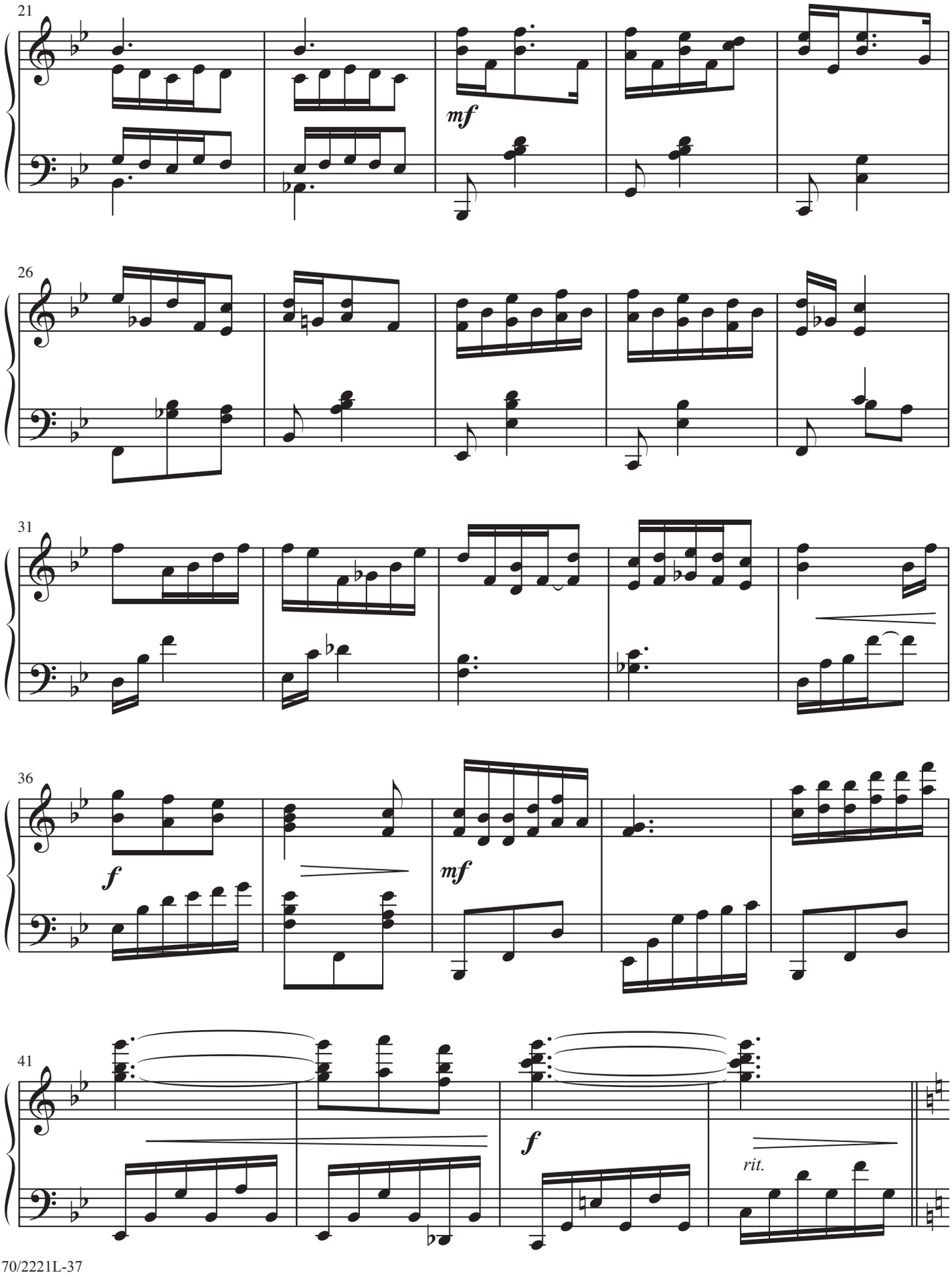
21
mf
26
31
36
f
mf
41
f
rit.

Turn Your Eyes Upon Jesus

Marianne Kim
Tune: LEMMEL
by **Helen H. Lemmel** (1863-1961)

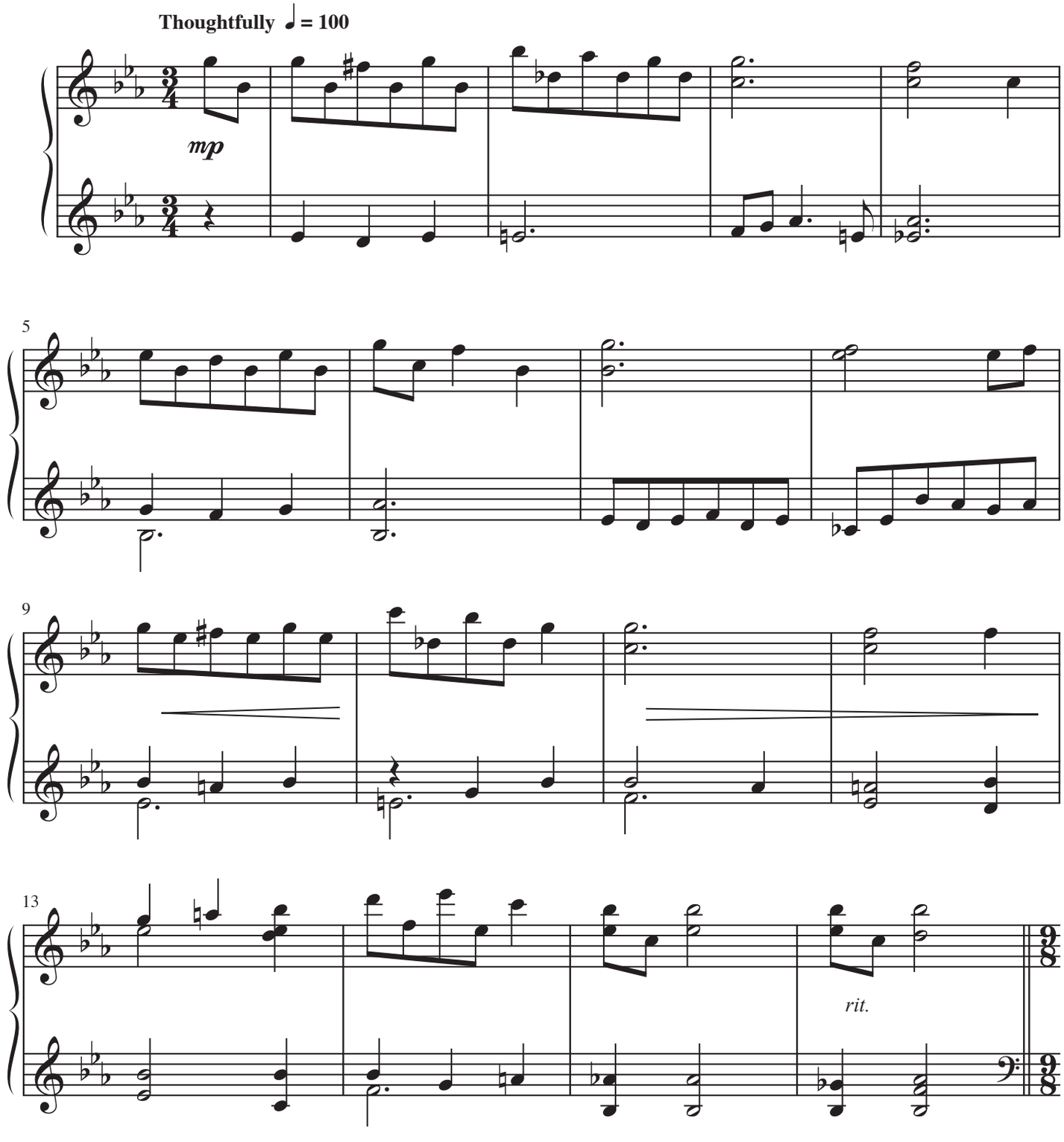

Duration: 2:15

© 2020 Lorenz Publishing Co., a division of The Lorenz Corporation. All rights reserved. Printed in U.S.A.
UNAUTHORIZED REPRODUCTION OF THIS PUBLICATION IS A CRIMINAL OFFENSE SUBJECT TO PROSECUTION
www.lorenz.com

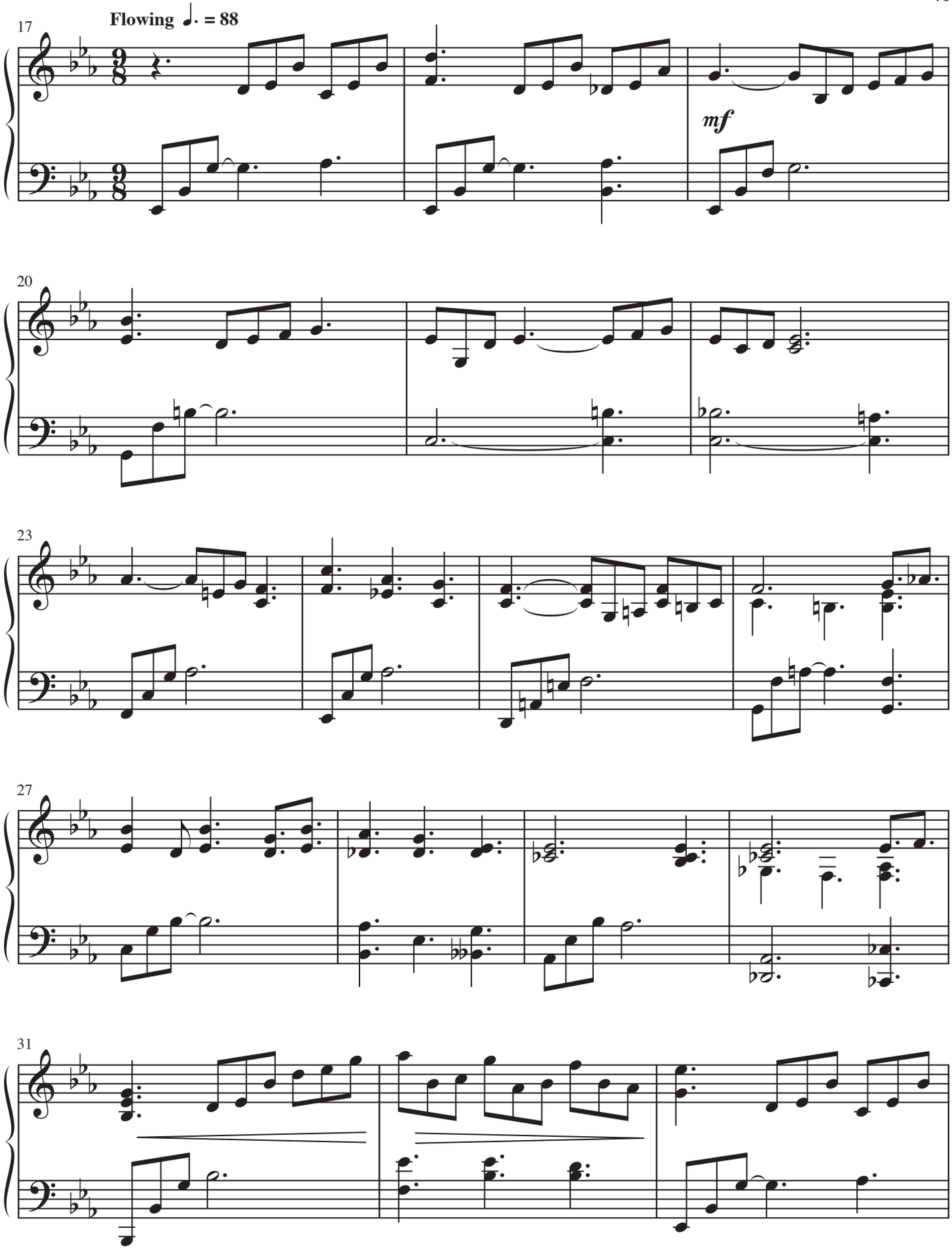
17
Flowing ♩. = 88
mf
20
23
27
31