Carol of the Angels

with

Angels We Have Heard on High
Hark! the Herald Angels Sing

Joyfully ♩ = ca. 104

Arr. by Patti Drennan

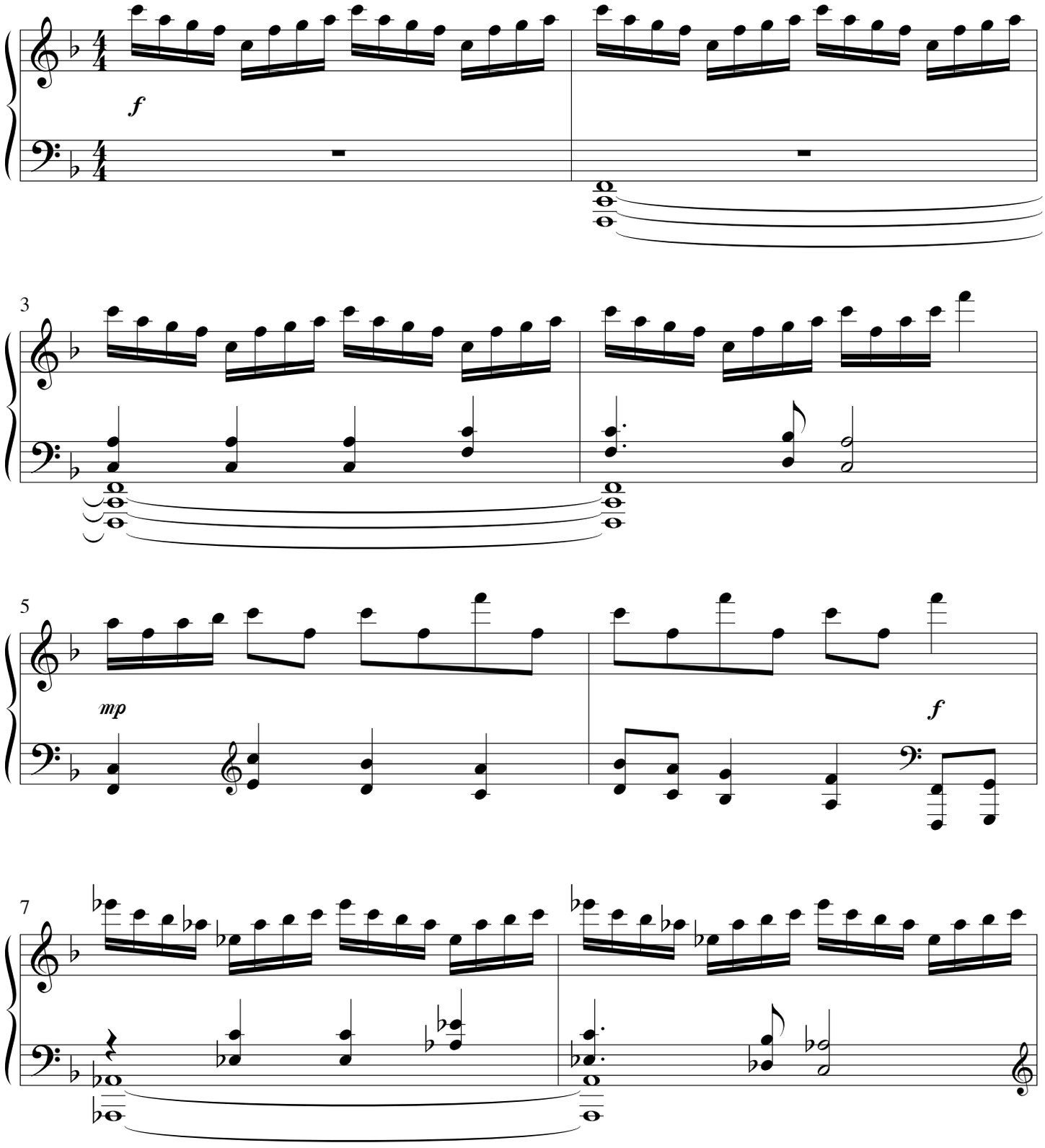

© 2017 Lorenz Publishing Co., a division of The Lorenz Corporation. All rights reserved. Printed in U.S.A.
UNAUTHORIZED REPRODUCTION OF THIS PUBLICATION IS A
CRIMINAL OFFENSE SUBJECT TO PROSECUTION
www.lorenz.com
PLEASE NOTE: Copying of this product is NOT covered by CCLI licenses. For CCLI information call 1-800-234-2446.

Do Not Photocopy

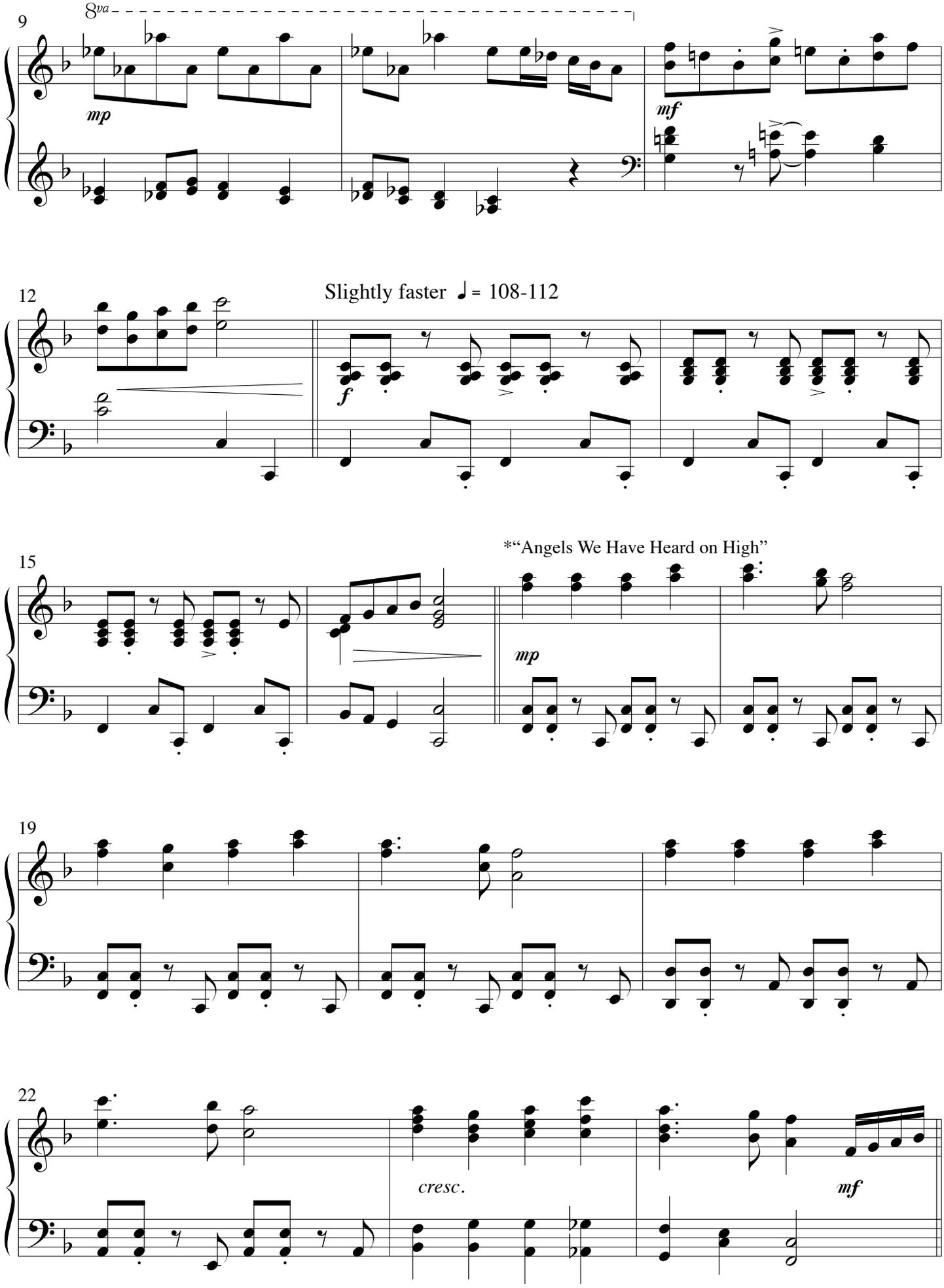

*Music Traditional French Melody

God Rest Ye Merry, Gentlemen

with

God Rest Ye Merry, Gentlemen
On This Day Earth Shall Ring

Arr. by Patti Drennan

Briskly 𝅗𝅥 = ca. 92

mf

5

8

mp

12

mf

*"God Rest Ye Merry, Gentlemen"

*Music Traditional English Melody

© 2017 Lorenz Publishing Co., a division of The Lorenz Corporation. All rights reserved. Printed in U.S.A.
UNAUTHORIZED REPRODUCTION OF THIS PUBLICATION IS A
CRIMINAL OFFENSE SUBJECT TO PROSECUTION
www.lorenz.com
PLEASE NOTE: Copying of this product is NOT covered by CCLI licenses. For CCLI information call 1-800-234-2446.

Do Not Photocopy

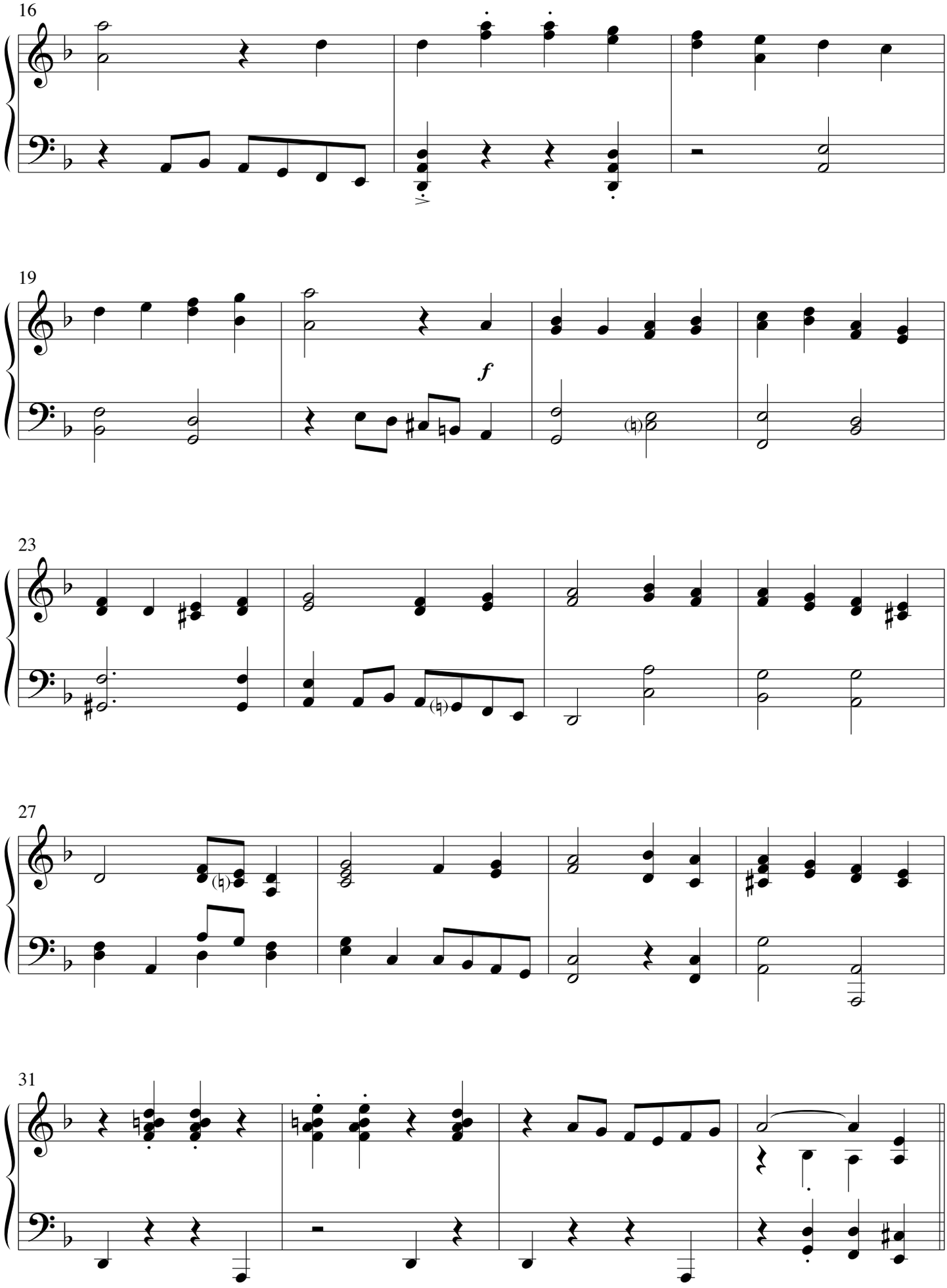
16
19
f
23
27
31

A Cradle Song

with

Infant Holy, Infant Lowly
The Birthday of a King

Arr. by Patti Drennan

Meditatively ♩ = 76-80

mp

5

*"Infant Holy, Infant Lowly"

8

12

*Music Traditional Polish Carol

© 2017 Lorenz Publishing Co., a division of The Lorenz Corporation. All rights reserved. Printed in U.S.A.
UNAUTHORIZED REPRODUCTION OF THIS PUBLICATION IS A
CRIMINAL OFFENSE SUBJECT TO PROSECUTION
www.lorenz.com
PLEASE NOTE: Copying of this product is NOT covered by CCLI licenses. For CCLI information call 1-800-234-2446.

Do Not Photocopy

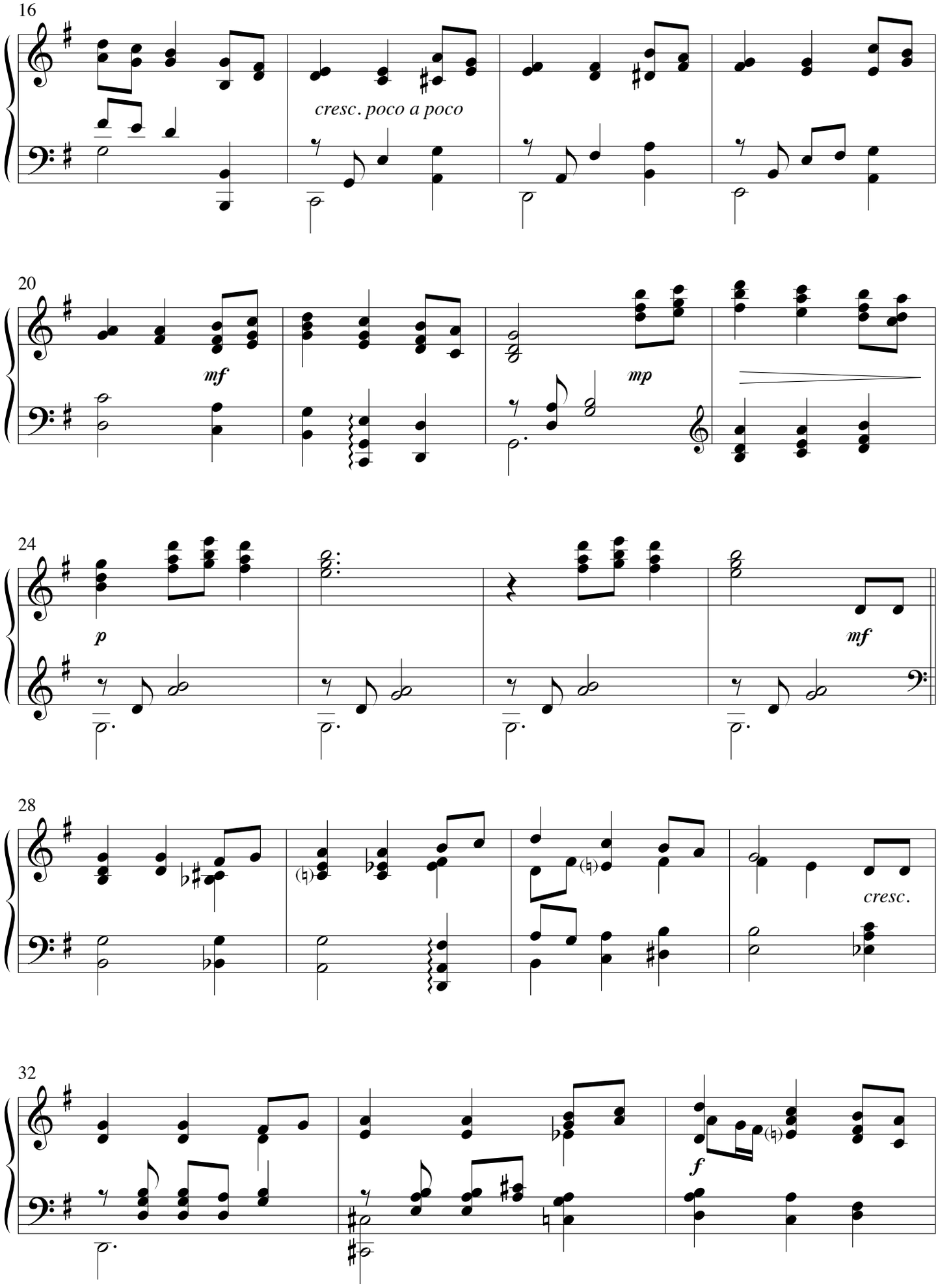
16
cresc. poco a poco
20
mf
mp
24
p
mf
28
cresc.
32
f

A Night of Rejoicing

with

Good Christian Friends, Rejoice
As with Gladness Men of Old

Joyfully ♩. = ca. 76

Arr. by Patti Drennan

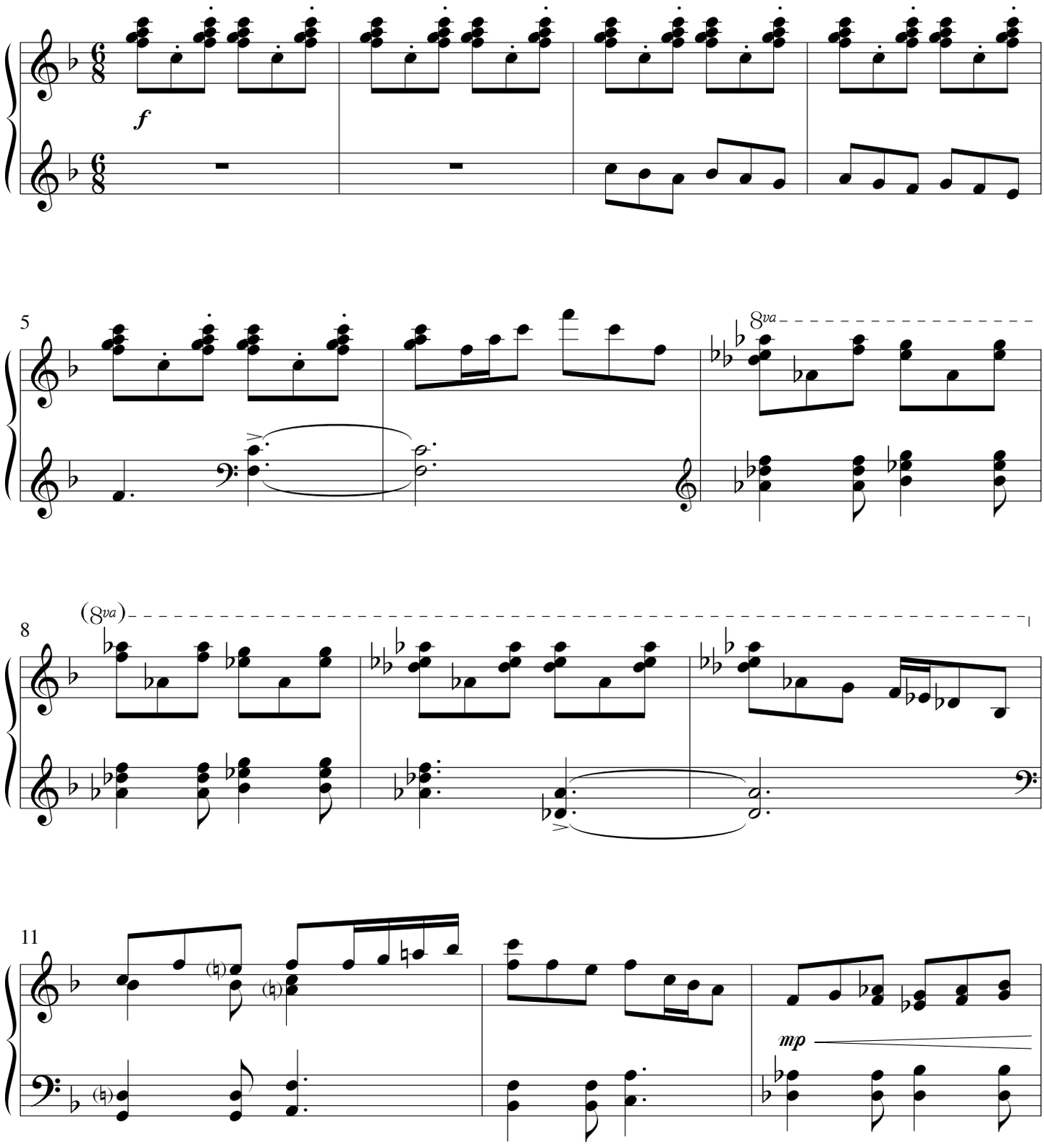

© 2017 Lorenz Publishing Co., a division of The Lorenz Corporation. All rights reserved. Printed in U.S.A.
UNAUTHORIZED REPRODUCTION OF THIS PUBLICATION IS A
CRIMINAL OFFENSE SUBJECT TO PROSECUTION
www.lorenz.com
PLEASE NOTE: Copying of this product is NOT covered by CCLI licenses. For CCLI information call 1-800-234-2446.

Do Not Photocopy

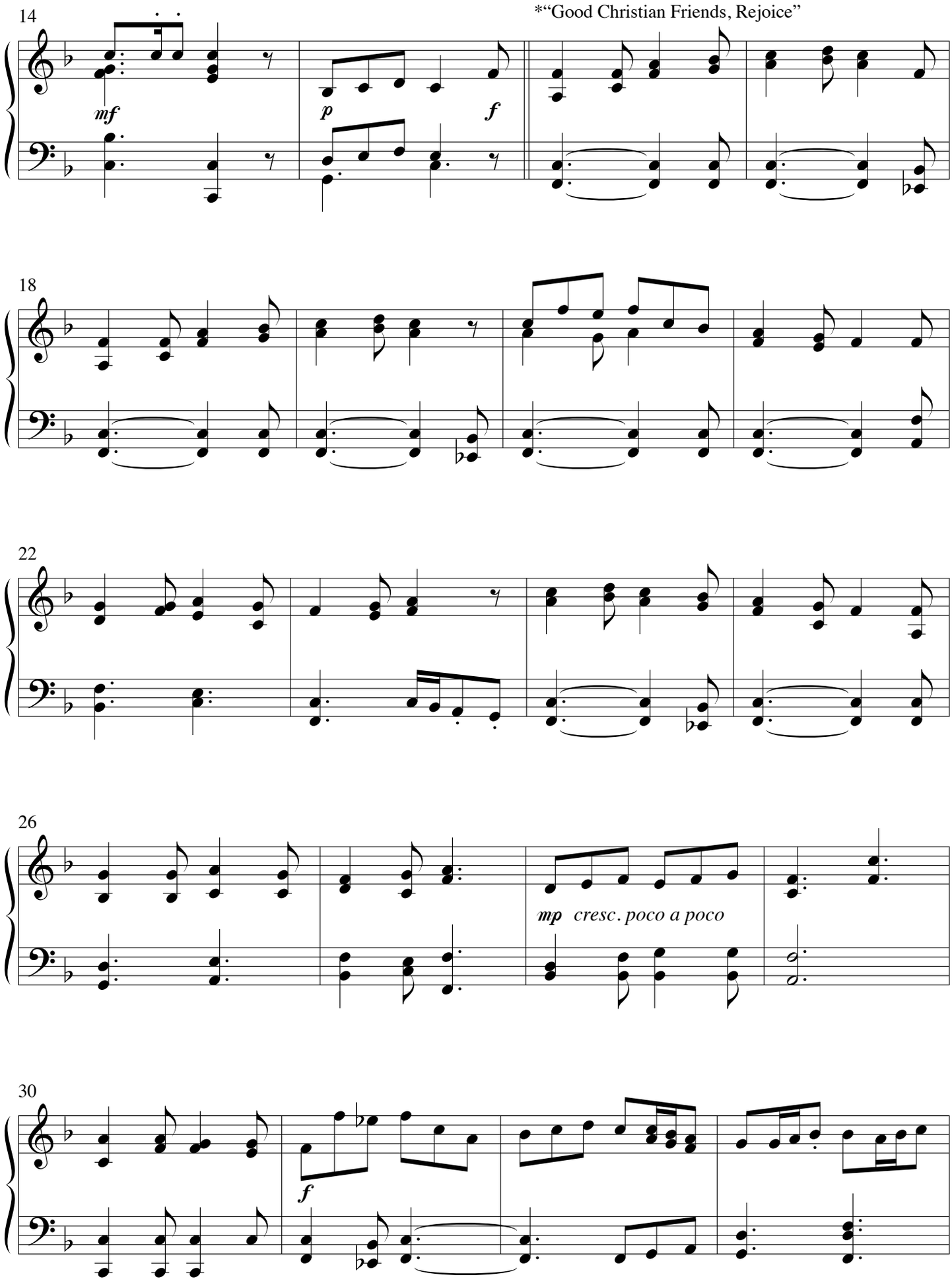

*Music Traditional German Carol

O Come, O Come, Emmanuel

THOMAS HELMORE,
based on Plainsong
Arr. by Patti Drennan

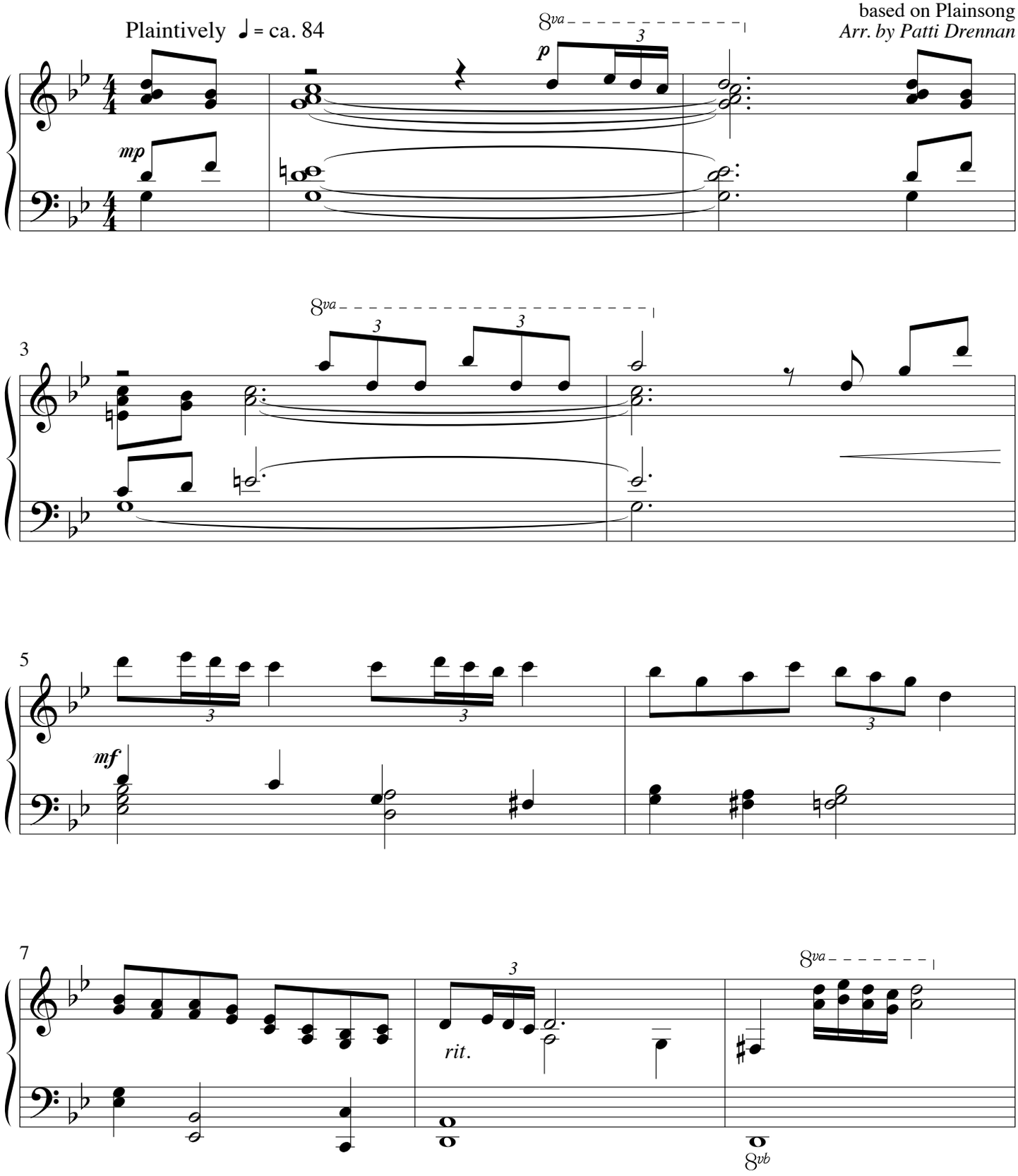

© 2017 Lorenz Publishing Co., a division of The Lorenz Corporation. All rights reserved. Printed in U.S.A.
UNAUTHORIZED REPRODUCTION OF THIS PUBLICATION IS A
CRIMINAL OFFENSE SUBJECT TO PROSECUTION
www.lorenz.com
PLEASE NOTE: Copying of this product is NOT covered by CCLI licenses. For CCLI information call 1-800-234-2446.
Do Not Photocopy

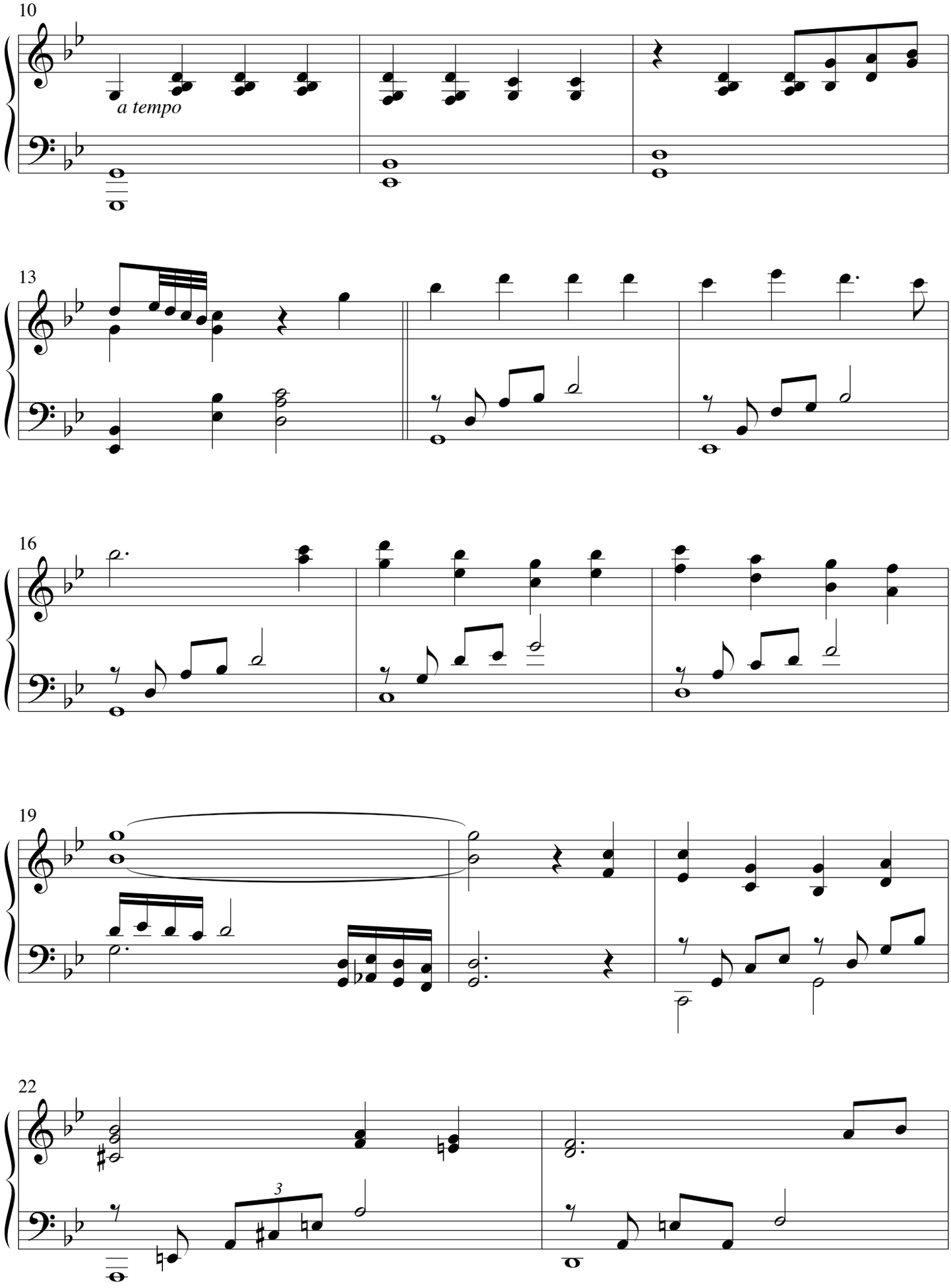
10
a tempo
13
16
19
22
3

A Joyous Christmastide

with

The First Noel
Break Forth, O Beauteous Heavenly Light
Hark! the Herald Angels Sing

Arr. by Patti Drennan

Moderately ♩ = ca. 100

f

4

8

*"The First Noel"

11

*Music by W. Sandys' *Christmas Carols*, 1833

© 2017 Lorenz Publishing Co., a division of The Lorenz Corporation. All rights reserved. Printed in U.S.A.
UNAUTHORIZED REPRODUCTION OF THIS PUBLICATION IS A
CRIMINAL OFFENSE SUBJECT TO PROSECUTION
www.lorenz.com
PLEASE NOTE: Copying of this product is NOT covered by CCLI licenses. For CCLI information call 1-800-234-2446.

Do Not Photocopy

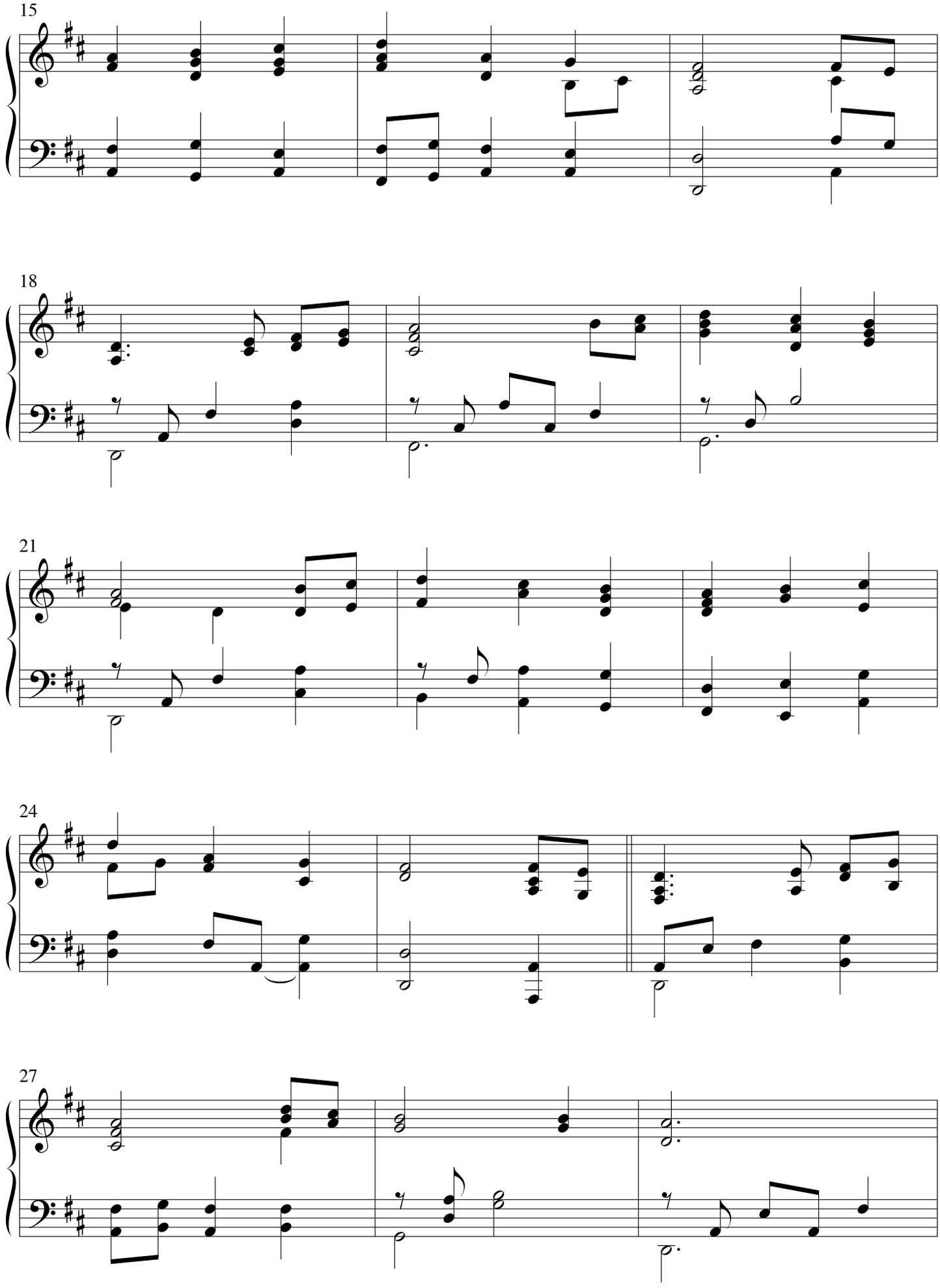
15
18
21
24
27

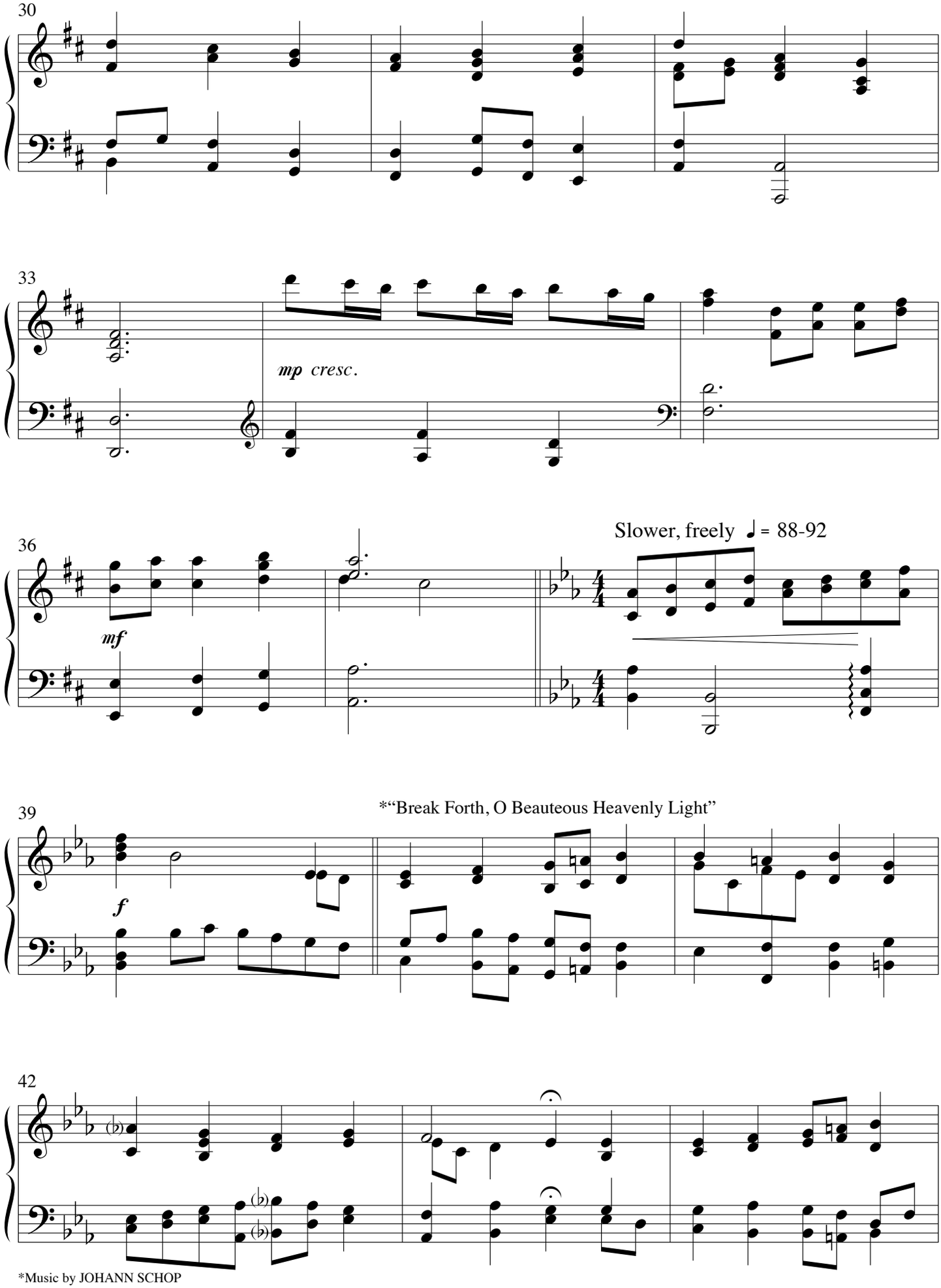

*Music by JOHANN SCHOP

Lo, How a Rose E'er Blooming

Alte Catholische Geistliche Kirchengesang, 1599
Arr. by Patti Drennan

Meditatively, freely ♩ = ca. 63

mp

5

mf

8

rit. *dim.*

mp

11

Moving ahead ♩ = ca. 84

© 2017 Lorenz Publishing Co., a division of The Lorenz Corporation. All rights reserved. Printed in U.S.A.
UNAUTHORIZED REPRODUCTION OF THIS PUBLICATION IS A
CRIMINAL OFFENSE SUBJECT TO PROSECUTION
www.lorenz.com
PLEASE NOTE: Copying of this product is NOT covered by CCLI licenses. For CCLI information call 1-800-234-2446.

Do Not Photocopy

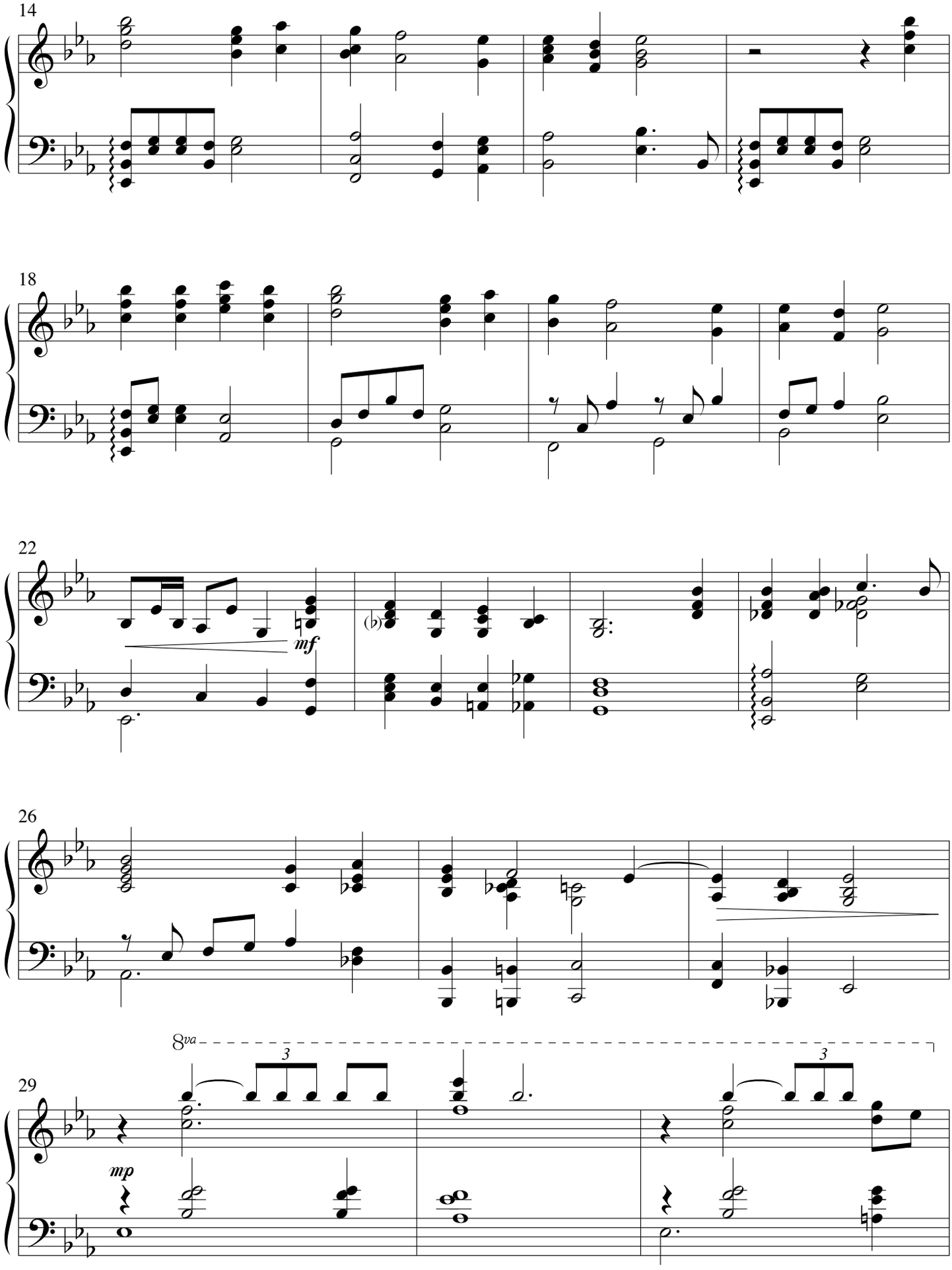
14
18
22
mf
26
29
8va
3
3
mp

Joy to the Newborn King!

with

How Great Our Joy!
Angels, from the Realms of Glory

Arr. by Patti Drennan

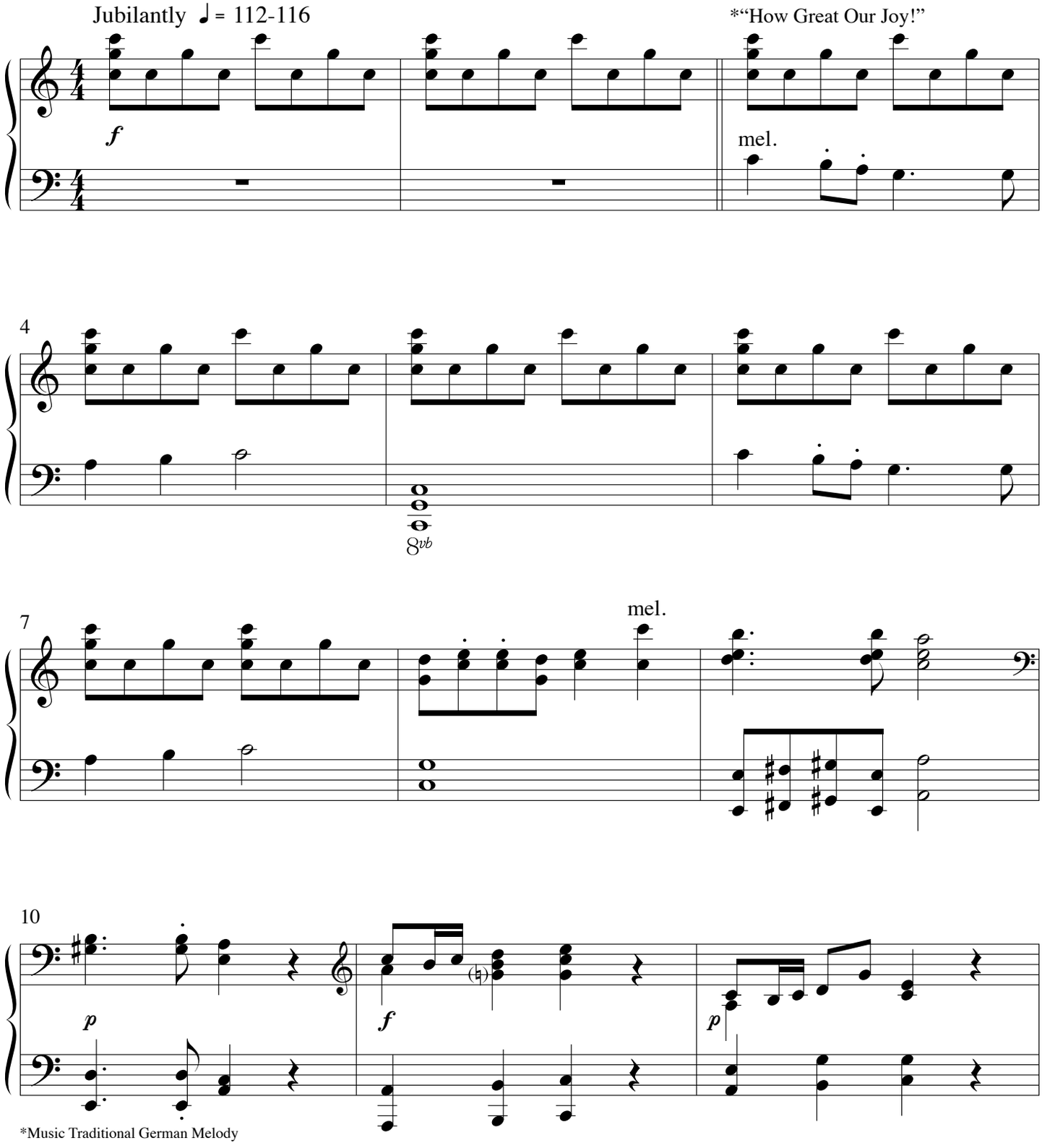

*Music Traditional German Melody

© 2017 Lorenz Publishing Co., a division of The Lorenz Corporation. All rights reserved. Printed in U.S.A.
UNAUTHORIZED REPRODUCTION OF THIS PUBLICATION IS A
CRIMINAL OFFENSE SUBJECT TO PROSECUTION
www.lorenz.com
PLEASE NOTE: Copying of this product is NOT covered by CCLI licenses. For CCLI information call 1-800-234-2446.

Do Not Photocopy

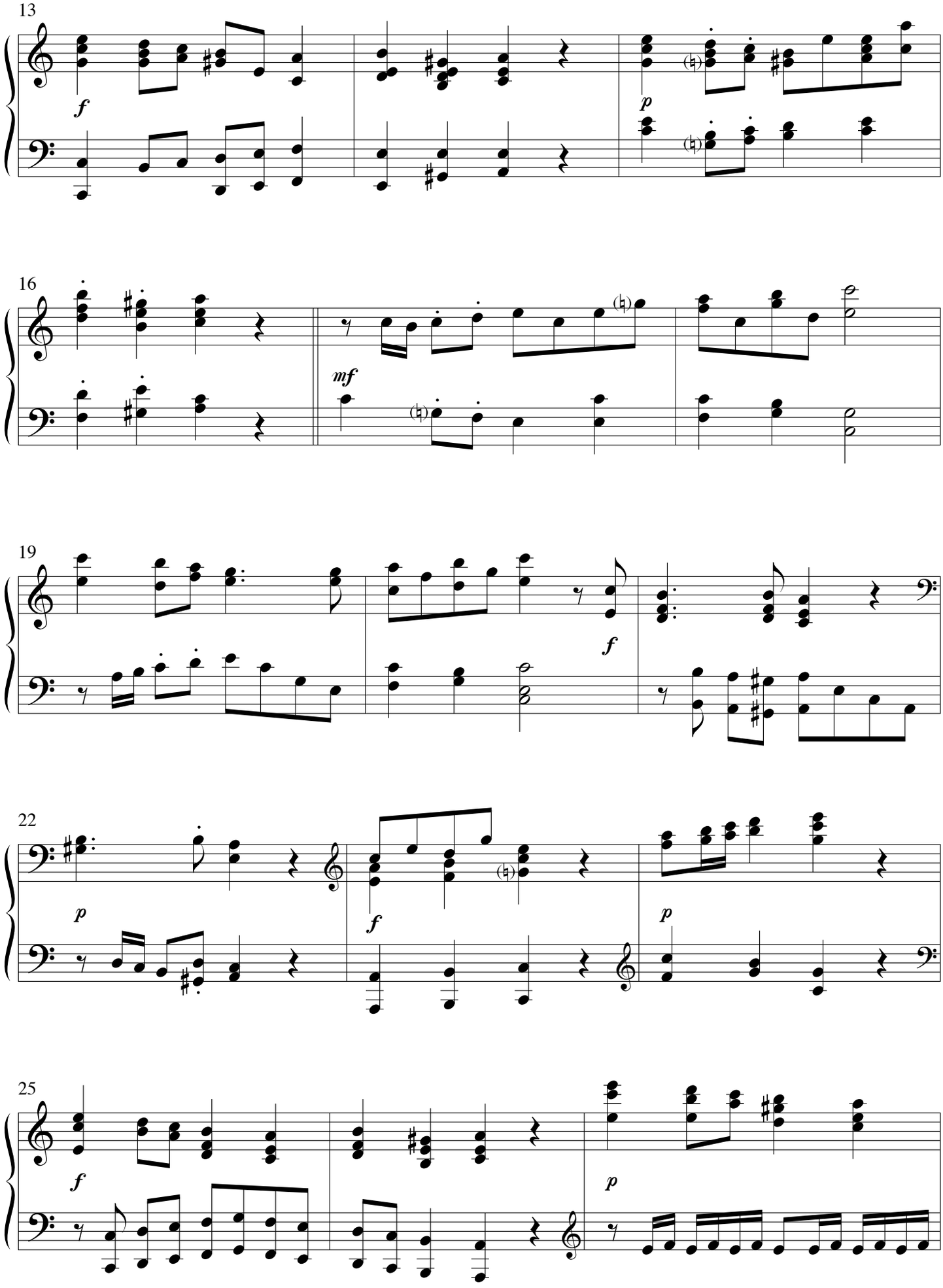
13
f
p
16
mf
19
f
22
p
f
p
25
f
p

A Bleak Midwinter Night

with

In the Bleak Midwinter
Silent Night! Holy Night!

Gently ♩ = ca. 80

Arr. by Patti Drennan

mp

6

rit.

9

8va

a tempo

p

13

*"In the Bleak Midwinter Night"

mp

*Music by GUSTAV T. HOLST

© 2017 Lorenz Publishing Co., a division of The Lorenz Corporation. All rights reserved. Printed in U.S.A.
UNAUTHORIZED REPRODUCTION OF THIS PUBLICATION IS A
CRIMINAL OFFENSE SUBJECT TO PROSECUTION
www.lorenz.com
PLEASE NOTE: Copying of this product is NOT covered by CCLI licenses. For CCLI information call 1-800-234-2446.

Do Not Photocopy

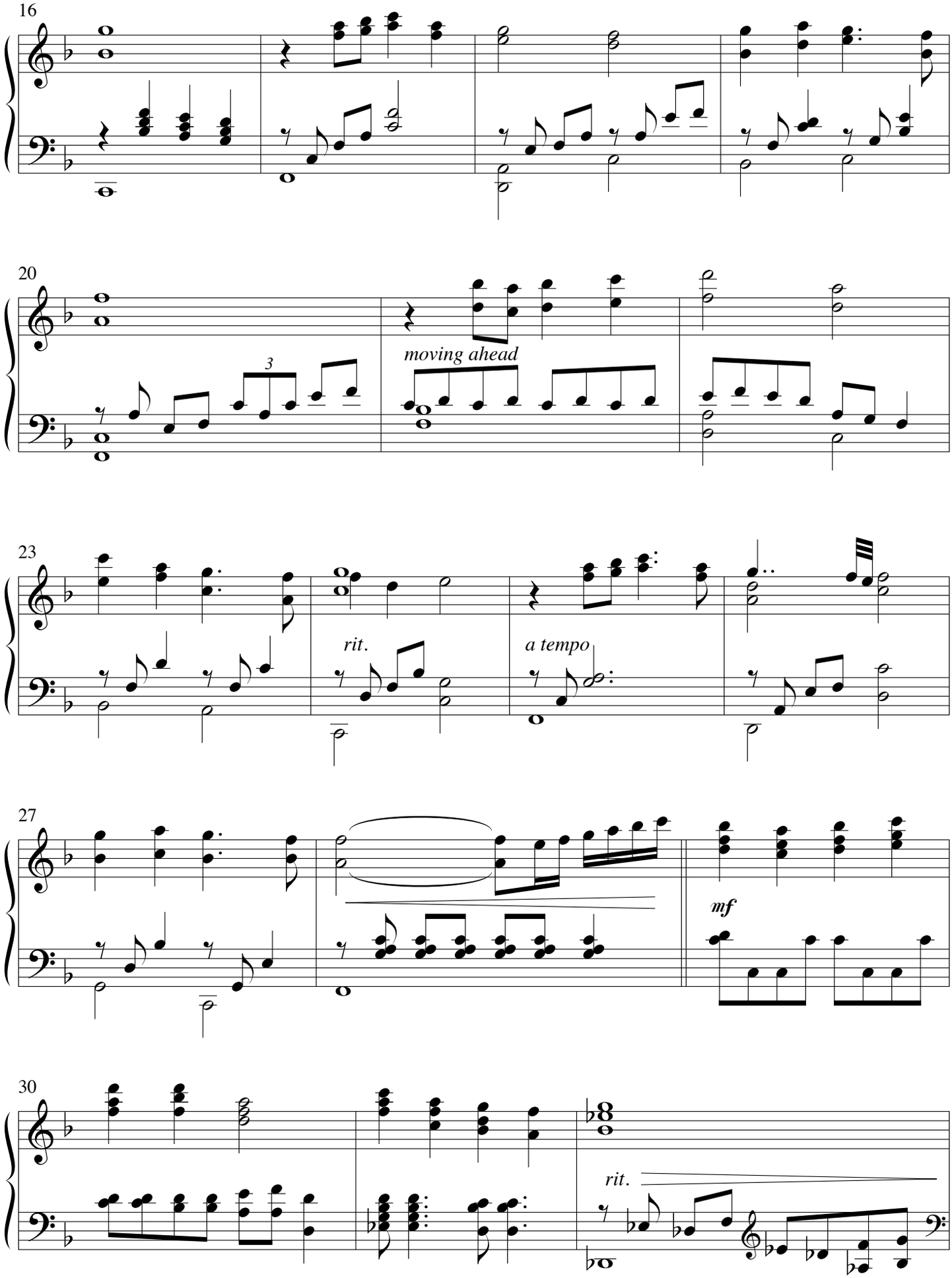
16
20
3
moving ahead
23
rit.
a tempo
27
mf
30
rit.

Come, Hear the Angels Sing

with

Bring a Torch, Jeanette, Isabella
It Came upon the Midnight Clear

Jazz waltz, steadily ♩ = 126-132

Arr. by Patti Drennan

mf

5

9

3

12

3

simile

© 2017 Lorenz Publishing Co., a division of The Lorenz Corporation. All rights reserved. Printed in U.S.A.
UNAUTHORIZED REPRODUCTION OF THIS PUBLICATION IS A
CRIMINAL OFFENSE SUBJECT TO PROSECUTION
www.lorenz.com
PLEASE NOTE: Copying of this product is NOT covered by CCLI licenses. For CCLI information call 1-800-234-2446.

Do Not Photocopy

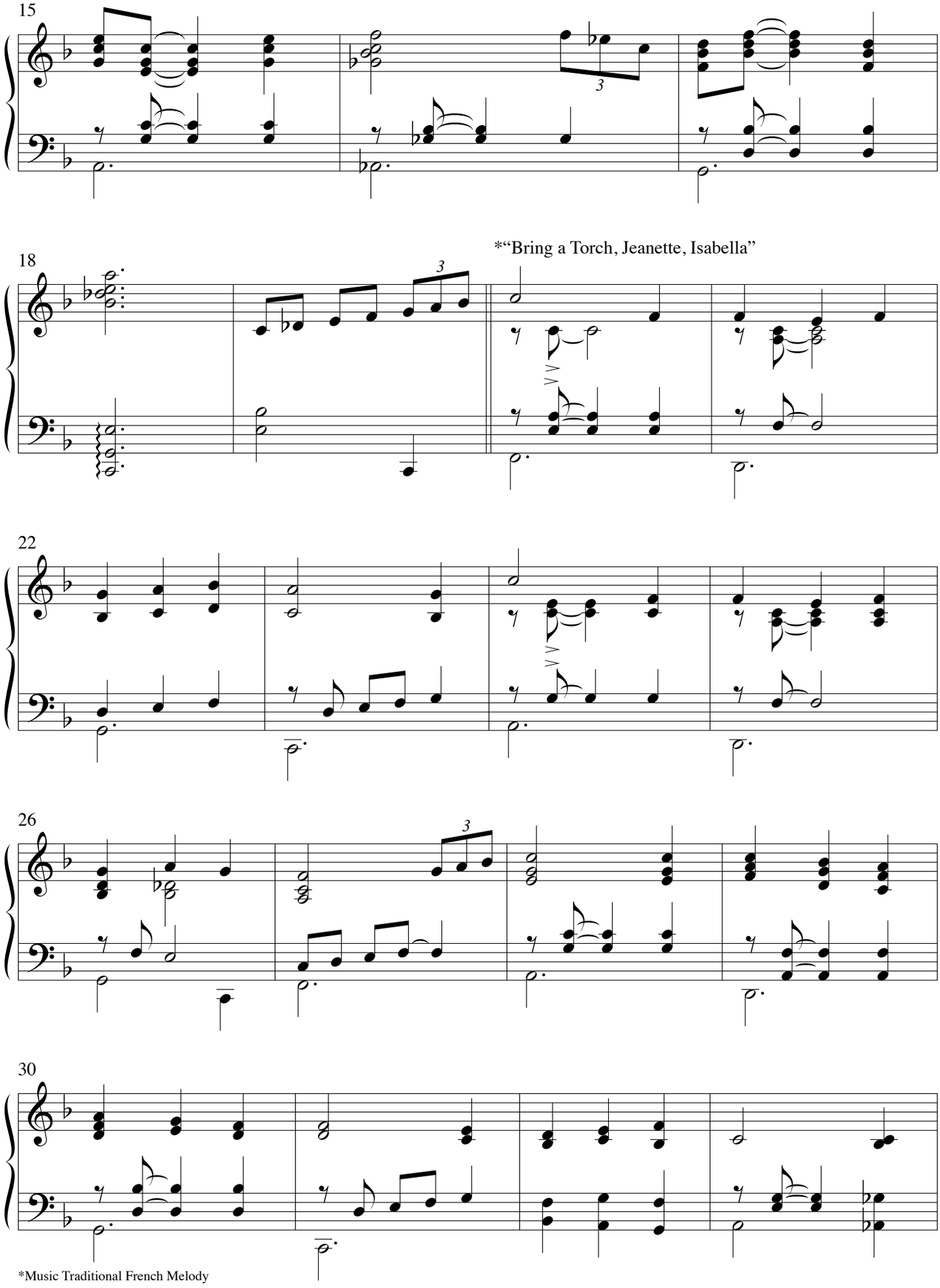

*Music Traditional French Melody